

Chicago Industrial Chess League

Bulletin 2, Volume 36

October/November, 1992

INSIDE THIS ISSUE:

**More Annotated Games From
Playoffs**

**Featured Articles -
2 Squares Column by Marv Cox
Kumro's Korner**

**Dues Announcement &
Alumni Registration Form**

CICL Ratings List

***NEED INPUT!** To make the CICL bulletin even better, we are looking for anyone interested in submitting articles or games. If you are interested, call or write:*

*Bulletin Editor - James Hodina
Home: 708/799-5571
Work: 312/856-2762*

Kumro's Komer

by Dan Kumro, League Historian

After an extended vacation, Kumro's Komer is back.

Five seasons ago, Bruce Mc Neil of Motorola was President as the 1987-88 season got underway. A new proposal by Wes Underwood for "Best" games was introduced at the summer business meeting and adopted by a convincingly favorable margin. This proposal brought forward 5 new individual awards.

Fifteen years ago (1977-78 season), we find that the AT&T Chargers won the league championship convincingly by defeating the following teams:

Zenith-Rauland 6-0 in the round.
First National Bank 4-2 in the second round; and finally, Motorola 4-2.

In the season that just finished (1991-92), UOP won the League title by beating the AT&T Chargers 6-0; Fermi Lab 4-2; and CRT 5-1. This super finish gave UOP 15 game points and broke the Chargers fine performance of 14 points which was a record that stood for 14 years. So I guess records are made to be broken!!

A unique situation back in 1977-78 was that the playoffs were decided by using the Knockout System or winners play winners. Your team is eliminated if you end up losing any round along the way to the final match when only 2 teams would remain! (3-3 drawn matches were decided by a tie-breaking system). This system was only used for 3 years and was replaced by the current system in use at the present time.

QUESTION ???

What is the oldest rivalry between 2 teams in the CICL? Answer, see the next bulletin.

King's Gambit Accepted, Modern Variation

White: A. Jasaitis, CRT (2190)
Black: D. Levine, Argonne (2398)

CICL Playoffs
Round 1, Board 1, May 11, 1992

Notes by Tony Jasaitis

This is an unusual King's Gambit in that Black assumes White's stereotyped role: sacrificing pawns and King's position for superior control of the center, a lead in development, and a Kingside attack.

1.e4, e5 2.f4, exf4 3.Nf3, d5. These days the King's Gambit is played for positional reasons, as good defenses have been found to the swashbuckling attacks of old. With this defense, Black strives for the same goals as White: quick development and many open lines. In fact, in the main line of this variation, Black is the one ready to sacrifice a pawn for the attack!

4.exd5, Nf6! 5.Bb5+. This is the main line, trying to either trade the doomed d-pawn, or to hinder Black's capture of it. Trying to keep the pawn gives Black a strong attack:

5.c4, c6! 6.dxc6, Nxc6 7.d4, Bg4 8.d5, Bxf3 9.Qxf3, Ne5 10.Qxf4, Bd6 5...c6! 6.dxc6, Nxc6 7.d4, Bd6 8.O-O, O-O 9.Nbd2!?

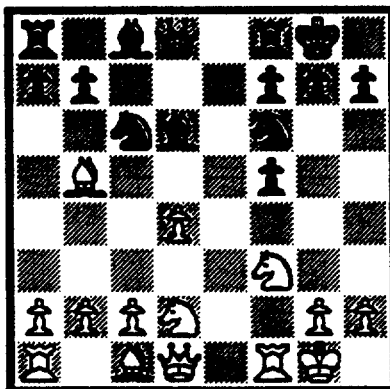

After 9.Nbd2!?

This is White's latest attempt to deal with Black's pressure. Straightforward attempts at development have shown

White's center to be vulnerable, and Black's P/f4 to be a hindrance to White's development. The ironic point of the P is that it is a problem to White whether or not it is there; Black has won a number of nice games by sacrificing the pawn at the right time, activating his pieces on the b8-h2 diagonal. Master practice finds Black getting a good game after 9.Nc3, Qb6!, or 9.c3, Nd5!

Knowing that my opponent has played the Modern Variation and beat Morris Giles (2500) with it, I studied it for three whole weeks prior to this game. The text move attempts to address White's problems by attacking Black's dangerous B, and/or to block some of its power by an eventual Ne5. The game Glaskov-Simicyn, USSR 1972 continued 9...Bg4 10.Nc4, Bc7 11.Bxc6, bxc6 12.Qd3, Qd5 at which point Korchnoi claims that 13.Nfe5 would give White an advantage. However, White's position is somewhat loose, and it took me two weeks with the help of a computer to be convinced of the advantage.

Both of us played our moves quickly up to this point, but now my opponent thought about 20 minutes. I wondered if he would find the improvement for Black that I thought I had found during my study of this position?

9... Bc7!! Rats! I was impressed. This guy's not rated 2400 for nothing. He found in 20 minutes what took me several weeks! Now we're both on our own, since I had not figured out a good way to meet this move which I hoped wouldn't happen. Since Black will have to move the B anyway, he moves it immediately to increase the pressure on White's center, and hindering White's development further. He also discourages 10.Nc4: Qd5! 11.Bxc6, Qxc4 12.Ne5, Bxe5 13.dxe5, Qc5+! 14.Kh1, Ng4 10.c3, Bg4 11.Qa4, Ne7!?

Black causes White's Q-side to bite on thin air; White's few developed pieces will be kicked back by pawns gaining Q-side space; the N will be strong at d5; and White will have to give up on developing the N at c4.

However, the plan does force White's pieces to the dangerous b1-h7 diagonal, which in the game helps White to reduce the bind. Another interesting idea is 11... Qd5!? 12.c4, Qh5! offering a pawn for an awesome lead in development.

12.Ne5!, a6 13.Bd3, b5 14.Qc2, Ned5 15.Ne4 Bh5!!??

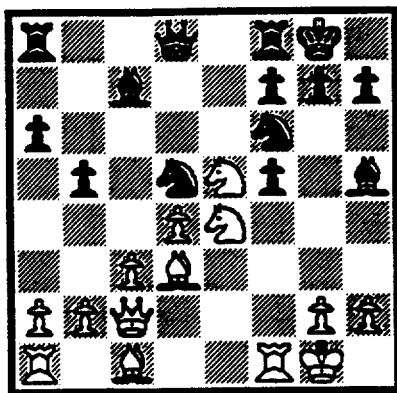

After 15.Ne4, Bh5!!??

Black does not want to go on the defensive, and hatches a daring plan to keep the attack going.

16.Nxf6+ Taking the often-poisoned pawn at f4 was too complicated to figure out at the board, so I rejected it on principle: 16.Bxf4, Nxf4 (or even Ng4 immediately) 17.Rxf4, Ng4 or Nd5 all give Black a lot of play and plenty of room for White to go wrong.

16... gxf6 17.Bxh7+, Kg7 18.Nf3, Rh8. Black relies on his still-superior development to offset his shattered K-side and to actually attack with it. To this goal, Black should force White to mobilize Black's pawns with 18... Bg6. Black does this one move later, when White is not forced to trade.

19.Be4, Bg6 20.Re1, Rh5 21.a4, b4! Black could simply move his R, ignoring the meager activity of White's, and maintaining the bind better. Instead, he chooses the most aggressive continuation, illustrating one of the ways that Black can sacrifice his P for a strong attack in this opening.

22.c4, Ne3! 23.Bxe3, fxe3 24.Rxe3 On 24.g3, the exchange sac f5! 25.Bxa8, Qxa8 followed by f4 breaks up White's position. I thought he

sacced the pawn for 24... Bxh2+ 25.Nxh2, Qxd4 which fails to 26.Qd3. But he finds a refinement on the idea.

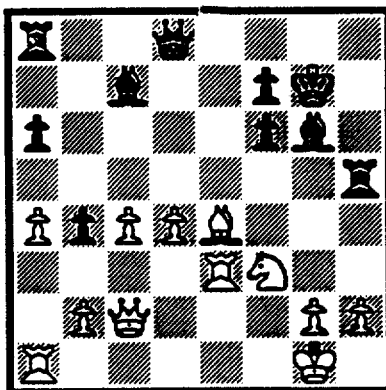

After 24...Bf4!

24...Bf4! 25.Re2, Qc7? At this point Black had only about 10 minutes left. 25...Bxh2+! works now: 26.Nxh2?, Qd4+ winning back at least his piece. White may still be better by not taking the B, but Black would have practical chances. Now he gets driven back fast.

26.g3, Bd6 27.c5, Bf8 28.Qc4, Rd8 29.Qxa6, Rxd4. A last ditch attempt in time pressure to try to make something of the pin potential in the position.

30.Nxd4, Bxc5 31.Qc4, Qa7 32.Rd1, Re5 33.Bf3, Rxe2 34.Bxe2, Be4 35.Kf1, Ba8 36.Nf5+, Kg6 37.Qg4+, resigns.

U.S. Amateur Team Championship Midwest

6-Round Swiss, February 13-15

Hyatt Regency Oakbrook Hotel, Oakbrook, Illinois

A USCF National Event

6-SS, 50/2, 15/30,
Hyatt Regency
Oakbrook Hotel,
1909 Spring Rd.,
Oakbrook, IL. .
Open to 4-player
teams with
average rating
under 2200. Each
team allowed one
alternate player.

ENTRY FEE:

\$80/team if
received by 2/5/93,
otherwise \$90 at
the site. Special
half price entry to high school and
grammar school teams. Entry fee for
individuals who wish to be assigned to
city or state teams by TD, \$20 if
received by 2/5/93, \$25 at site.

PRIZES\$\$: Plaque plus 4 Master
Quartz clocks to top team; plaque plus
4 BHB clocks to 2nd and 3rd place
teams. Master Quartz clock awarded
to top player each board. Trophies to
top teams with average rating below
2000, 1800 and 1600, top company
team, top college team, top 3 high
school teams, top high school Frosh-
Soph team, top elementary school
team, best team name, team travelling
greatest distance, and top teams from
the following states; MI, OH, IN, IL,
MN, WI, IA, MO, NE, KS, KY, TN.



REGISTRATION:

9 A.M. - 12 noon
Saturday. Rounds: 2-7,
10-5, 9-3. Up to two
half-point BYES
allowed. Can't play
Monday? Take two
byes (must request
byes before start of
tournament).

HOTEL RATES: \$60

single, \$70 double or
twin. Phone Hyatt
Hotel 708-573-1234
before 2/5/93 to make
room reservations,

mention "chess tournament" to receive
special discount room rates. Hotel is
close to major shopping malls,
theaters and numerous restaurants

INFORMATION: For help in forming
teams contact Chief Organizer Senior
Master Richard Verber, 1970 Tall
Oaks Drive, Apt 3-A, Aurora, IL,
60505, or 708-978-1380.

ENTRIES: U.S. Chess Federation,
186 Route 9-W, New Windsor, NY
12553, Attention: U.S. Amateur Team
Midwest. (914-562-8350), No smoking.
No computers.

**SPONSORED BY: OBERWEIS
DAIRY AND THE FOX VALLEY
CHESS CLUB, AURORA, IL.**

A WORD FROM THE EDITOR

Punctuation?

I didn't get any comments from any of the readers out there about my article in the last bulletin, which means one of two things: 1.) You were able to decipher the article anyway, or 2.) You didn't read it. If you were in the first category then I will try to explain what happened. When printing out the final copy, for some reason, my computer did not completely download the fonts to the printer. Since the printer did not receive the proper instructions on how to print some of the punctuation marks, it left them out. I did not catch this because all the previous drafts did not have this error and in my haste to get the bulletin to the copiers, I did not fully proofread the final printout. I will reprint the important dates to mark down on your calendar, as these were indeed, not decipherable.

April 7, 1992	Spring Business Meeting
May 15, 1992	Final playoff rounds
June 11, 1992	Banquet

Welcome - Hull Trading Company!

The East Division welcomes another new team to the CICL, Hull Trading Company. With the addition of the CTA teams, "Rail" and "Road," the East Division stands at 10 strong. Hull Trading is on 311 S. Wacker and is Captained by Ron Rangl.

Kumro's Korner

I would like to welcome a new contributor to the CICL Bulletin, Dan Kumro. Dan has served for some time now, as the CICL Historian. His article, Kumro's Korner, will feature tidbits of information, nostalgia, records, CICL trivia, history, etc. Not too long ago, Dan's article was a regular feature in the CICL bulletin and after a brief hiatus Dan is back. I hope you find his articles entertaining and insightful.

Division Chairman's Report

In the last bulletin I had asked the Division Chairman to give me a brief report on their division. I am hoping that now that the season is getting into full gear, that the chairmen will find time to send me a note or give me a call so that I may include the information in the bulletin. I did receive on report from Dan Kumro on the Near West Division.

Near West Division Report:

After 2 rounds, the Argonne Knights once again are the team to beat. The Knights are the only team in the Near-West without a loss. However, all the other teams at this time have a chance for the second place trophy.

With the near collapse of the Far-West Division (down to only 3 teams), the 2 Bell Lab teams moved to the Far-West. This move left 5 teams in each of the Western Divisions!

Thanks to Irwin Gaines (Chairman, Far-West) a special schedule was made up and each team in each division plays 2 cross-over matches. This makes for a 10 match season.

DUES ANNOUNCEMENT

Below are the assessments to each CICL team for the 1991-1992 season. Please complete the form below, and return it with a check made payable to the Chicago Industrial Chess League. Please note that minimum dues are \$65.00 per company for the first team entered. Each additional team, representing that same company, need pay only \$51.00 (see below).

Payments postmarked after November 30th will require a \$5.00 additional fee. Payments postmarked after December 31st will require a \$10.00 additional fee, and will subject the team to possible dismissal both from the upcoming playoffs and from participation next season.

Send payment with this form to the following:

Chicago Industrial Chess League
c/o Wesley K. Underwood
207 S. Dorchester Avenue
Wheaton, IL 60187

Team Name: _____

Annual Dues per 6-player team	\$33.00
CICL Bulletin Subscription*	\$14.00*
Awards Banquet Ticket	\$18.00

Basic Team Dues **\$65.00**

Penalty fee if postmarked after 11/30/91 \$5.00 _____

Penalty fee if postmarked after 12/31/91 \$10.00 _____

Additional CICL Bulletin* Subscriptions, No. _____ x \$6.00 _____

Total Remittance (payable to CICL) _____

* For companies with more than one team, it is acceptable to only receive on bulletin and pay the \$14 once. Specify the correct mailing address(es) for the bulletin(s) subscriptions

CICL ALUMNI FILE REGISTRATION FORM

For departing regular CICL team members who wish to stay on file for possible membership with an Alumni Team.

NAME: _____

HOME ADDRESS: _____

CITY, ZIP: _____

HOME PHONE: _____

New work place information or alternative way of contacting you:

Comments: _____

Please forward this form to the CICL President.

Anthony Jasaitis
P.O. Box 664
Bedford Park, IL 60499-0664

or

Chicago Research & Trading
33rd Floor
440 S. LaSalle
Chicago, IL 60605

CICL OFFICERS
As of September 10, 1992

Addresses/Phones are listed in order of preference

PRESIDENT	Anthony Jasaitis P.O. Box 664 Bedford Park, IL 60499-0664 Chicago Research & Trading 33rd Floor 440 S. LaSalle Chicago, IL 60605	312-431-2966 (W) 708-448-4967 (H)
SECRETARY	Leonard Spiegel MS 219 Fermilab Batavia, IL 60510	708-840-2809 (W) 708-377-2675 (H)
TREASURER	Wesley K. Underwood 207 S. Dorchester Ave. Wheaton, IL 60187	708-752-5127 (W) 708-462-0393 (H)
RATINGS CHAIRMAN	Charles Ward 615 S. Lincoln Hinsdale, IL 60521	708-979-4599 (W) 708-325-3885 (H) 708-979-8451 (FAX)
BULLETIN CHAIRMAN	James Hodina 718 Central Park Ave. Flossmoor, IL 60422	312-856-2762 (W) 708-799-5571 (H)
NORTH DIVISION	Leonard Augsburger 16 N. Fiore Vernon Hills, IL 60061	708-632-5102 (W) 708-816-1649 (H)
EAST DIVISION CHAIRMAN	William Cooper 7035 W. Imlay Chicago, IL 60631	312-765-3493 (W) 312-763-1567 (H)
NEAR WEST DIVISION CHAIRMAN	Dan Kumro 802 S. Elmhurst Ave. Mount Prospect, IL 60056	708-259-4981 (H)
FAR WEST DIVISION CHAIRMAN	Irwin Gaines Fermilab - m/s 127 P. O. Box 500 Batavia, IL 60510	708-840-4022 (W)

Ratings Chairman's Report

At the beginning of the new season, I would like to remind team captains of some procedures that will allow timely, accurate rating of your matches:

(1) BOTH captains should mail me the match results; that way I'll be sure to get them. Please mail results rather than faxing them, except for the last week prior to a publication deadline. For the next issue of the Bulletin, fax results to me in the first week of December only; U.S. Mail will be sufficient prior to then.

(2) Please include the first initial of each player as well as the last name on the results sheet. If a new player has a commonly occurring name (Jones, Smith, etc.) it would be helpful to give the full first name or middle initial as well, in order to clearly distinguish the player from others in the rating data base.

(3) If matches are played out of the order given in the Division playing schedule, please indicate on the results sheet which earlier match or matches have not yet been played.

(4) When a new player plays his/her first match, please indicate if that player has a USCF rating, either current or in the past. Please indicate the value of the rating, if it is known. If the player has never had a rating, please indicate UNR next to the player's name. If the new player was active in the past in the CIGL but has not played in the last ten years, or if he/she last played for a different team, please indicate that also. These measures will help me locate the previous rating records for the player.

This month's ratings includes the results of a match played over the summer:

09-JUL-92 J. I. CASE		2.5	AT&T CHARGERS		3.5
ROUND 1					
BD		RATINGS	SCORE		RATINGS SCORE
1	SATTERLEE,D	1696 22	1	RADAVICIUS,E	1688-15 0
2	KALE,S	1523 0	0	KUMRO,D	1641 0 1 **
3	KLINEFELTER,H	1462 29	1	DOBR,K	1572-20 0
4	REID,C	1313-11	0	THOMAS,J	1503 11 1
5	TOGAMI,P	1173 0	0	BRADY,R	1343 0 1 **
6	GASTON,K	0 0	.5	SWIDERSKI,M	1345 0 .5

** These two games were not rated, by agreement between the players.

The 2 Squares Columns

by Marv Cox

"If two (or more) squares are attacked more time than they are defended they may fall."

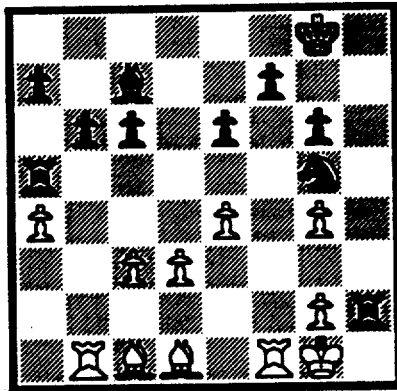

Diagram 50

A focal point in chess is the intersection of two lines, either attacking or defending. In diagram 50 a line runs from c7 to h2 to defend the rook. Another line runs from a5 to g5 to defend the knight. The focal point of these defending lines is e5. If e5 is blocked, Black has a choice of which line he will lose.

1. e5. Black's h2 rook and g5 knight are now attacked and undefended.

1...., Rxe5. Threatens a swish-en-zug.

2. Kxh2, Rb5+ 3. Kh1, Rxb1. White has won a piece. Now let's go back to a different first move for Black.

1. e5, Bxe5. Again threatens a swish-en-zug.

2. Bxg5, Rh7 3. Bd2. Again White has won a minor piece for a pawn. There are other variations Black can follow but all give White a piece for a pawn. White must be quite careful because the very nature of blocking a focal point gives his opponent a free attacking move after he has grabbed the piece.

"If two (or more) lines are attacked more time than they are defended they may fall."

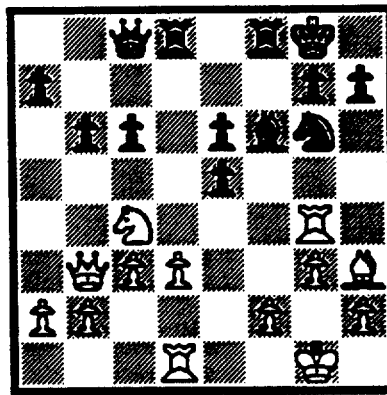

Diagram 51

The intersection of two lines is a focal point. The white queen and the black king are on a diagonal line. The white bishop and the black queen are on another diagonal line. The focal point of the two diagonals is e5. Removal of the pawn from e5 is the aim of White's tactics.

1. Nxb6, axb6 2. Rxc6, hxc6 3. Bxe6+. Of course in an actual game Black could refuse to accept either sacrifice and so give up the b6 pawn in order to avoid the bishop fork on e5.

"If two lines are attacked more times that they are defended they may fall."

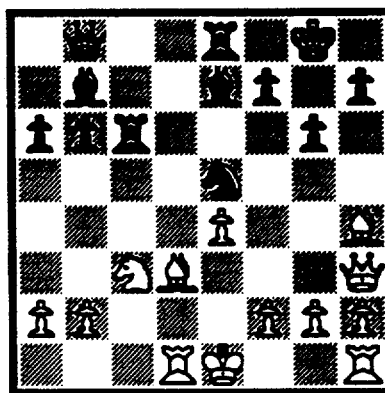

Diagram 52

I had the white pieces in diagram 52 above and my uncle had black. I was a pawn up and my game seemed solid so I was quite willing to pursue any exchanges.

1...., Bxh4. Why did he want to trade bishops? That just put another guard on my center pawn.

2. Qxh4, Nxd3. What was he up to?

3. Rxd3, Rxc3. And this time the sacrifice of the exchange. Horrors! I couldn't capture his rook. If I did he would take my e4 pawn with his other rook and win my queen. He's won a piece from me! His first trade moved my queen so e4 became a focal point of the file which contained my king and the row which contained my queen. Then he removed my guards of the focal point.

Diagram 52 could also be looked at as a four-square problem. Squares c3, d3, e4 and h4 were attacked by five black pieces, namely the knight, two rooks and two bishops. White has only three guards, the queen, rook and b2 pawn. The white knight and two bishops are not counted as guards because they occupy some of the squares under attack. Five attackers, three defenders, the squares may fall.

09-SEP-92 ROCKWELL INT'L
ROUND 1

1 BELL LABS ROYALS 5

BD	RATINGS	SCORE	RATINGS	SCORE
1 JONES, B	2136-19	0	GUIO, J	2188 19 1
2 RAFACZ, T	1730-12	0	DOBROVOLNY, C	1907 12 1
3 RAFACZ, W	1632-12	0	OGASAWARA, L	1814 12 1
4 MCQUINN, J	1502 -8	0	BLACKMON, E	1757 8 1
5 DEWITT, G	1384-28	0	ANDERSON, CJ	1293 28 1
6 DEZONNO, T	1153 0	1	NWABUDE, O	0 0 0

17-SEP-92 AT&T CHARGERS
ROUND 1

1 J. I. CASE 5

BD	RATINGS	SCORE	RATINGS	SCORE
1 WARREN, J	2149 2	1	SATTERLEE, D	1718 -3 0
2 RADAVICIUS, E	1673-15	0	WHITE, H	1683 22 1
3 DOBR, K	1552-18	0	KLINEFELTER, H	1491 26 1
4 KUMRO, D	1641-20	0	KALE, S	1523 30 1
5 THOMAS, J	1514 0	0F	REID, C	1302 0 1F
6 BRADY, R	1343-28	0	KANAS, W	1257 28 1
(ROYLS) 7 ANDERSON, CJ	1321-24	0	GASTON, K	1303 24 1

29-SEP-92 ARGONNE KNIGHTS
ROUND 1

6 A & B RADIO 0

BD	RATINGS	SCORE	RATINGS	SCORE
1 BENEDEK, R	2221 1	1	O'DELL, DW	1607 -1 0
2 BERRY, G	2077 0	1	TYREE, D	0 0 0
3 GREEN, D	1856 3	1	LASKY, N	1462 -4 0
4 DECMAN, S	1740 5	1	LASKY, J	1444 -7 0
5 HILL, R	1718 7	1	MCGRIFF, M	1416 -7 0
6 BAURAC, D	1660 4	1	MIKULECKY, B	1326 -6 0

08-OCT-92 AT&T CHARGERS
ROUND 2

2 ARGONNE KNIGHTS 4

BD	RATINGS	SCORE	RATINGS	SCORE
1 WARREN, J	2151 2	.5	BENEDEK, R	2222 -3 .5
2 RADAVICIUS, E	1658 -2	0	BERRY, G	2077 2 1
3 STAMM, V	1732 16	1	DECMAN, S	1745-16 0
4 KUMRO, D	1621-11	0	HILL, R	1725 16 1
5 DOBR, K	1534-10	0	BAURAC, D	1664 10 1
6 THOMAS, J	1514 -4	.5	DAWSON, J	1429 6 .5

30-SEP-92 AT&T TYROS
ROUND 1

2.5 FERMILAB 3.5

BD	RATINGS	SCORE	RATINGS	SCORE
1 STOLTZ, B	1978 36	1	KOZLOVSKY, M	2212-36 0
2 BHOJWANI, C	1945 31	1	SPIEGEL, L	2075-20 0
3 BROZOVICH, J	1736 5	.5	GLICENSTEIN, J	1853 -8 .5
4 SHAFF, R	1575 -8	0	GAINES, I	1751 8 1
5 SMITH, BR	1546-24	0	CISKO, G	1522 24 1
6 SCHWARTZ, M	1087 -3	0	HARRIS, R	1554 3 1

NORTH DIVISION 10-25-1992

TEAM NAME	W	L	D	GAME	MATCH	PCT
				POINTS	POINTS	
UOP PROCESS DIV.	1	0	1	7.0	1.5	0.750
MOTOROLA	1	0	0	5.0	1.0	1.000
KEMPER INSURANCE	0	1	1	4.0	0.5	0.250
FRANKLIN-WATTS	0	0	1	3.0	0.5	0.500
SEARS	0	0	1	3.0	0.5	0.500
NORTHROP CORP.	0	1	0	2.0	0.0	0.000
EXEMPLARS	0	0	0	0.0	0.0	0.000
FEL-PRO	0	0	0	0.0	0.0	0.000

EAST DIVISION 10-25-1992

TEAM NAME	W	L	D	GAME	MATCH	PCT
				POINTS	POINTS	
CHICAGO RES. & TRDG.	2	0	0	12.0	2.0	1.000
ALUMNI CENTRAL	2	0	0	8.5	2.0	1.000
CHICAGO POST OFFICE	1	0	0	4.5	1.0	1.000
COLUMBIA COLLEGE	0	2	0	4.0	0.0	0.000
CTA ROAD	0	2	0	1.0	0.0	0.000
HULL TRADING CO.	0	0	0	0.0	0.0	0.000
CTA RAIL	0	1	0	0.0	0.0	0.000
CHICAGO MERC. EXCH.	0	0	0	0.0	0.0	0.000
AMOCO CORP.	0	0	0	0.0	0.0	0.000
CONTINENTAL BANK	0	0	0	0.0	0.0	0.000

NEAR WEST DIVISION 10-25-1992

TEAM NAME	W	L	D	GAME	MATCH	PCT
				POINTS	POINTS	
ARGONNE KNIGHTS	2	0	0	10.0	2.0	1.000
J. I. CASE	1	0	0	5.0	1.0	1.000
A & B RADIO	1	1	0	4.5	1.0	0.500
AT&T CHARGERS	0	2	0	3.0	0.0	0.000
ROCKWELL INT'L	0	1	0	1.0	0.0	0.000

FAR WEST DIVISION 10-25-1992

TEAM NAME	W	L	D	GAME	MATCH	PCT
				POINTS	POINTS	
BELL LABS ROYALS	2	0	0	9.5	2.0	1.000
BELL LABS DRAGONS	2	0	0	7.0	2.0	1.000
FERMILAB	1	1	0	6.0	1.0	0.500
AT&T TYROS	0	2	0	4.0	0.0	0.000
AMOCO RESEARCH LABS	0	2	0	4.0	0.0	0.000

NORTH DIVISION TOP TEN

CUSI, R	FRANK	2437
REYES, R	SEARS	2314C
WEBER, L	FRANK	2267
STEVANOVIC, M	UOP	2251C
SIWEK, M	KEMPR	2195
WONG, P	EXMPL	2178C
GAZMEN, E	FRANK	2178
BOLDINGH, E	UOP	2172
HASAN, Y	MTRLA	2168
BENESA, A	FRANK	2165

EAST DIVISION TOP TEN

JASAITIS, A	CRT	2229C
CZERNIECKI, A	ALUMN	2224C
INUMERABLE, F	PSTOF	2187
FRIESEMA, W	CRT	2136
ALFARO, C	ALUMN	2118*
GREGORY, J	PSTOF	2117
HODINA, J	AMCRP	2060
COX, M	ALUMN	2044C
LORING, S	CONBK	2031
SMILEY, R	AMCRP	2024

NEAR WEST DIVISION TOP TEN

LEVINE, D	KNIGHT	2377
BENEDEK, R	KNIGHT	2219D
WARREN, J	CHRG	2153T
JONES, B	ROCKW	2117
BERRY, G	KNIGHT	2079D
YOUNG, C	KNIGHT	1958C
GREEN, D	KNIGHT	1859C
STAMM, V	CHRG	1748D
HILL, R	KNIGHT	1741
DECMAN, S	KNIGHT	1729C

FAR WEST DIVISION TOP TEN

GUIO, J	ROYLS	2189
KOZLOVSKY, M	FERMI	2176
LUDWIG, T	DRGNS	2129
TEGEL, F	DRGNS	2124D
DORIGO, T	FERMI	2089
SPIEGEL, L	FERMI	2042C
STINSON, M	ROYLS	2028
STOLTZ, B	TYROS	2014
BHOJWANI, C	TYROS	1976
ROSE, K	AMOCO	1970

MOST IMPROVED PLAYERS

HERNANDEZ, DD	COLUM	72
MCALISTER, K	COLUM	52
CISKO, G	FERMI	48
STOLTZ, B	TYROS	36
PAAUWE, N	AMOCO	34
BHOJWANI, C	TYROS	31
SIWEK, M	KEMPR	30
KALE, S	JCASE	30
VAN MEER, J	KEMPR	28
KANAS, W	JCASE	28

30-SEP-92 CTA ROAD
ROUND 1

1 ALUMNI CENTRAL

5

BD	RATINGS	SCORE	RATINGS	SCORE
1 JONES, M	0 0	0	COX, M	2044 0 1
2 SMITH, J	0 0	0	RZESZUTKO, R	1931 0 1
3 JACKSON, JJ	0 0	0	FRANEK, M	1911 0 1
4 HARRIS, FF	0 0	0	LITVINAS, A	1712 0 1
5 PITTS, ?	0 0	0	CHARKOVSKY, R	1678 0 1
6 WILSON, A	1616 0	1F		0 0 0F

14-OCT-92 ALUMNI CENTRAL
ROUND 2

3.5 COLUMBIA COLLEGE

2.5

BD	RATINGS	SCORE	RATINGS	SCORE
1 ALFARO, C	2154-36	0	MCALISTER, K	1917 36 1
2 FRANEK, M	1911 7	1	BURDICK, S	1611 -7 0
3 LITVINAS, A	1712 -6	.5	KOSTECKA, K	1551 10 .5
4 CHARKOVSKY, R	1678-35	0	HERNANDEZ, DD	1466 35 1
5 DAVIDSON, M	1664 5	1	BRANCH, Y	1297 -5 0
6 BROTSOS, J	1558 6	1	SPECK, D	1326 -9 0
(COLUM) 7 BARGYH, J	0 0	0	TURNER, R	1229 0 1

14-OCT-92 CHICAGO RES. & TRDG.
ROUND 2

6 CTA ROAD

0

BD	RATINGS	SCORE	RATINGS	SCORE
1 JASAITIS, A	2228 1	1	WILSON, A	1616 -1 0
2 FRIESEMA, W	2136 0	1	HARRIS, FF	0 0 0
3 BARGERSTOCK, D	1933 0	1	SMITH, J	0 0 0
4 BERNARD, D	1324 0	1	JONES, M	0 0 0
5 DENG, J	1645 0	1F	THOMPSON, T	0 0 0F
6 LEMBERGER, S	0 0	1F	COLEMAN, O	0 0 0F

01-OCT-92 KEMPER INSURANCE
ROUND 1

1 MOTOROLA

5

BD	RATINGS	SCORE	RATINGS	SCORE
1 SIWEK, M	2165 1	.5	HASAN, Y	2169 -1 .5
2 LEONG, G	2072 0	0	MELNIKOV, I	0 0 1
3 OLSEN, A	1469 22	.5	CIESLEK, D	2082-22 .5
4 BLOEDOW, P	1479 -1	0	SAMELSON, C	2019 1 1
5 CUMMUTA, P	1373 -1	0	WALLACH, C	2061 1 1
6 LAMBIRIS, J	0 0	0	FAHRENHOLTZ, S	1758 0 1
7 DEO, D	0 0	0	GONCHAROFF, N	1778 0 1
8 KAUFMAN, M	0 0	0	HUNG, N	0 0 1
9 HASKELL, M	0 0	0	WEST, R	0 0 1

01-OCT-92 FRANKLIN-WATTS
ROUND 1

3 SEARS

3

BD	RATINGS	SCORE	RATINGS	SCORE
1 BENESA, A	2180-15	0	REYES, R	2304 10 1
2 WEBER, L	2265 2	1	SCHWARTZ, S	1719 -1 0
3 GAZMEN, E	2177 1	1	MILLER, TT	1527 -1 0
4 SOLLANO, E	1987 0	1	LOMONT, C	0 0 0
5 SANTOS, S	0 0	OF	MORTON, B	1529 0 1F
6 MURPHY, B	0 0	OF	WELTER, P	0 0 1F

15-OCT-92 UOP PROCESS DIV.
ROUND 2

3 KEMPER INSURANCE

3

BD	RATINGS	SCORE	RATINGS	SCORE
1 STEVANOVIC, M	2270-19	0	SIWEK, M	2166 29 1
2 BOLDINGH, E	2203-31	0	LEONG, G	2072 20 1
3 BUERGER, E	2067-19	0	VAN MEER, J	1976 28 1
4 MICKLICH, F	1760 5	1	OLSEN, A	1491 -8 0
5 SAJBEL, P	1723 9	1	BLOEDOW, P	1478 -6 0
6 VAN ZILE, C	1344 26	1	GUILLEN, B	1392-26 0
7 RACANELLI, F	0 0	1F	CUMMUTA, P	1372 0 OF
8 WIECHERT, A	0 0	0	ADAMI, S	0 0 1 (UOP)
9 ADAMI, S	0 0	0	RACANELLI, F	0 0 1 (UOP)

23-SEP-92 CTA RAIL
ROUND 1

0 CHICAGO RES. & TRDG.

6

BD	RATINGS	SCORE	RATINGS	SCORE
1 MATTHEWS, J	0 0	0	JASAITIS, A	2228 0 1
2 ABRAHAM, T	1504 -1	0	FRIESEMA, W	2135 1 1
3 STEIN, C	0 0	OF	LOSOFF, A	1964 0 1F
4 THOMPSON, J	0 0	0	BARGERSTOCK, D	1933 0 1
5 HUGHES, L	0 0	OF	DENG, J	1645 0 1F
6 VAN, R	0 0	0	BERNARD, D	1324 0 1

30-SEP-92 COLUMBIA COLLEGE
ROUND 1

1.5 CHICAGO POST OFFICE

4.5

BD	RATINGS	SCORE	RATINGS	SCORE
1 MCALISTER, K	1901 16	.5	INUMERABLE, F	2203-16 .5
2 BURDICK, S	1615 -4	0	MARCOWKA, R	2009 3 1
3 KOSTECKA, K	1555 -4	0	MAREMA, D	1975 4 1
4 HERNANDEZ, DD	1429 37	1	COOPER, W	1700-37 0
5 BRANCH, Y	1310-13	0	PETWAY, L	1471 13 1
6 TURNER, R	1247-18	0	HOWARD, W	1314 18 1
7 BARGYH, J	0 0	0	GRIESMEYER, W	1384 0 1

01-OCT-92 AMOCO RESEARCH LABS 2.5 BELL LABS DRAGONS 3.5
 ROUND 1

BD	RATINGS	SCORE	RATINGS	SCORE
1 SAJKOWSKI, D	1938 3	.5	JACOBS, N	1971 -1 .5
2 ROSE, K	1970 0	OF	DURKEE, D	1756 0 1F
3 PAAUWE, N	1408 34	1	WARD, C	1598-22 0
4 RINGENBERG, T	1402-17	0	HICKS, C	1484 17 1
5 MANILLA, M	1225 0	1	MCCLOUD, E	0 0 0
6 POMA, D	1167 0	0	PIAO, T	0 0 1

14-OCT-92 BELL LABS ROYALS 4.5 AT&T TYROS 1.5
 ROUND 2

BD	RATINGS	SCORE	RATINGS	SCORE
1 GUIO, J	2207-18	.5	BLAZIE, J	1860 18 .5
2 DOBROVOLNY, C	1919-11	.5	BROZOVICH, J	1741 7 .5
3 BLACKMON, E	1765 11	1	SHAFF, R	1567 -7 0
4 HAHNE, D	1588 15	1	THOMAS, G	1463-15 0
5 SHEU, G	1334 0	.5	KARPIERZ, J	0 0 .5
6 AUSTIN, R	0 0	1F		0 0 OF
7 AUSTIN, R	0 0	1	NWABUDE, O	0 0 0 (ROYLS)
8 AUSTIN, R	0 0	1	NWABUDE, O	0 0 0 (ROYLS)

14-OCT-92 A & B RADIO 4.5 AMOCO RESEARCH LABS 1.5
 ROUND 2

BD	RATINGS	SCORE	RATINGS	SCORE
1 JENKINS, M	0 0	0	SAJKOWSKI, D	1941 0 1
2 O'DELL, DW	1606 5	1	MANILLA, M	1225 -5 0
3 LASKY, J	1437-15	.5	POMA, D	1167 15 .5
4 LASKY, N	1458 0	1	POMA, M	0 0 0
5 BOOKER, G	1386 0	1	SCHATTKE, N	0 0 0
6 GLOWACKI, D	0 0	1F		0 0 OF

21-OCT-92 BELL LABS DRAGONS 3.5 FERMILAB 2.5
 ROUND 2

BD	RATINGS	SCORE	RATINGS	SCORE
1 LUDWIG, T	2133 -4	.5	DORIGO, T	2085 4 .5
2 TEGEL, F	2111 13	1	SPIEGEL, L	2055-13 0
3 JACOBS, N	1970 -8	.5	GAINES, I	1759 8 .5
4 DURKEE, D	1756 10	1	PARA, A	1626-14 0
5 WARD, C	1576-16	0	CISKO, G	1546 24 1
6 EUSTACE, D	1448 7	.5	HARRIS, R	1557 -7 .5

24-SEP-92 UOP PROCESS DIV. 4 NORTHROP CORP. 2
 ROUND 1

BD	RATINGS	SCORE	RATINGS	SCORE
1 STEVANOVIC, M	2275 -5	.5	JAKSTAS, K	2159 5 .5
2 BOLDINGH, E	2184 19	1	GOLUMBOVSKI, P	2133-19 0
3 BUERGER, E	2086-19	0	DIAZ, P	2002 28 1
4 MICKLICH, F	1748 12	1	BURIAN, D	1687-19 0
5 SAJBEL, P	1730 -7	.5	VIGANTS, A	1621 7 .5
6 SAHLI, E	1704 23	1	REICHERT, P	1704-22 0

NAME	TEAM	W	L	D	RATING	NAME	TEAM	W	L	D	RATING
ABRAHAM, T	RAIL	0	1	0	1503	CHIU, H	KNGHT	0	0	0	1653*
ADAMI, S	UOP	1	1	0	0000?	CHOUDRY, A	KEMPR	0	0	0	0000?
ALFARO, C	ALUMN	0	1	0	2118*	CHRISTIAN, R	DRGNS	0	0	0	1830C
ALMAZAN, S	NORTH	0	0	0	1344#	CIBA, F	SEARS	0	0	0	1406
ALONSO, G	ROYLS	0	0	0	0000?	CIESLEK, D	MTRLA	0	0	1	2060
ANDERSON, CJ	ROYLS	1	1	0	1297*	CIMMARRUSTI, A	CRT	0	0	0	0000?
ATKINSON, J	AMCRP	0	0	0	1810	CISKO, G	FERMI	2	0	0	1570*
AUGSBURGER, L	MTRLA	0	0	0	1834	COLE, P	FERMI	0	0	0	0000?
AUSTIN, R	ROYLS	2	0	0	0000?	COLEMAN, O	ROAD	0	0	0	0000?
BAKER, B	FLPRO	0	0	0	1067	COLEMAN, T	FLPRO	0	0	0	0000?
BAKER, LR	MERC	0	0	0	1157#	COOPER, B	WASTE	0	0	0	0000?
BARGERSTOCK, D	CRT	2	0	0	1933	COOPER, W	PSTOF	0	1	0	1663
BARGYH, J	COLUM	0	2	0	0000?	COTE, J	MERC	0	0	0	1316*
BAURAC, D	KNGHT	2	0	0	1674C	COX, M	ALUMN	1	0	0	2044C
BEARD, G	ALUMN	0	0	0	1805	CREWSE, L	EXMPL	0	0	0	2038
BECKLEY, S	DRGNS	0	0	0	1475*	CROWE, R	ROYLS	0	0	0	1393*
BENEDEK, R	KNGHT	1	0	1	2219D	CUMMUTA, P	KEMPR	0	1	0	1372
BENESA, A	FRANK	0	1	0	2165	CUSI, R	FRANK	0	0	0	2437
BENTLEY, D	COLUM	0	0	0	0000?	CZERNIECKI, A	ALUMN	0	0	0	2224C
BERNARD, D	CRT	2	0	0	1324	DAVIDSON, M	ALUMN	1	0	0	1669*
BERRY, G	KNGHT	2	0	0	2079D	DAWSON, J	KNGHT	0	0	1	1435
BEZZUBOV, V	FERMI	0	0	0	0000?	DECMAN, S	KNGHT	1	1	0	1729C
BHOJWANI, C	TYROS	1	0	0	1976	DENG, J	CRT	0	0	0	1645*
BHOJWANI, R	INDNS	0	0	0	1710*	DEO, D	KEMPR	0	1	0	0000?
BISH, D	NORTH	0	0	0	0000?	DEWITT, G	ROCKW	0	1	0	1356C
BLACKMON, E	ROYLS	2	0	0	1776	DEZONNO, T	ROCKW	1	0	0	1153*
BLAZIE, J	TYROS	0	0	1	1878	DIAZ, P	NORTH	1	0	0	2030
BLOEDOW, P	KEMPR	0	2	0	1472C	DOBR, K	CHRGR	0	2	0	1524T
BLOOM, B	EXMPL	0	0	0	2061	DOBROVOLNY, C	ROYLS	1	0	1	1908
BOLDINGH, E	UOP	1	1	0	2172	DONNA, D	MTRLA	0	0	0	0000?
BOOKER, G	RADIO	1	0	0	1386#	DORIGO, T	FERMI	0	0	1	2089
BRADY, R	CHRGR	0	1	0	1315*	DUNCAN, T	MTRLA	0	0	0	0000?
BRANCH, Y	COLUM	0	2	0	1292*	DURKEE, D	DRGNS	1	0	0	1766C
BRIONES, M	UOP	0	0	0	1694C	DYCKZKOWSKI, R	CONBK	0	0	0	1655*
BROCKETT, M	SEARS	0	0	0	1772	EDWARDS, S	EXMPL	0	0	0	1236
BRONFELD, A	ALUMN	0	0	0	1824	EFRON, D	ROCKW	0	0	0	1555
BROTSOS, J	ALUMN	1	0	0	1564D	ELEK, G	NORTH	0	0	0	994*
BROWN, R	ROYLS	0	0	0	0000?	ELIASOFF, D	WASTE	0	0	0	0000?
BROZOVICH, J	TYROS	0	0	2	1748C	ELLERY, G	RADIO	0	0	0	1487*
BUCHANAN, R	ALUMN	0	0	0	1464C	ERLENBORN, M	AWEST	0	0	0	1456*
BUERGER, E	UOP	0	2	0	2048D	EUSTACE, D	DRGNS	0	0	1	1455
BURDICK, S	COLUM	0	2	0	1604	FAHRENHOLTZ, S	MTRLA	1	0	0	1758*
BURIAN, D	NORTH	0	1	0	1668C	FELDMAN, A	FLPRO	0	0	0	1403
CARTER, D	JCASE	0	0	0	1078*	FIGUEROA, A	UOP	0	0	0	0000?
CARTER, L	PSTOF	0	0	0	1528	FISCHER, P	ROCKW	0	0	0	0000?
CEASE, H	FERMI	0	0	0	0000?	FLYNN, T	DRGNS	0	0	0	0000?
CELANDER, C	COLUM	0	0	0	0000?	FOLEY, T	INDNS	0	0	0	0000?
CHAN, H	SEARS	0	0	0	1551	FRAATS, D	CONBK	0	0	0	1869
CHARKOVSKY, R	ALUMN	1	1	0	1643*	FRANEK, M	ALUMN	2	0	0	1918
CHEVERESAN, S	UOP	0	0	0	1390C	FRANK, M	MERC	0	0	0	1701*

? - UNRATED
- 5 TO 9 RATED GAMES
* - 10 TO 24 RATED GAMES

C - CENTURY CLUB MEMBER
D - DOUBLE CENTURION
T - TRIPLE CENTURION
Q - QUAD CENTURION

NAME	TEAM	W	L	D	RATING	NAME	TEAM	W	L	D	RATING
FRIESEMA, W	CRT	2	0	0	2136	JONES, M	ROAD	0	2	0	0000?
GAINES, I	FERMI	1	0	1	1767C	KALE, S	JCASE	1	0	0	1553*
GASTON, K	JCASE	1	0	0	1327#	KANAS, W	JCASE	1	0	0	1285
GAVIN, L	MERC	0	0	0	1216	KARPIERZ, J	TYROS	0	0	1	0000?
GAZMEN, E	FRANK	1	0	0	2178	KASSELBAUM, J	COLUM	0	0	0	0000?
GLICENSTEIN, J	FERMI	0	0	1	1845	KAUFMAN, M	KEMPR	0	1	0	0000?
GLOWACKI, D	RADIO	0	0	0	0000?	KELLY, S	DRGNS	0	0	0	1258
GOLLA, R	SEARS	0	0	0	2003C	KLINEFELTER, H	JCASE	1	0	0	1517
GOLUMBOVSKI, P	NORTH	0	1	0	2114	KOGAN, G	CONBK	0	0	0	1753*
GONCHAROFF, N	MTRLA	1	0	0	1778Q	KOSTECKA, K	COLUM	0	1	1	1561
GRAFT, D	AWEST	0	0	0	1835	KOZLOVSKY, M	FERMI	0	1	0	2176
GREEN, D	KNGHT	1	0	0	1859C	KRULL, E	AMCRP	0	0	0	1397
GREER, D	PSTOF	0	0	0	0000?	KUMRO, D	CHRGR	0	2	0	1610D
GREGORY, J	PSTOF	0	0	0	2117	LAMBIRIS, J	KEMPR	0	1	0	0000?
GRIEB, S	KEMPR	0	0	0	0000?	LANG, P	KEMPR	0	0	0	0000?
GRIESMEYER, W	PSTOF	1	0	0	1384	LASKY, J	RADIO	0	1	1	1422
GRYPARIS, J	MTRLA	0	0	0	1404	LASKY, JIM	RADIO	0	0	0	1711#
GUILLEN, B	KEMPR	0	1	0	1366#	LASKY, N	RADIO	1	1	0	1458
GUIO, J	ROYLS	1	0	1	2189	LATIMER, E	SEARS	0	0	0	2026D
HAHNE, D	ROYLS	1	0	0	1603	LEMBERGER, S	CRT	0	0	0	0000?
HAMILTON, L	AMCRP	0	0	0	1407*	LENDI, L	WASTE	0	0	0	0000?
HAMMOND, M	CONBK	0	0	0	1354*	LEONG, G	KEMPR	1	1	0	2092C
HAMPER, P	AMCRP	0	0	0	0000?	LEQUERE, F	KNGHT	0	0	0	1601
HARBUZIUK, W	ROCKW	0	0	0	0000?	LEVINE, D	KNGHT	0	0	0	2377
HARRIS, FF	ROAD	0	2	0	0000?	LITVINAS, A	ALUMN	1	0	1	1706C
HARRIS, R	FERMI	1	0	1	1550	LOMONT, C	SEARS	0	1	0	0000?
HASAN, Y	MTRLA	0	0	1	2168	LORING, S	CONBK	0	0	0	2031
HASKELL, M	KEMPR	0	1	0	0000?	LOSKE, D	INDNS	0	0	0	0000?
HERMANN, T	WASTE	0	0	0	0000?	LOSOFF, A	CRT	0	0	0	1964
HERNANDEZ, DD	COLUM	2	0	0	1501	LUDWIG, T	DRGNS	0	0	1	2129
HESS, B	FLPRO	0	0	0	1504	MANILLA, M	AMOCO	1	1	0	1220#
HICKS, C	DRGNS	1	0	0	1501	MARCOWKA, R	PSTOF	1	0	0	2012C
HILL, R	KNGHT	2	0	0	1741	MAREMA, D	PSTOF	1	0	0	1979
HILTON, J	MERC	0	0	0	0000?	MATTHEWS, J	RAIL	0	1	0	0000?
HODINA, J	AMCRP	0	0	0	2060	MCALISTER, K	COLUM	1	0	1	1953
HOLM, B	WASTE	0	0	0	1716	MCCLOUD, E	DRGNS	0	1	0	0000?
HOWARD, W	PSTOF	1	0	0	1332*	MCGRIFF, M	RADIO	0	1	0	1409
HUGHES, L	RAIL	0	0	0	0000?	MCINTOSH, S	CONBK	0	0	0	1159#
HUMPF, R	RADIO	0	0	0	1293*	MCNEASE, K	COLUM	0	0	0	0000?
HUNG, N	MTRLA	1	0	0	0000?	MCPHAIL, C	TYROS	0	0	0	0000?
INUMERABLE, F	PSTOF	0	0	1	2187	MCQUINN, J	ROCKW	0	1	0	1494
ISAACS, D	WASTE	0	0	0	0000?	MCSMITH, B	COLUM	0	0	0	0000?
JACKSON, JJ	ROAD	0	1	0	0000?	MELNIKOV, I	MTRLA	1	0	0	0000?
JACOBS, N	DRGNS	0	0	2	1962C	MICKLICH, F	UOP	2	0	0	1765C
JADERBERG, J	RADIO	0	0	0	0000?	MIKULECKY, B	RADIO	0	1	0	1320
JAKSTAS, K	NORTH	0	0	1	2164C	MILLER, TT	SEARS	0	1	0	1526*
JAMES, V	TYROS	0	0	0	0000?	MIRANDA, V	FRANK	0	0	0	0000?
JASAITIS, A	CRT	2	0	0	2229C	MITCHAM, L	ROCKW	0	0	0	1590#
JENKINS, M	RADIO	0	1	0	0000?	MOHANTY, K	KNGHT	0	0	0	0000?
JONES, B	ROCKW	0	1	0	2117	MOKHTAR, M	INDNS	0	0	0	0000?

? - UNRATED

- 5 TO 9 RATED GAMES

* - 10 TO 24 RATED GAMES

C - CENTURY CLUB MEMBER

D - DOUBLE CENTURION

T - TRIPLE CENTURION

Q - QUAD CENTURION

NAME	TEAM	W	L	D	RATING	NAME	TEAM	W	L	D	RATING
MONZANI, A	FLPRO	0	0	0	1751	SAMELSON, C	MTRLA	1	0	0	2020C
MORRISON, J	KNGHT	0	0	0	1728	SANCHEZ, R	FRANK	0	0	0	1426#
MORTON, B	SEARS	0	0	0	1529	SANTOS, S	FRANK	0	0	0	0000?
MOSES, J	PSTOF	0	0	0	0000?	SATTERLEE, D	JCASE	0	1	0	1715C
MOTYCKA, R	JCASE	0	0	0	1178	SCHATTKE, N	AMOCO	0	1	0	0000?
MURPHY, B	FRANK	0	0	0	0000?	SCHWARTZ, M	TYROS	0	1	0	1084*
NELSON, H	CONBK	0	0	0	1960	SCHWARTZ, S	SEARS	0	1	0	1718C
NISHIMURA, K	FLPRO	0	0	0	0000?	SHAFF, R	TYROS	0	2	0	1560C
NWABUDE, O	ROYLS	0	3	0	0000?	SHEU, G	ROYLS	0	0	1	1334*
O'DELL, DW	RADIO	1	1	0	1611	SHIREY, S	KEMPR	0	0	0	0000?
OELHAFEN, A	EXMPL	0	0	0	1279*	SIEGEL, R	CONBK	0	0	0	1474
OGASAWARA, L	ROYLS	1	0	0	1826	SIMS, LL	KNGHT	0	0	0	0000?
OGASAWARA, R	MTRLA	0	0	0	1604D	SIWEK, M	KEMPR	1	0	1	2195
OLSEN, A	KEMPR	0	1	1	1483*	SLUSSER, C	CRT	0	0	0	0000?
OLUND, P	MTRLA	0	0	0	1373*	SMILEY, R	AMCRP	0	0	0	2024
OSTERLUND, R	EXMPL	0	0	0	1976	SMITH, BR	TYROS	0	1	0	1522
PAAUWE, N	AMOCO	1	0	0	1442	SMITH, J	ROAD	0	2	0	0000?
PALMER, S	COLUM	0	0	0	0000?	SOLLANO, E	FRANK	1	0	0	1987
PAPOUTSIS, G	UOP	0	0	0	0000?	SOMBONG, M	CONBK	0	0	0	1725
PARA, A	FERMI	0	1	0	1612*	SPANGLER, M	AMOCO	0	0	0	1374
PARAOAN, E	CONBK	0	0	0	1777	SPECK, D	COLUM	0	1	0	1317
PATEL, R	CONBK	0	0	0	1426*	SPIEGEL, L	FERMI	0	2	0	2042C
PETERS, P	EXMPL	0	0	0	1079*	STAMM, V	CHRGR	1	0	0	1748D
PETWAY, L	PSTOF	1	0	0	1484*	STEIN, C	RAIL	0	0	0	0000?
PIAO, T	DRGNS	1	0	0	0000?	STEIN, P	AWEST	0	0	0	2236
PIASZYNSKI, J	AMOCO	0	0	0	0000?	STELTON, N	AWEST	0	0	0	1373
PITTS, ?	ROAD	0	1	0	0000?	STEVANOVIC, M	UOP	0	1	1	2251C
POMA, D	AMOCO	0	1	1	1182#	STINSON, M	ROYLS	0	0	0	2028
POMA, M	AMOCO	0	1	0	0000?	STOLTZ, B	TYROS	1	0	0	2014
RACANELLI, F	UOP	1	0	0	0000?	STUHLBARG, D	UOP	0	0	0	1527C
RADAVICIUS, E	CHRGR	0	2	0	1656C	SUERTH, F	EXMPL	0	0	0	1618C
RADKE, P	COLUM	0	0	0	0000?	SUH, G	AMOCO	0	0	0	1462#
RAFACZ, T	ROCKW	0	1	0	1718	SULLIVAN, C	MERC	0	0	0	1554*
RAFACZ, W	ROCKW	0	1	0	1620	SULLIVAN, J	EXMPL	0	0	0	2034D
REHORST, R	FLPRO	0	0	0	0000?	SWIDERSKI, M	CHRGR	0	0	0	1345C
REICHERT, P	NORTH	0	1	0	1682#	SZAUKELLIS, W	MTRLA	0	0	0	0000?
REID, C	JCASE	0	0	0	1302	TEGEL, F	DRGNS	1	0	0	2124D
REVULURI, K	MTRLA	0	0	0	0000?	THOMAS, G	TYROS	0	1	0	1448
REYES, R	SEARS	1	0	0	2314C	THOMAS, J	CHRGR	0	0	1	1510C
RIEDERER, D	CRT	0	0	0	1116#	THOMPSON, J	RAIL	0	1	0	0000?
RINGENBERG, T	AMOCO	0	1	0	1385	THOMPSON, R	FLPRO	0	0	0	1079
RO, D	CRT	0	0	0	1450*	THOMPSON, T	ROAD	0	0	0	0000?
ROQUE, P	COLUM	0	0	0	0000?	TOGAMI, P	JCASE	0	0	0	1173*
ROSE, K	AMOCO	0	0	0	1970	TOLPPI, J	WASTE	0	0	0	0000?
ROSLEY, D	DRGNS	0	0	0	1816	TRUSNICH, M	WASTE	0	0	0	0000?
RUDDY, J	MERC	0	0	0	1241*	TUKES, W	COLUM	0	0	0	0000?
RZESZUTKO, R	ALUMN	1	0	0	1931	TURNER, K	PSTOF	0	0	0	1559
SAHLI, E	UOP	1	0	0	1727#	TURNER, R	COLUM	1	1	0	1229*
SAJBEL, P	UOP	1	0	1	1732	TURPIN, S	INDNS	0	0	0	1196#
SAJKOWSKI, D	AMOCO	1	0	1	1941	TYREE, D	RADIO	0	1	0	0000?

? - UNRATED
- 5 TO 9 RATED GAMES
* - 10 TO 24 RATED GAMES

C - CENTURY CLUB MEMBER
D - DOUBLE CENTURION
T - TRIPLE CENTURION
Q - QUAD CENTURION

NAME	TEAM	W	L	D	RATING	NAME	TEAM	W	L	D	RATING
UNDERWOOD, W	AWEST	0	0	0	1960C	WELTER, P	SEARS	0	0	0	0000?
VAN MEER, J	KEMPR	1	0	0	2004	WENTLING, C	AMCRP	0	0	0	1570
VAN ZILE, C	UOP	1	0	0	1370*	WEST, R	MTRLA	1	0	0	0000?
VAN, R	RAIL	0	1	0	0000?	WHITE, H	JCASE	1	0	0	1705
VERIVE, J	AWEST	0	0	0	1603#	WIECHERT, A	UOP	0	1	0	0000?
VIGANTS, A	NORTH	0	0	1	1628	WILLIAMSON, A	PSTOF	0	0	0	0000?
WALKER, R	FERMI	0	0	0	1368C	WILSON, A	ROAD	0	1	0	1615
WALLACH, C	MTRLA	1	0	0	2062	WINGFIELD, L	INDNS	0	0	0	0000?
WALLIN, R	AWEST	0	0	0	1720*	WINSTON, H	ALUMN	0	0	0	1982
WARD, C	DRGNS	0	2	0	1560D	WITHERIDGE, T	WASTE	0	0	0	0000?
WARREN, J	CHRGR	1	0	1	2153T	WONG, P	EXMPL	0	0	0	2178C
WEAVER	FLPRO	0	0	0	0000?	YOUNG, C	KNIGHT	0	0	0	1958C
WEBER, L	FRANK	1	0	0	2267	ZEIDEL, J	MERC	0	0	0	1956
WEITZ, R	FLPRO	0	0	0	1796C	ZOELLNER, J	CONBK	0	0	0	1225

? - UNRATED

- 5 TO 9 RATED GAMES

* - 10 TO 24 RATED GAMES

C - CENTURY CLUB MEMBER

D - DOUBLE CENTURION

T - TRIPLE CENTURION

Q - QUAD CENTURION