

Chicago Industrial Chess League

Bulletin 1, Volume 36

September, 1992

INSIDE THIS ISSUE:

Season's Greetings From:

President - Tony Jasaitis

Editor - James Hodina

Secretary - Lenny Spiegel

Treasurer - Wes Underwood

Division Chairmen

Dues Announcement & Alumni Registration Form

Annotated Games From Playoffs 2 Squares Column by Marv Cox

What Else? How About... Division Realignment New CICL Teams Alumni Team Status Changes

CICL Ratings List

NEED INPUT! To make the CICL bulletin even better, we are looking for anyone interested in submitting articles or games. If you are interested, call or write:

Bulletin Editor - James Hodina

Home: 708/799-5571

Work: 312/856-2762

CICL OFFICERS
As of September 10, 1992

Addresses/Phones are listed in order of preference

PRESIDENT	Anthony Jasaitis P.O. Box 664 Bedford Park, IL 60499-0664 Chicago Research & Trading 33rd Floor 440 S. LaSalle Chicago, IL 60605	312-431-2966 (W) 708-448-4967 (H)
SECRETARY	Leonard Spiegel MS 219 Fermilab Batavia, IL 60510	708-840-2809 (W) 708-377-2675 (H)
TREASURER	Wesley K. Underwood 207 S. Dorchester Ave. Wheaton, IL 60187	708-752-5127 (W) 708-462-0393 (H)
RATINGS CHAIRMAN	Charles Ward 615 S. Lincoln Hindale, IL 60521	708-979-4599 (W) 708-325-3885 (H) 708-979-8451 (FAX)
BULLETIN CHAIRMAN	James Hodina 718 Central Park Ave. Flossmoor, IL 60422	312-856-2762 (W) 708-799-5571 (H)
NORTH DIVISION	Leonard Augsburg 16 N. Fiore Vernon Hills, IL 60061	708-632-5102 (W) 708-816-1649 (H)
EAST DIVISION CHAIRMAN	William Cooper 7035 W. Imlay Chicago, IL 60631	312-765-3493 (W) 312-763-1567 (H)
NEAR WEST DIVISION CHAIRMAN	Dan Kumro 802 S. Elmhurst Ave. Mount Prospect, IL 60056	708-259-4981 (H)
FAR WEST DIVISION CHAIRMAN	Irwin Gaines Fermilab - m/s 127 P. O. Box 500 Batavia, IL 60510	708-840-4022 (W)

A WORD FROM THE EDITOR

James Hodina

Well another season is already upon us. A lot has transpired over the summer most important to CICL members was the Summer Business Meeting held at J I Case August 26 1992. I encourage everyone to read the Secretary's meeting minutes and the President's letter published in this issue to find out about the following topics: Alumni Status West Far West Realignment League Playoffs Award Status and more.

As pointed out in the President's Letter and the Summer Business Meeting Minutes it is requested that each division chairman submit a list of their team captains and division schedule to me for publication. Irwin Gaines has already done so and is published in this bulletin. Please use this as an example. In addition I would like to hear from the division chairman every month or two whether it be a letter or a phone call and get an update on what is going on in the division so I can pass it along to the rest of the CICL in the bulletin.

As requested in the summer business meeting I would like to announce the award categories for this season:

Best Attack or Sacrifice Leading to Victory

Best Endgame

Best Salvage

Best Upset

Best Annotated Game

As you may already see there is a new category Best Annotated Game. This award will be given for the best annotations in a game regardless of the outcome submitted to the editor. My wish is that this award will encourage more submissions to the editor and upgrade the quality of the bulletin. I can personally annotate many of the games that are submitted to the bulletin but have always espoused that the one playing the game can include a greater insight than I; history between the opponents time pressure post mortem etc. I am still accepting games from the playoffs for this year's awards but this is your last chance!

Some important dates to mark on your calendar:

April 7 1992	Spring Business Meeting
May 1992	Final playoff rounds
June 1992	Banquet

The team dues announcement is included in the bulletin. Please fill them out and submit to the CICL Treasurer Wes Underwood. Also in an effort to keep track of our alumni players a form is attached requesting their name and address. Please forward this to anyone who may be eligible for alumni status.

Welcome CTA! The Chicago Transit Authority will be manning two teams in the CICL this year. Both teams will be playing in the East Division. Abe Wilson the team captain stated at the summer business meeting that the CTA have many more players in the wings so we could be seeing more CTA teams in the future.

DUES ANNOUNCEMENT

Below are the assessments to each CICL team for the 1991-1992 season. Please complete the form below, and return it with a check made payable to the Chicago Industrial Chess League. Please note that minimum dues are \$65.00 per company for the first team entered. Each additional team, representing that same company, need pay only \$51.00 (see below).

Payments postmarked after November 30th will require a \$5.00 additional fee. Payments postmarked after December 31st will require a \$10.00 additional fee, and will subject the team to possible dismissal both from the upcoming playoffs and from participation next season.

Send payment with this form to the following:

Chicago Industrial Chess League
c/o Wesley K. Underwood
207 S. Dorchester Avenue
Wheaton, IL 60187

Team Name: _____

Annual Dues per 6-player team	\$33.00
CICL Bulletin Subscription*	\$14.00*
Awards Banquet Ticket	\$18.00

Basic Team Dues **\$65.00**

Penalty fee if postmarked after 11/30/91 \$5.00 _____

Penalty fee if postmarked after 12/31/91 \$10.00 _____

Additional CICL Bulletin*
Subscriptions, No. _____ x \$6.00 _____

Total Remittance (payable to CICL) _____

* For companies with more than one team, it is acceptable to only receive on bulletin and pay the \$14 once. Specify the correct mailing address(es) for the bulletin(s) subscriptions

CICL ALUMNI FILE REGISTRATION FORM

For departing regular CICL team members who wish to stay on file for possible membership with an Alumni Team.

NAME: _____

HOME ADDRESS: _____

CITY, ZIP: _____

HOME PHONE: _____

New work place information or alternative way of contacting you:

Comments: _____

Please forward this form to the CICL President.

Anthony Jasaitis
P.O. Box 664
Bedford Park, IL 60499-0664

or

Chicago Research & Trading
33rd Floor
440 S. LaSalle
Chicago, IL 60605

September 3, 1992

To All League Officers, Team Captains, and Players:

Welcome to the 1992-93 CICL season! The turnout at the Fall Business Meeting was very encouraging. Quite a few changes took place. While I encourage you to read the minutes of the meeting, I would like to highlight a couple of points that will affect many of us.

- 1) Probably the most notable change is that Alumni teams are now full status teams, eligible for the playoffs and regular trophies.
- 2) In the playoffs, if a board is forfeited, all boards below that board will also be forfeited.
- 3) To maximize league activity, a second-tier playoff has been added ("Reserve Section"); teams that finish 3rd and 4th in their division will qualify for this playoff, with a trophy awarded to the top team. Although we did not discuss it explicitly, I assume that all playoff rules and conventions will apply to this playoff as well. Any reasonable exceptions should be brought to my attention. A second playoff director would be a good idea. Volunteers?
- 4) The assembly's consensus was that the division chairmen should send a copy of their captain list to the bulletin editor for publication; they should also submit their local newsletters for publication as well. Elsewhere in this bulletin I have showcased a copy of the monthly status report that Reuben Reyes produced for the the East Division. I found his team and individual cross-tables interesting and valuable throughout the season. I would encourage the division chairmen to produce something of this nature, even though they may not have the means to create something as professional-looking. Volunteers interested in assisting their chairman in producing such a product should come forward, as Reuben did last season.
- 5) Welcome to our two new teams in the East Division, both from the Chicago Transit Authority!

A number of reminders:

- 1) In addition to sending a copy of the match result sheet to the Division Chairman, a copy must be sent to the Ratings Chairman. See the Officer List for addresses.
- 2) Last season's playoff games are eligible for this season's awards, provided they are published by the second bulletin. Publication of regular-season games improved last season, but where are all the playoff games?? Remember

that games may be submitted anonymously, but they are not eligible for awards.

- 3) Please use our annual Alumni File form for any players who have departed that would like to stay in touch.
- 4) Please send in your team dues and/or subscriptions promptly (a form is provided in this bulletin). Last year's subscribers will not receive any further bulletins until payment is received.
- 5) Start thinking about the U. S. Amateur Team Championship, which will be held in the Chicago area next year, President's Day weekend. See my pre-season mailing for more information.
- 6) "Playoff Saturday" is scheduled for May 15. We should allow three weeks for the first round of the playoffs. Therefore, division chairmen should set their schedules such that their regular season ends no later than April 23, and preferably April 16 to allow for the unlikely event of a tie that cannot be broken by our extensive tie-breaking rules.

Well, that should be enough information to kick off the season. Gentlemen, start your pawns!

Sincerely,

Tony Jasaitis

CHICAGO INDUSTRIAL CHESS LEAGUE

Summer Business Meeting

Tuesday, August 26, 1992

J. I. Case

Attendees

Leonard Augsburger	Motorola
Jim Brotsos	Alumni Central
Karel Dobr	AT&T Chargers
Irwin Gaines	Fermilab
Ken Gaston	J. I. Case
Tony Jasaitis	Chicago Research & Trading, President
Satish Kale	J. I. Case
Daniel C. Kumro	AT&T Chargers
James D. Hodina	Amoco Corporation
Algis Litvinas	Alumni Central
Frank T. Micklich	UOP Process Division
David O'Dell	A & B Radio
Walter Rafacz	Rockwell International
Duane Satterlee	J. I. Case
Lenny Spiegel	Fermilab, Secretary
Bob Stoltz	AT&T Tyros
Wes Underwood	Treasurer
Charlie Ward	Bell Labs Dragons
Abe Wilson	Chicago Transit Authority
John Zoellner	Continental Bank

Minutes

1. President Tony Jasaitis called the meeting to order at 7:09 PM.
2. The minutes of the Spring business meeting were accepted without revision.
3. Wes Underwood gave the Treasurer's report and distributed an accompanying document. Wes noted a net gain for the 1991-92 season of \$278.87 and this was attributed to lower than expected bulletin and banquet costs. For the 1992-93 season he proposed a budget along similar lines as the previous season's. Fees will remain unchanged from last year.

Jim Brotsos questioned whether there would indeed be 26 teams in the League as was assumed in the proposed budget. Wes suggested that the budget could be amended at a later point if we end up with fewer than the projected 26 teams.

A question arose as to whether the \$6 charged for additional bulletin subscriptions was sufficient to cover costs. After input from bulletin editor Jim Hodina it was decided that the cost was reasonable.

The Treasurer's report was accepted without modification by unanimous vote.

4. The following League positions were appointed:

Bulletin Editor	Jim Hodina
Ratings Chairman	Charlie Ward
Banquet Chairman	Satish Kale
Playoff TD	Satish Kale
Trophy Chairman	Bob Stoltz
Publicity Director	Tony Jasaitis

Duane Satterlee will also help out in the publicity department.

The question of division chairmen was deferred pending a discussion of a possible merger of the Near West and Far West divisions.

5. There was no old business.
6. By way of new business it was noted that Sears is moving from the East division to the North division. This reflects the company move to the Hoffman Estates area.

Also, the Bell Labs Indians will not participate in the League this year as they have been adversely impacted by a force reduction.

7. Abe Wilson of the Chicago Transit Authority spoke about chess activity within the CTA and interest in participating in the CIGL. Their home site would be at the Merchandise Mart. Based on a potential roster of 18 players, Abe was encouraged to enter two teams - an "A" and "B" team - in the East Division. Charlie Ward explained the rules governing multiple company teams. Some concern was expressed over the ability to contact CTA team captains. Abe indicated that he would be responsible for this. The admission of the CTA "A" and "B" teams was then unanimously approved.
8. The question of a possible merger of the Near West and Far West teams was raised. This had assumed importance with the loss of the Bell Labs Indians, which left the Far West Division with only three teams. Irwin Gaines and Bob Stoltz argued against the merger noting that it would be nice to preserve the identity of the Far West division and that geographic factors - long travel distances - militated against the move. One of the arguments in favor of merging the two divisions was that it would leave the unified division with a comparable number of teams relative to the North and East divisions. However, it was also pointed out that the North Division may end with as few as six team. In the end it was agreed that the two remaining Bell teams -

the Dragons and the Royals - would move to the Far West division. This would leave 5 teams in the Near West and 5 in the Far West and keep travel distances within both divisions to a minimum. Questions regarding a broader realignment of the League will be considered at a later date.

9. The question of a revised status for alumni teams was raised. Al Litvinas had proposed a rule change at the Spring business meeting which would have ended the distinction between alumni teams and regular teams with regards to the playoffs. At the time Tony had formed a committee consisting of J. Brotsos, I. Gaines, A. Litvinas, R. Stoltz, and F. Suerth to consider the general issue of alumni teams.

Irwin Gaines argued that alumni teams should be treated equally (with regards to the playoffs) on the grounds that an alumni team could unfairly affect the standings within a division by not turning out in force for a critical game. He also observed that some of the more complicated suggestions regarding handicapping of alumni teams would be difficult to implement and subject to counter strategies.

Bob Stoltz spoke in favor of full status for alumni teams noting that his primary interest in the League was "to play chess and to have fun" and he looked forward to playing very strong alumni teams, should they arise.

Jim Brotsos noted that the concern expressed in the early days of the alumni teams - that they may come to dominate the League - has probably been mitigated by the new rule which permits players to play for their former companies.

Finally, a proposal to treat the alumni teams exactly the same as regular teams with regards to the playoffs was accepted unanimously with one abstention. There is no time limit associated with revision.

10. In order to increase interest and participation in the finals, Irwin Gaines proposed a playoff competition which would consist of the 3rd and 4th place finishers in all four divisions. This competition would take place in parallel with the traditional (first and second place) format. Presumably the Playoff Director would oversee both tourneys and a common playoff site would be used for the concluding rounds.

This proposal was accepted unanimously.

11. Bob Stoltz and Tony Jasaitis entered the following proposal:

"In a playoff match, after the grace period [if any] has expired for an absent player, the opposing team captain may require that a team move its board assignments upward to fill the gap in the lineup, with forfeits recorded on the bottom boards(s). Alternately, the team captain of the absent player may elect to not shift board assignments, but if the absent player indeed forfeits the game, all boards below him will also be recorded as forfeits."

This proposal was also accepted unanimously. It was noted that the new rule applies only to playoff games, where an unintended forfeiture is extremely unlikely.

12. A proposal to create an award for the most improved team was submitted by Tony:

"An award will be given to the team in the league which shows the greatest increase in its percentage record, and had a negative record in the prior season, and does not make the playoffs in the current season. Alumni teams are eligible for this award."

After some discussion the proposal was withdrawn.

13. A proposal to continue, at cost to the Treasury, the tradition begun by Russ Rzeszutko in awarding the Outstanding Team Captains in each division was submitted by Tony. This proposal was accepted by the following vote:

11	In favor
2	Opposed
1	Abstaining

The proposal also specifies that the awards be in the form of certificates.

14. The general issue of recognition for people serving the League was thrashed out. Tony was concerned by the uncodified way in which the Banquet Chairman, Tournament Director, and Trophy Chairman have come to receive free admission to the end of season banquet. A clear majority expressed the opinion, through a plebiscite, that these practices were sound.
15. The issue of dealing with questionable players was raised. Apparently there had been a single incident in which a player's identity was questioned and the player was unable or unwilling to provide identification. Charlie Ward stressed that there is already a procedure for dealing with this and other problems - to officially protest a match - and he cautioned against raising questions well after the fact.
16. Tony noted that the U. S. Amateur Team Championship will take place in Chicago early next year!
17. The question of insurance, motivated by J. I. Case's initial stance last year, was revisited. Tony related advice from the USCF's legal counsel which suggested that our first choice in such matters should be to avoid paying for insurance. If pressed, we should make the case that playing chess is an inherently low risk activity and that the League does not have a history of any incidents. This still leaves the case in which the League may be forced to acquire single event insurance in order to use a particular match site. Based on his own research, Tony felt that the premium for such an activity may run around \$500, and that this was prohibitive.

18. Jim Hodina requested permission to revise one of the five "best" game prize categories - to drop the best all-around game and include a best annotated game award. He felt this would encourage the submission of annotated games; this would make his task easier. After some discussion the consensus was that the award categories should be up to the discretion of the Bulletin Editor (presently Jim) with the sole proviso that the rules be set for the season and published in the first bulletin. Jim was complimented on publishing running tallies on submissions to the various prize categories.

Jim also requested that the Division chairmen send him updates on a monthly or bimonthly basis throughout the regular season.

Charlie Ward also asked for the Division chairmen to send him a list of teams and team captains at the beginning of the season.

Charlie also stressed that the goal should be for each League team to participate in 10 regular season matches.

19. Tony then announced the following important dates:

April 7	Spring Business meeting
May 15	Final playoff rounds
June 11	Banquet

20. The meeting was adjourned at 9:49 PM.

Lenny Spiegel
CICL Secretary

CHICAGO INDUSTRIAL CHESS LEAGUE

Cash Receipts and Disbursements for 1991-1992:

Beginning Cash Balance, August 1991		2066.76
Cash Receipts:		
Basic Team Dues	858.00	
Late Dues Payment Penalty	5.00	
Prepaid Dues for 1992-93 Season	67.63	
Basic Team Bulletin Subscriptions	336.00	
Individual Bulletin Subscriptions	36.00	
Team Banquet Guarantees	468.00	
Banquet Dinners	1173.00	
Speed Chess Entry Fees	45.00	
Savings Account Interest	96.67	
Miscellaneous Revenue	1.02	

Total Cash Receipts		3086.32

Total Cash Available for Disbursement		5153.08
Cash Disbursements:		
Bulletin Publication/Mailing	257.04	
USCF and ICA Dues	55.00	
Trophies/Awards	910.76	
Playoff Food/Drink	65.72	
Banquet (Harvey's Prime Rib) Fee	908.47	
Team and Individual Banquet Rebates	331.50	
Speed Chess Awards	127.50	
Miscellaneous Expense	83.83	

Total Cash Disbursements		(2739.82)

Ending Cash Balance, August 1992		2413.26 (Note A)
		=====
Checking Acct Balance	230.72	
Savings Acct Balance	2182.54	

Note A: Of this \$2413.26 cash balance, \$1400.00 has been reserved for the eventual purchase of a new computer (to maintain ratings, standings, etc). An additional \$67.63 is set aside as prepayment of 1992-93 team dues. The remaining \$945.63 is undesignated.

Respectfully Submitted,

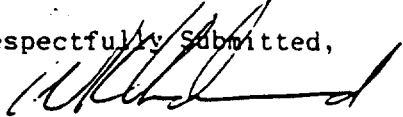
Wesley K. Underwood, CICL Treasurer
August 25, 1992

CICL: Schedules of Revenue/Cost Relationships for 1991-1992 Season

Schedule I: Bulletin Publication

Regular Team Subscriptions	336.00	
Individual Subscriptions	36.00	

Total Bulletin Revenue		372.00
Publication & Mailing Costs		(257.04)

Net Gain from Bulletin		114.96

Schedule II: Banquet and Speed Chess

Team Banquet Guarantees	468.00	
Banquet Dinners in Advance	813.00	
Banquet Dinners at the Door	360.00	
Speed Chess Entries	45.00	

Total Banquet and Speed Chess Revenue		1686.00
Banquet Dinner Fee	908.47	
Rebates Paid to Attending Teams	306.00	
Rebates to Triple Centurions	25.50	
Speed Chess Awards	127.50	
TV/VCR Rental	20.99	

Total Banquest and Speed Chess Costs		(1388.46)

Net Gain from Banquet and Speed Chess		297.54

Schedule III: Undesignated (All Other) Funds

Regular Dues Received	858.00	
Late Dues Penalties Received	5.00	
Savings Account Interest	96.67	
Miscellaneous Revenue	1.02	

Total Undesignated Revenue		960.69
Trophies and Awards	910.76	
USCF/ICA Dues	55.00	
Postage, Phone, Checks, Etc.	62.84	
Playoffs (Food, Etc.)	65.72	

Total Undesignated Costs		(1094.32)

Net Loss from Undesignated Funds		(133.63)

Net Gain for the 1991-92 Season		278.87
		=====

CICL: Proposed Budget for the 1992-1993 Season

Revenue:	91/92 Actual	92/93 Proposed Budget
Dues	863	858 (Note A)
Bulletin	372	348 (Note B)
Banquet	1686	1600
Miscellaneous	98	95
Total Revenue	<u>3019</u> =====	<u>2901</u> =====
Disbursements:		
Bulletin	257	285
Banquet	1388	1450
Awards	911	900
USCF/ICA Dues	55	55
Miscellaneous	129	150
Total Disbursements	<u>2740</u> =====	<u>2840</u> =====
Net Gain (Loss)	<u>279</u> =====	<u>61</u> =====

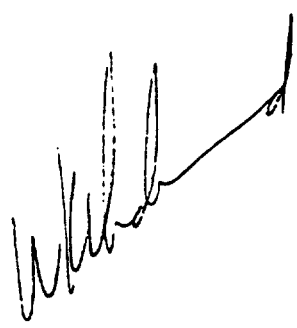

Note A: Budgeted revenue from dues is based on 26 teams x \$33 = \$858.00.

Note B: Budgeted bulletin revenue is based on 24 co's x \$14 = \$336.00 plus an additional 2 indiv subscriptions @ \$6 totalling \$348.00.

To: Chicago Industrial Chess League Team Captains
From: Wes Underwood, CICL Treasurer *WU*
Date: August 25, 1992
Re: Dues and Other Charges for the 1992-1993 Season

Below are the assessments to each CICL team for the 1992-1993 season. Please complete the form below, and return it with a check made payable to the Chicago Industrial Chess League.

Note: Payments postmarked after November 30th will require a \$5.00 additional fee. Payments postmarked after December 31st will require a \$10.00 additional fee, and will subject the team to possible dismissal both from the upcoming playoffs and from participation next season.

Team Name: _____

Annual Dues per 6-player Team	\$33.00	_____
Penalty fee if postmarked after 11/30/92	5.00	_____
Penalty fee if postmarked after 12/31/92	10.00	_____
CICL Bulletin Subscription (1 req'd per co.)*	14.00	_____
Add'l Subscriptions, each *	6.00	_____
Awards Banquet Ticket (1 req'd per team)	18.00	_____

Total (Payable to Chicago Industrial Chess League): \$ _____

Send payment with this form to the following:

Chicago Industrial Chess League
c/o Wesley K. Underwood
207 S. Dorchester Ave.
Wheaton IL 60187

* Specify the correct address(es) for the bulletin subscription(s):

SICILIAN, MORRA-SMITH GAMBIT

White: B. Friesema (2135); CRT
Black: A. Benesa (2180); Franklin
Watts

CICL 1992 Playoffs
Round 2, Board 2, May 16, 92

Notes by Bill Friesema

White jettisons a pawn and opens a huge lead in development, sprinting to the finish line after Black drops the pace.

1.e4, c5 2.d4, cxd4 3.c3, dxc3 4.Nxc3, d6 5.Bc4, e6 6.Nf3, a6 7.O-O, b5 8.Bb3, Bb7 9.Qe2, Nc6 10.Rd1, Rc8?! Black is neglecting King-side development and his Queen feels heat from the enemy Rook. Side-stepping by 10...Qc7 (and preparing a direct Rd8) is better.

11.Bf4 More speculative is 11.e5, d5 (...Qc7? 12.Nd5!) 12.Bxd5, exd5 13.Nxd5, Qa5 14.Be3. At game time it seemed wiser to develop with initiative. The chosen move not only piles pressure on d6, but also vacates c1 for the other Rook.

11...Qc7 12.Rac1, Rd8 With a static King side and with the Queen in harm's way, Black does not have the luxury of moving the Rook a second time. 12...Be7 providing King shelter and a promise of castling is better.

13.Qe3!

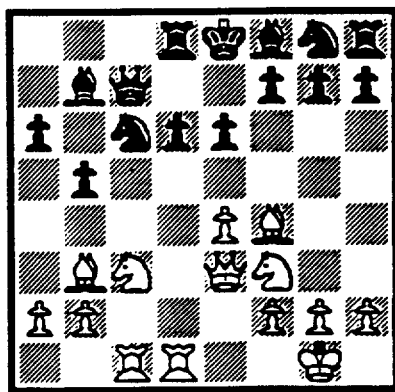

After 13.Qe3!

A move that works overtime. The Queen now watches b6, mutually

guards the f4 Bishop, encourages Nd5 and prepares a King side commute. I thought long and hard about 13.Nd5, but the simple reply 13...Qb8 didn't seem to buy White much. If 13...exd5 instead, Black has plenty of problems after 14.exd5+, Qe7 15.Qd2, Ne5 16.Nxe5, dxe5 17.Bxe5.

13...Qb8 14.Ng5! With development completed, White probes the soft e6 spot.

14...h6? Weakens the King-side and speeds White's attack.

15.Qh3, Bc8 16.Nxe6!!, Bxe6.

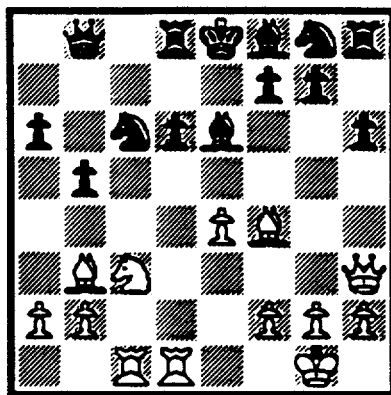

After 16.Nxe6!! Bxe6

Slipping into a Black hole. Since the e6 Knight is pinned, a more enterprising try would have been: 16...Nge7 17.Nxd8, Bxh3 18.Nxf7, Ng6 19.Nxd6+, Bxd6 20.Bxd6, Qc8 21.gxh3, Qxh3 but 22.Nd5 should be sufficient to win; e.g.: 22...Qg4+ (or 22...Nh5 23.Nc7+, Kd8 (Kd7 24.Be6+) 24.Bg3+, Ke7 25.Bxh4+, Qxh4 26.Rxc6 wins) 23.Kf1, Qh3+ 24.Ke1, Qf3 25.Nc7+, Kd8 26.Ne6+, Ke8 27.Nxg7+ Kd8 28.Bg3+ and the King gets ventilated in the cross-fire.

17.Bxe6, fxe6 18.Qxe6+, Be7 19.e5! Making good use of the pawn pin against the Knight to pry open lines to the King. If 19.Nd5 directly, Black can swing the Queen to the defense via 19...Qc8. After 19.e5 ...Qc8 is met by 20.Qg6+, Kf8 21.e6.

19...Nxe5 20.Nd5! Seals White's grip on the c file.

20...Kf8 21.Rc7, Nf7. Good moves hide from Black as his position implodes. If 21...Re8 then 22.Bxe5,

dxe5 23.Rd3, e4 24.Nf4 g5, 25.Ng6+, Kg7 26.Ne5.

22.Nxe7, 1-0 Mate can be put off for 3 moves at most.

SICILIAN DEFENSE

White: Sajbel, Pat - UOP
Black: Gaines, Irwin - Fermilab

CICL Playoffs
Round 2, Board 5, May 16, 1992

Annotations by Pat Sajbel

1. e4, c5 2.Nf3, d6 3.Bc4, e6 4.Nc3, a6 5.a4, Nc6 6.O-O, Nf6 7.d4, cxd4 8.Nxd4, Be7 9.f4, Nxe4 10.Nxc6, bxc6 11.Nxe4, Nxc6 12.Bd3, dxe4 13.Bxe4, Qb6+ 14.Kh1, O-O 15.Rf3, Rd8 16.Bxh7+.

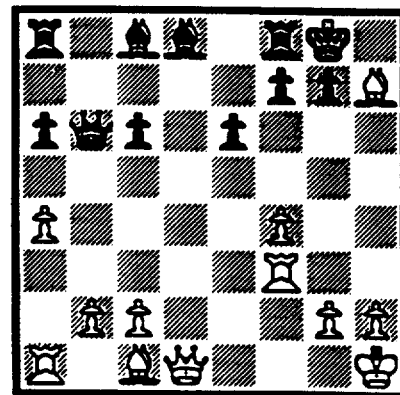

After 16.Bxh7+

I thought that this was an *entertaining* game. My sacrifice [16.Bxh7+] was speculative. After the game I reviewed this with Irwin Gaines and several others. Accepting the sacrifice could have "forced" a draw. With this being the playoffs, I thought that it was a good time to gamble - so did Irwin Gaines when he rejected the sac.

16..., Kh8 17.Bd3, e5 18.fxe5. A win was missed with Rh3+ instead forcing mate.

18..., Bg4 19.Rh3+, Kg8 20.Qxg4, f5 21.Qxf5, Qd4 22.Rh8+, Resigns.

CICL North Division Team Directory

Team & Address	Captain(s)	Phone
<i>Franklin-Watts</i> c/o Len Weber 5440 N. Cumberland 3rd Floor Chicago IL, 60656	Len Weber	(312) 693-0800 x280 (W) (708) 489-0415 (H)
	Ruben Sanchez	(312) 693-0800 x286 (W)
<i>Exemplars</i> c/o Frank Suerth 5228 W. Giddings Chicago, IL 60630	Frank Suerth	(312) 736-4974 (H)
	Stan Edwards	(708) 231-6495 (W) (708) 690-8518 (H)
NOTE: No home games		
<i>Fel-Pro</i> c/o Abe Feldman 7450 N. MacCormack Blvd. Skokie, IL 60076	Abe Feldman	(708) 674-7701 x2490 (W)
	Ron Weitz	(708) 674-7701 x2679 (W)
<i>Kemper</i> c/o Mark Siwek 1 Kemper Drive Long Grove, IL 60049	Mark Siwek	(708) 540-3658 (W) (708) 692-6417 (H)
	Phil Cummata	(708) 540-3296 (W) (708) 438-5129 (H)
<i>Motorola</i> c/o Nik Goncharoff 4000 Commercial Av. Northbrook, IL 60062	Nik Goncharoff	(708) 480-4736 (W) (708) 885-3924 (H)
	John Gryparis	(708) 480-4729 (W)
NOTE: Motorola matches are played at 1301 E. Algonquin, Schaumburg.		
<i>Northrop</i> c/o Dave Burian 500 S. Hicks Rolling Meadows, IL 60089 Mail stop: H5148	Dave Burian	(708) 259-9600 x6013 (W) (708) 634-1377 (H)
	Kaz Jakstas	(708) 259-9600 x4801 (W)
<i>UOP</i> c/o Pat Sajbel 616 S. Edward Mt. Prospect, IL 60056	Pat Sajbel	(708) 391-2134 (W) (708) 506-9302 (H)
	Frank Micklich	(708) 391-2418 (W)
NOTE: UOP matches are played at 25 Algonquin Rd., Des Plaines.		
<i>Sears</i> c/o Ruben Reyes 2019 W. Leland Chicago, IL 60625	Ruben Reyes	(312) 334-5462 (H) (708) 286-0758 (W)

North Division Schedule

First round robin section:

Rd. 1	1@2	4@3	5@6	7@8	October 1
Rd. 2	3@1	2@4	7@5	8@6	October 20
Rd. 3	1@4	2@3	6@7	5@8	November 10
Rd. 4	5@1	7@2	3@6	8@4	December 1
Rd. 5	1@7	6@2	4@5	3@8	January 1
Rd. 6	6@1	5@3	7@4	8@2	January 20
Rd. 7	2@5	3@7	4@6	1@8	February 10

To be played by:

Second round robin section:

Rd. 8					March 1
Rd. 9		PAIRINGS TBD			March 20
Rd. 10					April 10

To be played by:

The first team listed is the Visiting team for the match, the second team listed is the Home team. As always, the Home team will play Black on the top board and the colors will alternate on each subsequent board.

Note that all Alumni matches are played at non-Alumni sites, even though the Alumni team is listed as the "Home" team for pairing purposes.

The team numbers are:

- 1) UOP
- 2) Northrup
- 3) Motorola
- 4) Kemper
- 5) Fel-Pro
- 6) Exemplars
- 7) Franklin-Watts
- 8) Sears

8/26/92

Gentlemen: *NORTH DIVISION*

Welcome to another year of exciting CICL action.

The North Division has picked up a new team, Sears, which is moving from the Loop to Hoffman Estates. All the other teams are also returning. Please note that Sears is still in the process of moving and that they will not have a playing site for the first half of the season. Team Captains should expect all Sears matches to be held away from Sears for at least the first few rounds.

The following major items were decided at the fall business meeting:

- 1) Alumni teams will now be eligible for the playoffs.
- 2) A "reserve" playoff section, consisting of the 3rd and 4th place teams in each division will be formed.
- 3) All divisions will strive for a 10 game schedule.

The format for this season's play will be as follows:

An 8 team round robin will be conducted among all division members. Following the round robin, the top 4 teams will play a round robin among themselves to determine the 4 playoff seed positions, and the bottom 4 teams will play a round robin among themselves to finish out their schedule.

In the event that ties prohibit a clean split between the top 4 and bottom 4 (following the first 8 team round robin schedule), I will reserve the right to change this system. However, just so everyone is on same page at this point, this is how I plan to do it. Tiebreak procedures, if required, will be applied according to the usual CICL rules.

In other news, the Fischer-Spassky match is scheduled to begin September 2, 20 years to the day following the end of the 1972 Fischer-Spassky match. I am highly skeptical that the match will actually occur. But it is fun to speculate in any case.

Regards,



Leonard Augsburger
W. 632-5102
H. 816-1649

Motorola, Inc.
1501 W. Shure Drive
Department GSM
Arlington Heights, IL 60004

2003 Far West Division Schedule (NCL)

Far West	Cross Division	Near West
Round 1 (ends Sept 25) FERMI at TYROS DRAGONS at AMOCO	ROYALS at ROCKWELL	A&B at KNIGHTS CASE at CHARGERS
Round 2 (ends Oct 16) TYROS at ROYALS DRAGONS at FERMI	AMOCO at A&B	KNIGHTS at CHARGERS ROCKWELL at CASE
Round 3 (ends Nov 6) AMOCO at FERMI ROYALS at DRAGONS	TYROS at KNIGHTS	CHARGERS at ROCKWELL CASE at A&B
Round 4 (ends Nov 27) AMOCO at ROYALS DRAGONS at TYROS	FERMI at CHARGERS	KNIGHTS at CASE A&B at ROCKWELL
Round 5 (ends Dec 25) TYROS at AMOCO ROYALS at FERMI	DRAGONS at CASE	ROCKWELL at KNIGHTS CHARGERS at A&B
Round 6 (ends Jan 15) TYROS at FERMI AMOCO at DRAGONS	A&B at ROYALS	CHARGERS at KNIGHTS CASE at ROCKWELL
Round 7 (ends Feb 5) ROYALS at TYROS DRAGONS at FERMI	KNIGHTS at AMOCO	ROCKWELL at CHARGERS A&B at CASE
Round 8 (ends Feb 26) FERMI at AMOCO DRAGONS at ROYALS	ROCKWELL at TYROS	KNIGHTS at A&B CHARGERS at CASE
Round 9 (ends Mar 19) TYROS at DRAGONS ROYALS at AMOCO	CASE at FERMI	A&B at CHARGERS KNIGHTS at ROCKWELL
Round 10 (ends Apr 9) AMOCO at TYROS FERMI at ROYALS	CHARGERS at DRAGONS	CASE at KNIGHTS ROCKWELL at A&B

(Note: the Near West portion of the schedule is for information only; Dan Kumro will supply the official version of the Near West schedule to the Near West captains.)

TO: Far West Division Team Captains
FROM: Irwin Gaines, Division Chairman
RE: 1992-93 CICL Schedule

Welcome to the 1992-1993 CICL season. There have been some significant changes in the league this year, some of which are evident from the enclosed schedule, while others are not. In particular:

1) The Far West division was saved from the brink of extinction by moving the two remaining Bell Labs teams into our division from the Near West and playing a interlocked schedule with the Near West Division. Each Division now has 5 teams, and each will play a double round robin plus two interdivisional matches for a total of 10 matches.

2) Third and fourth place teams in each division are now eligible for a reserve section of the playoffs, conducted as a three round Swiss just like the championship playoffs, with a trophies going to the top team in the reserve section.

3) Alumni teams are now eligible for the championship (and reserve) playoffs just like any other team.

Enclosed are the schedule and list of captains in our division (and in the Near West). Please let me know of any mistakes on the list of captains, especially since we have new captains and new teams (and let me know of home telephone numbers or FAX numbers if you would like them listed).

Note that league rules again this year require home team captains to send copies of the match results to both the division chairman and the ratings chairman. Please send in the results of each match by the completion date for the round so that the matches can be rated promptly. If you can, use FAX: my FAX number is 840-2783, and the rating chairman (Charlie Ward)'s FAX number is 979-8451. (And for those cross division matches where the Far West teams are the visiting teams, could the Far West captains please send me a copy of the match result...the Near West captain will send the "official" copy to the Near West chairman and the ratings chairman. Thanks.)

As in the past, the top two finishers in our division will go to the championship playoffs (and the third and fourth place finishers will go to the reserve playoffs). Any ties will be broken by the following tie-break procedure in the order listed (as stipulated in the league rules):

- 1) head-to-head match points during the season
- 2) head-to-head game points during the season
- 3) total game points during the season
- 4) sum of match points of beaten opponents plus half the match points of drawn opponents
- 5) same as (4) but with game points

In the incredibly unlikely case that teams are still tied a playoff match to resolve the tie must be completed by Apr 17

Far West Teams 1992-93

Division Chairman: Irwin Gaines W: 840-4022
Fermilab MS127 H: 420-1452
PO Box 500 FAX: 840-2783
Batavia, IL 60510

Rating Chairman: Charles Ward W:
615 S. Lincoln H:
Hinsdale, IL 60521 FAX: 979-8451

<u>Team</u>	<u>Captain</u>	<u>Phone</u>
Amoco Labs (AMOCO)	Dennis Poma Amoco Research Center PO Box 400 Naperville, IL 60566	W: 961-7941
Bell Labs (DRAGONS)	Dan Eustace Room IH 4F-311 AT&T Bell Labs 2000 N Naperville Rd Naperville, IL 60566	W: 979-5826
Bell Labs (ROYALS)	Dave Hahne Room IHC 1U-414 AT&T Bell Labs 1000 E Warrenville Rd Naperville, IL 60566	W: 713-1288
Fermilab (FERMI)	Leonard Spiegel Fermilab MS 219 PO Box 500 Batavia, IL 60510	W: 840-2809 H:
AT&T Technologies (TYROS)	Bob Stoltz AT&T Network Systems 2600 Warrenville Road Lisle, IL 60532	W: 224-2983 H: 366-8099 FAX: 224-6707

Near West Teams:

ANL Knights	Bob Hill	W: 252-4865 H: 759-3764
AT&T Chargers	Dan Kumro	H: 259-4981
I.I.CASE	Skip Kale	W: 887-2372
Rockwell Challengers	Walter Katar	W: 960-8914
A&B Radio	Steve Miller	W: 312-476-1553 or 312-476-9020

East Division CROSS-SCORE TABLE (May 27, 1992)

TEAM	PSTOF	ALUMN	AMCRP	CONBK	C.R.T.	SEARS	MERC	COLUM	TOTAL	RND 1	RND 2	RND 3	TOTAL	PRCNT
PSTOF		2	3.5	3.5	1.5	3	4	5	22.5	5.5 MERC	.5 C.R.T.	2.5* AMCRP	31*	.600
ALUMN	4		5	3.5	2	2	6	4.5	27	4.5 COLUM	4 AMCRP	3 C.R.T.	38.5	.750
AMCRP	2.5	1		4.5	4	1	6	5	24	3.5 SEARS	2 ALUMN	.5* PSTOF	30*	.550
CONBK	2.5	2.5	1.5		1	0.5	2.5	5	15.5	2.5 C.R.T.	6 MERC	1.5 SEARS	25.5	.200
C R T	4.5	4	2	5		3	5	6	29.5	3.5 CONBK	5.5 PSTOF	3 ALUMN	41.5	.800
SEARS	3	4	5	5.5	3		6	5	31.5	2.5 AMCRP	4.5 COLUM	4.5 CONBK	43	.800
MERC	2	0	0	3.5	1	0		2.5	9	.5 PSTOF	0 CONBK	4.5 COLUM	14	.200
COLUM	1	1.5	1	1	0	1	3.5		9	1.5 ALUMN	1.5 SEARS	1.5 MERC	13.5	.100

Sears wins title on tie-break; Friesema gets MVP for 10-0 record

Sears has taken the East Division title on tie break and Bill Friesema has won the MVP award. Division chairman Bill Cooper announced this recently in closing the regular 1991-92 season in the East Division.

Sears rose even with CRT on the strength of a 4.5-1.5 win over Continental Bank as CRT slowed down to a 3-3 tie against Alumni Central.

Friesema won the MVP award from a sterling performance which saw the CRT board 2 player sweep through 10 rounds untied and unbeaten.

Cooper sent his best wishes to Sears and CRT in the playoffs. He thanked the captain of the Sears team for providing the East Division with up-to-date results in the division. Finally, Cooper divulged that in consultation with ICL president Tony Jasatus and other ED captains, plans are afoot to replace the 3-round Swiss position rounds with a modified Swiss system.

STANDINGS

TEAM	W	D	L	TOT	PTS	%
SEARS	7	2	1	8.0	43.0	.800
C.R.T.	7	2	1	8.0	41.5	.800
ALUMN	7	1	2	7.5	38.5	.750
PSTOF	6*	1	3	6.0	31.0*	.650
AMCRP	5	0	5*	5.5	30.0*	.500
CONBK	2	0	8	2.0	25.5	.200
MERC	2	0	8	2.0	14.0	.200
COLUM	1	0	9	1.0	13.5	.100

* Based on 3 games played

EAST DIVISION: 1991-1992

SEARS										ALUMN	PSTOF	MERC	COLUM	C.R.T.	CONBK	AMCRP	TOTAL	AMCRP	COLUM	CONBK	TOTAL
R. Reyes	1	.5	1f	1	1	1	1	6.5	1	.5	.5	8.5									
R. Golla	.5	1	1	1	0	1	0	4.5	0	0	1	5.5									
E. Latmer	.5	0	1	1	.5	1	1	5	.5	1	1	7.5									
M. Brockett					.5	1	1.5					1.5									
H. Chan	.5	0.5	1	0f.5		.5		2	.5			2.5									
C. Lomont								-		1	1/5	2									
B. Morton	.5	.5	1	1/4	1/6	1	1	6	0/4	1/6	0/4	7									
T. Miller		1	1		0/5	1	1	4	.5	1/5	1/6	6.5									
E. Balase	1f							1				1									
E. Ciba II				1				1				1									
TOTAL POINTS	4	3	6	5	3	5.5	5	31.5	2.5	4.5	4.5	43									

C.R.T.										AMCRP	ALUMN	PSTOF	MERC	SEARS	COLUM	CONBK	TOTAL	CONBK	PSTOF	ALUMN	TOTAL
A. Jasatis	0	.5	.5	1	0	1	1	4	1	1	1	7									
A. Losoff	0f	1	0		.5	1/3	1/3	3.5	0/3	1/3	1/3	5.5									
W. Friesema	1	1	1	1	1/2	1/2	1/2	7	1/2	1/2	1/2	10									
D. Bargerstock								-	.5	1	0	1.5									
J. Deng	1	1	1	1	.5	1	1	6.5	0	1	0	7.5									
D. Bernard	0	.5	1	1	1	1/6	1	5.5	1	.5	0	7									
D. Riederer	0	1						1				1									
D. Ro		0				1/5	0	1				1									
C. Slusser				0				0				0									
A. Cimmarrustu				1f	0		(1.7)	1				1									
TOTAL POINTS	2	4	4.5	5	3	6	5	29.5	3.5	15.5	3	41.5									

AMCRP										C.R.T.	CONBK	COLUM	ALUMN	PSTOF	MERC	SEARS	TOTAL	SEARS	ALUMN	PSTOF	TOTAL
J. Hodina	1	1f	1	0	1	1	0	5	0	0	0	5									
R. Smiley	1f	.5	1	.5	.5	1	1	5.5	1	0		6.5									
J. Atkinson	0	1	1	.5	0	1	0	3.5	.5	0		4									
C. Wentling	0	1	1f.5		0	1	0	3	1	1	.5	5.5									
E. Krull	1			0/5	0		0/6	1	.5/6	1/6		2.5									
P. Hamper	1	0/6	0/4	0/4		1f/6		2				2									
L. Hamilton		1/5	1	0	1	1/5	0/5	4	.5/5	0/5		4.5									
TOTAL POINTS	4	4.5	5	1	2.5	6	1	24	3.5	2	.5	30									

PSTOF										MERC	SEARS	C.R.T.	CONBK	AMCRP	ALUMN	COLUM	TOTAL	MERC	C.R.T.	AMCRP	TOTAL
F. Inumerable	1	.5	.5	1/2	0	1		4	1	0	1	6									
J. Gregory		0	1	0/1				1				1									
R. Marcowka	1	1	0	0f	.5	0f	1	3.5	1	0		4.5									
W. Cooper	1	.5	0	.5	1	0	1	4	1	0		5									
L. Carter	0	1	0	1	1	0	1	4				4									
D. Greer								-	.5	0	.5	1									
A. Turner								-		0		0									
W. Howard	1	0	0	1	1	1	1	5	1	.5	1f	7.5									
J.A. Moses					0	0	0	0				0									
A. Williamson							1	1	1f			2									
TOTAL POINTS	4	3	1.5	3.5	3.5	2	5	22.5	5.5	5	2.5	31									

ALUMN										SEARS	C.R.T.	CONBK	AMCRP	COLUM	PSTOF	MERC	TOTAL	COLUM	AMCRP	C.R.T.	TOTAL
A. Czerniecki	0	.5	1	1		0		2.5	.5	1	0	4									
H. Winston					1f	1/2	2				0	2									
M. Cox	.5			.5/3		1	1/1	3	1	1		5									
R. Rzeszutko	.5			.5/2	0			1			0	1									
M. Franek		0	1	1		1	1	4		1	1	6									
G. Beard		0			.5			.5	0f			.5									
A. Litvinas	.5	0	1	1		0		2.5	1	0	1/6	4.5									
B. Bronfeld	.5				1	1		2.5			1/5	3.5									
R. Charkovsky	.5		0		1			1.5	1			2.5									
M. Davidson		1			1	1/6	3		1			4									
J. Brotsos			0	1	1	1/5	3		0			3									
R. Buchanan			.5	1			1.5	1				2.5									
R. W. Smith	0f							0				0									
TOTAL POINTS	2	2	3.5	5	4.5	4	6	27	4.5	4	3	38.5									

MERC										PSTOF	COLUM	SEARS	C.R.T.	CONBK	AMCRP	ALUMN	TOTAL	PSTOF	CONBK	COLUM	TOTAL
J. Zeidel	0		0f					0			0f	0									
M. Frank	0	1/2	0	0	1	0	0	2	0	0	.5	2.5									
C. Sullivan	0	0/1	0	0	0	0	0	0	0	0	1	1									
J. Cote	1	0	0	0	0	0	0	1			1	2									
J. Ruddy	0	0	0	.5	0	0	0	.5	0	0	1	1.5									
L. Gavin	0	.5/6			1	0		1.5			0	1.5									
L. Baker	1f	1/5	0	1/5	1		0/6	4	.5	0	1	5.5									
J. Hilton				0/4			0/5	0	0			0									
TOTAL POINTS	2	2.5	0	1	3.5	0	0	9	.5	0	4.5	14									

CONBK										COLUM	AMCRP	ALUMN	PSTOF	MERC	SEARS	C.R.T.	TOTAL	C.R.T.	MERC	SEARS	TOTAL
S. Long				1				1			.5	1.5									
H. Nelson		0f	0					0				0									
D. Fraats	0	.5	1/4	1f.3				2.5	1/3		0	3.5									
G. Kogan	1	0/4	0/3	0/2	0	0	0/2	1	0/2		1/4	2									
M. Sombone						0		0				0									
E. Paroan	1	0/3	0/2	.5	1	0	0/1	2.5	0/1	1/1	0/3	3.5									
R. Siegel	1			0/6		0	0/4	1	1/5	1/5		3									
R. Patel	1				.5/4		0/5	1.5		1/4		2.5									
S. McIntosh	1				0/6		(0/7)	1		1/6	0/6	2									
R. Dyczkowska		0	1	0/5	1/3	.5	0/3	2.5	.5/4	1/2		4									
J. Zoellner			.5		0/5	0	1/6	1.5	0/6	1/5	0/5	2.5									
M. Hammond		1						1				1									
TOTAL POINTS	5	1.5	2.5	2.5	2.5	.5	1	15.5	2.5	6	1.5	25.5									

COLUM										CONBK	MERC	AMCRP	SEARS	ALUMN	C.R.T.	PSTOF	TOTAL	ALUMN	SEARS	MERC	TOTAL
K. McAlister	1	1	0	0	1	0	0	3	.5	.5	1f	5									
K. Kostocka	0	0	0	0	.5	0	0	.5	0	1	.5	2									
K. McNease								-		0		0									
D. Hernandez								-	1f	0	0	1									
R. Turner	0	1	0	0/6	0/6	0/4	0/4	1	0	0	0/6	1									
Y. Branch	0	1	1	0/4	0/4	0/3	0/3	2	0	0	0/5	2									
P. Radke		0						0				0									
J. Kassebaum			0f	0/3				0				0									
C. Celander	0	.5	0					.5				.5									
P. Roque	0							0				0									
D. Bentley				1f.5	0/5	0	1	2	0		0/4	2									
S. Palmer						0		0				0									
B. McSmith					0/3			0				0									
W. Tuks							0	0				0									
TOTAL POINTS	1	3.5	1	1	1.5	0	1	9	1.5	1.5	1.5	13.5									

The 2 Squares Columns

by Marv Cox

"If two (or more) squares are attacked more time than they are defended they may fall."

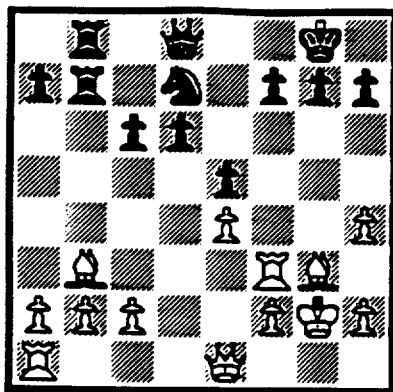

Diagram 45

My uncle having the black pieces in diagram 45 moved his bishop from e6 to g4. Did he really expect me to take the f7 pawn with my bishop and then he would win the exchange from me after moving his king to f8? My mama ain't raised no stupids, no how. But suppose I take the f7 pawn with my rook. He'll take my bishop on b3 with his rook so as to come out a bishop ahead after the rook wexchange. My rook is now sentenced to death (a renegade). But I can fox my uncle by having the renegade rook take the black knight with it to chess heaven. I would be a pawn ahead after the rook exchange. I'll get him this time!

1..., Bg4 2. Rxf7, Rxb3. Going as expected.

3.Rxd7, Rxc3+. What??

And I've lost a minor piece for the pawn I've gained. He did it to me again! I hadn't taken into account that his rook had also become a renegade and would take one of my pieces with it when it expired.

"If two (or more) squares are attacked more times than they are defended they may fall."

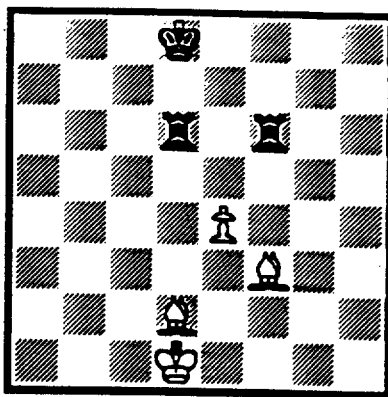

Diagram 46

The idea of a renegade chess piece was expounded a long, long time ago. In as much as it can be a tactical weapon I'll show a bare bones example in diagram 46. It is White's move. Black is attacking a bishop on f3. The square d2 is attacked once by Black and defended once by Black and defended once by White. White can fork the rooks with his pawn.

1. e5. White expects to gain the exchange after Rxf3 and exd6. However, his move was faulty because the black rook on d6 is condemned to death. It is a renegade on the loose and will take whatever it can with it to the graveyard.

1.Rxd2+. The renegade strikes!

2.Kxd2, Rxf3. And white has lost two bishops for a rook.

Incidentally, this was an example of the Two-Squares thory. The two squares d2 and f3 were attacked twice and guarded only once, so might fall. A renegade piece is generally effective if at time it makes the capture it also does one of the following: 1. Check or threaten mate; 2. Attack a valuable piece; 3. Threaten to help a pawn queen.

SPEED CHESS RATINGS 1992 BANQUET

(* = DID NOT PLAY IN 1992)

SORTED BY RATING

NAME		NEW RATING	CHANGE	SCORE
BEZZUBOV	V	2456	156	6.5
STEVANOVIC	M	2336	0	5.0
REYES	R	2296	-80	4.5
GAZMEN	B	2256	79	4.0
BOLDINGH	E	2256	72	4.0
CIESLEK	D	2217	135	5.0
CZERNIECKI	A	2176	-91 *	3.0
JASAITIS	A	2176	1 *	3.0
BENESA	A	2176	-4	3.0
SOLANO	E	2137	150	4.0
BERRY	G	2137	60	4.0
RZESZUTKO	R	2098	121 *	6.0
SMILEY	R	2096	94 *	2.0
HODINA	J	2057	-3	3.0
WALLACH	C	2057	-4	3.0
WARREN	J	2053	-43	0.0
BUERGER	E	2016	-70	1.0
YOUNG	A	1992	34	3.5
GONCHAROFF	N	1952	88	3.0
OGASAWARA	L	1938	80 *	4.0
SPIEGEL	L	1937	-138	2.0
FRANEK	M	1898	44 *	3.5
UNDERWOOD	W	1872	-26	2.0
HILL	R	1864	193 *	5.0
LOSOFF	A	1858	-138 *	3.0
AUGSBURGER	L	1854	-204	0.0
BLAZIE	J	1832	-28	1.5
DOBROVLNY	C	1818	-124 *	2.5
DOBR	K	1778	206	5.0
GRYPARIS	J	1740	281	6.5
BURIAN	D	1712	-72	0.0
COOPER	W	1704	26 *	3.0
SUERTH	F	1658	41	3.5
MILLER	T	1657	130	6.0
WHITE	H	1624	-128 *	2.0
KLEINEFELTER	H	1620	121	5.0
KALE	S	1584	125	7.0
SANCHEZ	R	1578	152	2.5
BHOJWANI	R	1544	-223 *	1.0
SATTERLEE	D	1544	-71 *	1.0
MICKLICH	F	1538	-80	2.0
FREEMAN	R	1500	0	3.5
OLSEN	A	1497	28	4.0
LOMONT	K	1458	-77	1.0
REICHERT	P	1458	-246	1.0
CISKO	G	1415	-107	1.0
EUSTACE	D	1344	-104	4.0
SCHWARTZ	M	1344	257	4.0
CHEVERESAN	S	1344	165	4.0
DENG	J	1339	-215 *	3.0
HAMMOND	M	1339	-15 *	3.0
MORTON	B	1337	-192	2.0
BUJALSKI	J	1316	0 *	3.0
TOREVA	N	1264	-136	3.0
SZAUKELLIS	W	1264	-136	3.0
COLE	P	1236	0 *	2.0
MOTYCKA	R	1220	-278	0.0
REID	C	1184	-75	2.0
ZOELLNER	J	1156	-40 *	1.0
DONNA	D	1104	-96	1.0
GASTON	K	1076	0 *	0.0

SPEED CHESS RATINGS 1992 BANQUET
 (* = DID NOT PLAY IN 1992)
 SORTED ALPHABETICALLY

NAME		NEW RATING	CHANGE	SCORE
AUGSBURGER	L	1854	-204	0.0
BENESA	A	2176	-4	3.0
BERRY	G	2137	60	4.0
BEZZUBOV	V	2456	156	6.5
BHOJWANI	R	1544	-223 *	1.0
BLAZIE	J	1832	-28	1.5
BOLDINGH	E	2256	72	4.0
BUERGER	E	2016	-70	1.0
BUJALSKI	J	1316	0 *	3.0
BURIAN	D	1712	-72	0.0
CHEVERESAN	S	1344	165	4.0
CIESLEK	D	2217	135	5.0
CISKO	G	1415	-107	1.0
COLE	P	1236	0 *	2.0
COOPER	W	1704	26 *	3.0
CZERNIECKI	A	2176	-91 *	3.0
DENG	J	1339	-215 *	3.0
DOBR	K	1778	206	5.0
DOBROVLNY	C	1818	-124 *	2.5
DONNA	D	1104	-96	1.0
EUSTACE	D	1344	-104	4.0
FRANEK	M	1898	44 *	3.5
FREEMAN	R	1500	0	3.5
GASTON	K	1076	0 *	0.0
GAZMEN	B	2256	79	4.0
GONCHAROFF	N	1952	88	3.0
GRYPARIS	J	1740	281	6.5
HAMMOND	M	1339	-15 *	3.0
HILL	R	1864	193 *	5.0
HODINA	J	2057	-3	3.0
JASAITIS	A	2176	1 *	3.0
KALE	S	1584	125	7.0
KLEINEFELTER	H	1620	121	5.0
LOMONT	K	1458	-77	1.0
LOSOFF	A	1858	-138 *	3.0
MICKLICH	F	1538	-80	2.0
MILLER	T	1657	130	6.0
MORTON	B	1337	-192	2.0
MOTYCKA	R	1220	-278	0.0
OGASAWARA	L	1938	80 *	4.0
OLSEN	A	1497	28	4.0
REICHERT	P	1458	-246	1.0
REID	C	1184	-75	2.0
REYES	R	2296	-80	4.5
RZESZUTKO	R	2098	121 *	6.0
SANCHEZ	R	1578	152	2.5
SATTERLEE	D	1544	-71 *	1.0
SCHWARTZ	M	1344	257	4.0
SMILEY	R	2096	94 *	2.0
SOLANO	E	2137	150	4.0
SPIEGEL	L	1937	-138	2.0
STEVANOVIC	M	2336	0	5.0
SUERTH	F	1658	41	3.5
SZAUKELLIS	W	1264	-136	3.0
TOREEVA	N	1264	-136	3.0
UNDERWOOD	W	1872	-26	2.0
WALLACH	C	2057	-4	3.0
WARREN	J	2053	-43	0.0
WHITE	H	1624	-128 *	2.0
YOUNG	A	1992	34	3.5
ZOELLNER	J	1156	-40 *	1.0

NAME	TEAM	W	L	D	RATING	NAME	TEAM	W	L	D	RATING
ADAMI, S	UOP	1	0	0	0000?	CHARKOVSKY, R	ALUMN	2	1	1	1678*
ALMAZAN, S	NORTH	1	2	0	1344#	CHEVERESAN, S	UOP	3	1	0	1390C
ALONSO, G	INDNS	1	2	0	0000?	CHIU, H	KNGHT	1	0	0	1653*
ANDERSON, CJ	ROYLS	2	4	1	1293*	CHOUDRY, A	KEMPR	0	2	1	0000?
ANGLIN, B	SEARS	0	0	0	1684*	CHRISTIAN, R	DRGNS	0	1	0	1830C
ATKINSON, J	AMCRP	3	4	2	1810	CIBA, F	SEARS	1	0	0	1406
AUGSBURGER, L	MTRLA	5	1	0	1834	CIESLEK, D	MTRLA	7	1	0	2082
AUSTIN, R	ROYLS	0	4	1	0000?	CIMMARRUSTI, A	CRT	1	1	0	0000?
BAKER, B	FLPRO	3	5	0	1067	CISKO, G	FERMI	6	1	3	1522*
BAKER, LR	MERC	4	3	1	1157#	COLE, P	FERMI	1	0	0	0000?
BARGERSTOCK, D	CRT	3	2	1	1933	COLEMAN, T	FLPRO	0	1	0	0000?
BARRON, L	MERC	0	0	0	0000?	COOPER, B	WASTE	0	3	0	0000?
BAURAC, D	KNGHT	1	1	0	1660C	COOPER, W	PSTOF	4	3	2	1700
BEARD, G	ALUMN	0	1	1	1805	COTE, J	MERC	2	6	0	1316*
BECKLEY, S	DRGNS	2	0	2	1475*	COX, M	ALUMN	4	0	2	2044C
BENEDEK, R	KNGHT	1	0	1	2221D	CREWSE, L	EXMPL	0	1	0	2038
BENESA, A	FRANK	6	1	3	2180	CROWE, R	ROYLS	1	3	2	1393*
BENTLEY, D	COLUM	1	4	0	0000?	CUMMUTA, P	KEMPR	0	4	1	1373
BERNARD, D	CRT	5	5	2	1324	CUSI, R	FRANK	1	0	1	2437
BERRY, G	KNGHT	6	3	1	2077D	CZERNIECKI, A	ALUMN	3	3	2	2224C
BEZZUBOV, V	FERMI	1	1	2	0000?	DAVIDSON, M	ALUMN	4	0	0	1664*
BHOJWANI, C	TYROS	4	3	0	1945	DAWSON, J	KNGHT	2	0	1	1429
BHOJWANI, R	INDNS	1	5	0	1710*	DECMAN, S	KNGHT	3	5	2	1740C
BISH, D	NORTH	0	1	0	0000?	DENG, J	CRT	9	3	1	1645*
BLACKMON, E	INDNS	2	1	2	1757	DEWITT, G	ROCKW	2	3	0	1384C
BLAZIE, J	TYROS	5	2	2	1860	DEZONNO, T	ROCKW	3	4	0	1153*
BLOEDOW, P	KEMPR	2	5	1	1479C	DIAZ, P	NORTH	6	3	0	2002
BLOOM, B	EXMPL	6	1	1	2061	DOBR, K	CHRGR	7	2	3	1572D
BOLDINGH, E	UOP	8	2	0	2184	DOBROVOLNY, C	ROYLS	2	3	1	1907
BOOKER, G	RADIO	0	4	0	1386#	DONNA, D	MTRLA	0	1	0	0000?
BRADY, R	CHRGR	3	3	0	1343*	DOWAT, C	FERMI	0	0	0	1496
BRANCH, Y	COLUM	2	8	0	1310#	DUNCAN, T	MTRLA	4	2	0	0000?
BRIONES, M	UOP	0	1	0	1694C	DURKEE, D	DRGNS	4	4	0	1756C
BROCKETT, M	SEARS	1	0	1	1772	DYCKOWSKI, R	CONBK	3	3	2	1655*
BRONFELD, A	ALUMN	3	0	1	1824	EASTER, R	MTRLA	2	1	0	2106
BROTSOS, J	ALUMN	3	2	0	1558D	EDWARDS, S	EXMPL	0	2	0	1236
BROWN, R	INDNS	0	1	0	0000?	EFRON, D	ROCKW	1	1	0	1555
BROWN, S	MERC	0	0	0	0000?	ELEK, G	NORTH	0	4	1	994*
BROZOVICH, J	TYROS	1	1	4	1736C	ELIASOFF, D	WASTE	0	2	0	0000?
BUCHANAN, R	ALUMN	2	0	1	1464C	ELLERY, G	RADIO	1	3	0	1487*
BUCHNER, R	INDNS	0	0	0	2027	ERLENBORN, M	AWEST	1	0	0	1456*
BUERGER, E	UOP	5	2	1	2086D	EUSTACE, D	INDNS	3	3	1	1448
BURIAN, D	NORTH	4	3	1	1687	FABIJONAS, R	EXCAL	0	0	0	1785D
CAMPBELL, C	AMCRP	0	0	0	1186	FAHRENHOLTZ, S	MTRLA	2	0	0	1758*
CAMPBELL, D	AMOCO	0	0	0	0000?	FELDMAN, A	FLPRO	1	6	2	1403
CARTER, D	JCASE	1	2	0	1078*	FIGUEROA, A	UOP	0	1	0	0000?
CARTER, L	PSTOF	4	3	0	1528	FILICHIA, T	KEMPR	0	0	0	0000?
CEASE, H	FERMI	1	1	0	0000?	FIPPINGER, P	WHEAT	0	0	0	0000?
CELANDER, C	COLUM	0	2	1	0000?	FISCHER, P	ROCKW	0	0	0	0000?
CHAN, H	SEARS	1	1	3	1551	FLYNN, T	INDNS	0	4	0	0000?

? - UNRATED
- 5 TO 9 RATED GAMES
* - 10 TO 24 RATED GAMES

C - CENTURY CLUB MEMBER
D - DOUBLE CENTURION
T - TRIPLE CENTURION
Q - QUAD CENTURION

NAME	TEAM	W	L	D	RATING	NAME	TEAM	W	L	D	RATING
FOLEY, T	INDNS	1	0	0	0000?	INUMERABLE, F	PSTOF	4	2	2	2203
FRAATS, D	CONBK	2	2	1	1869	ISAACS, D	WASTE	0	3	0	0000?
FRANEK, M	ALUMN	6	1	0	1911	JACOBS, N	DRGNS	4	1	3	1971C
FRANK, M	MERC	2	7	1	1701*	JADERBERG, J	RADIO	0	1	0	0000?
FRIESEMA, W	CRT	12	1	0	2135	JAKSTAS, K	NORTH	1	3	3	2159C
FRISKE, T	EXCAL	0	0	0	1843	JAMES, V	TYROS	2	1	0	0000?
GAINES, I	FERMI	3	1	1	1751C	JASAITIS, A	CRT	7	3	2	2228
GAMEZ, M	JCASE	0	0	0	0000?	JONES, B	ROCKW	0	0	2	2136
GASTON, K	JCASE	1	3	1	0000?	KALE, S	JCASE	5	3	0	1523*
GAVIN, L	MERC	1	2	1	1216	KALIHHER, C	FERMI	0	0	0	1903
GAZMEN, E	FRANK	8	3	0	2177	KANAS, W	JCASE	1	3	0	1257
GELBART, S	SECST	0	0	0	2272	KASSELBAUM, J	COLUM	0	1	0	0000?
GIBSON, K	AMCRP	0	0	0	0000?	KAUFMAN, M	KEMPR	1	0	0	0000?
GILES, M	SEARS	0	0	0	2430	KELLOGG, K	KNGHT	0	0	0	1675C
GLICENSTEIN, J	FERMI	3	2	5	1853	KELLY, S	DRGNS	3	6	0	1258
GOLLA, R	SEARS	6	5	2	2003C	KLINEFELTER, H	JCASE	3	5	1	1462
GOLUMBOVSKI, P	NORTH	4	2	1	2133	KOEPELE, J	TYROS	0	0	0	0000?
GONCHAROFF, N	MTRLA	3	0	2	1778T	KOGAN, G	CONBK	2	7	0	1753*
GRAFT, D	AWEST	0	0	3	1835	KOSTECKA, K	COLUM	1	7	2	1555
GREEN, D	KNGHT	5	0	0	1856C	KOZLOVSKY, M	FERMI	1	2	2	2212*
GREER, D	PSTOF	0	1	1	0000?	KRAKAU, H	EXMPL	0	0	0	1962
GREGORY, J	PSTOF	1	2	0	2117	KRULL, E	AMCRP	2	3	1	1397
GRIEB, S	KEMPR	0	1	0	0000?	KUKES, S	AMOCO	0	0	0	2326#
GROTANS, G	MERC	0	0	0	1258*	KUMRO, D	CHRGR	2	8	1	1641D
GRYPARIS, J	MTRLA	3	1	0	1404	LAMBIRIS, J	KEMPR	0	1	0	0000?
GUILLEN, B	KEMPR	2	2	0	1392#	LANG, P	KEMPR	0	1	0	0000?
GUIO, J	ROYLS	4	1	1	2188	LASKY, J	RADIO	2	2	0	1444
GUTNIK, I	JCASE	0	0	0	0000?	LASKY, JIM	RADIO	0	0	1	1711#
HAHNE, D	ROYLS	3	2	1	1588	LASKY, N	RADIO	3	3	1	1462
HAMILTON, L	AMCRP	4	3	1	1407*	LATIMER, E	SEARS	8	2	3	2026D
HAMMOND, M	CONBK	1	0	0	1354*	LEE, R	TYROS	0	0	0	0000?
HAMPER, P	AMCRP	1	3	0	0000?	LEMPA, K	SECST	0	0	0	1524*
HARBUZIUK, W	ROCKW	1	0	1	0000?	LENDI, L	WASTE	0	1	0	0000?
HARRIS, F	SEARS	0	0	0	0000?	LEQUERE, F	KNGHT	6	1	2	1601
HARRIS, R	FERMI	5	1	0	1554	LESTER, M	MTRLA	0	0	0	1588
HERMANN, T	WASTE	0	2	0	0000?	LEVINE, D	KNGHT	3	1	0	2377
HERNANDEZ, D	MTRLA	0	0	0	1462	LITVINAS, A	ALUMN	4	3	1	1712C
HERNANDEZ, DD	COLUM	0	2	0	0000?	LODER, S	INDNS	0	0	0	0000?
HESS, B	FLPRO	0	8	1	1504	LOMONT, C	SEARS	2	2	0	0000?
HICKS, C	ROYLS	2	1	0	1484	LORING, S	CONBK	1	0	1	2031
HILL, R	KNGHT	8	1	1	1718	LOSKE, D	INDNS	0	1	0	0000?
HILLIARD, J	CONBK	0	0	0	0000?	LOSOFF, A	CRT	5	4	2	1964
HILTON, J	MERC	0	3	0	0000?	LUDWIG, T	INDNS	3	2	1	2133
HODINA, J	AMCRP	4	4	0	2060	MANILLA, M	AMOCO	3	2	0	1225#
HOLM, B	WASTE	0	3	0	1716	MARCOWKA, R	PSTOF	4	2	1	2009C
HOWARD, W	PSTOF	6	2	1	1314*	MCALISTER, K	COLUM	3	4	2	1901
HUGHES, N	KEMPR	0	0	0	1825C	MCCLOUD, E	INDNS	0	2	1	0000?
HUMPF, R	RADIO	0	1	0	1293*	MCFARLIN, B	KEMPR	0	0	0	0000?
HUNG, N	MTRLA	0	1	0	0000?	MCGRIFF, M	RADIO	2	1	0	1416
HUTTAR, C	SECST	0	0	0	2016	MCINTOSH, S	CONBK	1	3	0	1159#

? - UNRATED
- 5 TO 9 RATED GAMES
* - 10 TO 24 RATED GAMES

C - CENTURY CLUB MEMBER
D - DOUBLE CENTURION
T - TRIPLE CENTURION
Q - QUAD CENTURION

NAME	TEAM	W	L	D	RATING	NAME	TEAM	W	L	D	RATING
MCNEASE, K	COLUM	0	1	0	0000?	RADKE, P	COLUM	0	1	0	0000?
MCPHAIL, C	TYROS	1	1	0	0000?	RADULSKI, R	TYROS	0	0	0	0000?
MCQUINN, J	ROCKW	1	3	0	1502	RAFACZ, T	ROCKW	6	2	0	1730
MCSMITH, B	COLUM	0	1	0	0000?	RAFACZ, W	ROCKW	2	6	0	1632
MICKLICH, F	UOP	3	8	0	1748C	REED, L	PSTOF	0	0	0	1737#
MIKULECKY, B	RADIO	1	3	2	1326	REHORST, R	FLPRO	0	0	1	0000?
MILLER, TT	SEARS	6	1	3	1527*	REICHERT, P	NORTH	4	0	2	1704#
MIRANDA, V	FRANK	3	2	2	0000?	REID, C	JCASE	3	2	0	1313
MITCHAM, L	ROCKW	0	4	0	1590#	REID, D	MERC	0	0	0	0000?
MOHANTY, K	KNGHT	3	0	0	0000?	REVULURI, K	MTRLA	1	2	0	0000?
MOKHTAR, M	INDNS	1	0	0	0000?	REYES, R	SEARS	7	0	5	2304C
MOLES, J	MTRLA	0	0	0	1209	RIEDERER, D	CRT	1	1	0	1116#
MONZANI, A	FLPRO	0	2	0	1751	RINGENBERG, T	AMOCO	1	0	0	1402*
MOODY, L	CONBK	0	0	0	0000?	RIPPE, D	TYROS	0	0	0	0000?
MORGAN, T	MTRLA	0	0	0	0000?	RO, D	CRT	1	2	0	1450*
MORRISON, J	KNGHT	1	0	0	1728	ROGERS, N	PSTOF	0	0	0	1973*
MORTON, B	SEARS	6	4	3	1529	ROQUE, P	COLUM	0	1	0	0000?
MOSES, J	PSTOF	0	3	0	0000?	ROSE, K	AMOCO	1	1	1	1970
MOTYCKA, R	JCASE	0	3	0	1178	ROSEN, JJ	FERMI	0	0	0	0000?
MOYNIHAN, K	MTRLA	2	0	1	2228	ROSENG, G	EXCAL	0	0	0	1433
NELSON, H	CONBK	0	1	0	1960	ROSKO, D	SEARS	0	0	0	0000?
NELSON, R	WHEAT	0	0	0	0000?	ROSLEY, D	ROYLS	0	0	1	1816
NISHIMURA, K	FLPRO	0	3	0	0000?	RUDDY, J	MERC	1	7	1	1241*
NWABUDE, O	ROYLS	0	1	0	0000?	RZESZUTKO, R	ALUMN	0	2	2	1931
O'DELL, DW	RADIO	0	4	2	1607	SAHLI, E	UOP	7	0	2	1704#
OELHAFEN, A	EXMPL	0	1	0	1279*	SAJBEL, P	UOP	7	3	0	1730
OGASAWARA, L	ROYLS	2	3	0	1814	SAJKOWSKI, D	AMOCO	3	2	1	1938
OGASAWARA, R	MTRLA	0	1	0	1604D	SAMELSON, C	MTRLA	2	5	1	2019C
OLSEN, A	KEMPR	4	3	1	1469*	SANCHEZ, R	FRANK	3	5	2	1426#
OLUND, P	MTRLA	2	6	0	1373*	SATTERLEE, D	JCASE	3	2	2	1696
OSTERLUND, R	EXMPL	5	0	0	1976	SCHATTKE, N	AMOCO	1	3	0	0000?
OTAKAN, V	FLPRO	0	0	0	0000?	SCHULMAN, R	EXMPL	0	0	0	1925C
PAAUWE, N	AMOCO	0	2	2	1408	SCHWARTZ, M	TYROS	3	3	1	1087*
PALMER, S	COLUM	0	0	0	0000?	SCHWARTZ, S	SEARS	0	0	0	1719C
PAPOUTSIS, G	UOP	0	2	0	0000?	SEEGER, S	WHEAT	0	0	0	0000?
PARA, A	FERMI	5	5	1	1626*	SHAFF, R	TYROS	3	2	0	1575C
PARAOAN, E	CONBK	7	6	1	1777	SHEU, G	ROYLS	1	2	0	1334*
PATEL, R	CONBK	3	2	2	1426*	SHIREY, S	KEMPR	0	2	0	0000?
PETERS, P	EXMPL	0	3	0	1079*	SIEGEL, R	CONBK	3	6	1	1474
PETWAY, L	PSTOF	0	0	0	1471*	SIMS, B	CRT	0	0	0	0000?
PIAO, T	DRGNS	3	1	1	0000?	SIMS, LL	KNGHT	0	0	0	0000?
PIASZYNSKI, J	AMOCO	0	1	0	0000?	SIWEK, M	KEMPR	4	1	1	2165
POLIZZANO, S	WHEAT	0	0	0	0000?	SKULSKI, I	EXMPL	0	0	0	1838
POMA, D	AMOCO	4	3	0	1167#	SLUSSER, C	CRT	0	1	0	0000?
POTTS, S	WHEAT	0	0	0	0000?	SMILEY, R	AMCRP	4	1	3	2024
POYNOR, D	WHEAT	0	0	0	0000?	SMITH, BR	TYROS	4	3	2	1546
PUECHNER, R	KEMPR	0	0	0	0000?	SMITH, JM	SECST	0	0	0	1196*
PULTS, J	AMOCO	0	0	0	1814*	SOLLANO, E	FRANK	7	4	0	1987
PYLES, C	WHEAT	0	0	0	1294#	SOMBONG, M	CONBK	0	2	0	1725
RADAVICIUS, E	CHRGR	2	4	4	1688C	SOPRYCH, T	AMCRP	0	0	0	1620C

? - UNRATED

- 5 TO 9 RATED GAMES

* - 10 TO 24 RATED GAMES

C - CENTURY CLUB MEMBER

D - DOUBLE CENTURION

T - TRIPLE CENTURION

Q - QUAD CENTURION

NAME	TEAM	W	L	D	RATING	NAME	TEAM	W	L	D	RATING
SPANGLER, M	AMOCO	0	0	1	1374	VELAYUTHAM, S	TYROS	0	0	0	1305#
SPIEGEL, L	FERMI	5	2	3	2075C	VERIVE, J	AWEST	0	0	1	1603#
STAMM, V	CHRGR	4	2	0	1732D	VIGANTS, A	NORTH	4	3	2	1621
STEIN, P	AWEST	2	0	1	2236	WALHOUT, P	WHEAT	0	0	0	2088
STELTON, N	AWEST	1	1	0	1373	WALKER, R	FERMI	0	2	0	1368C
STEMPINSKI, P	NORTH	0	0	0	1423	WALLACH, C	MTRLA	2	2	1	2061
STEVANOVIC, M	UOP	7	2	2	2275C	WALLIN, R	AWEST	1	2	0	1720*
STINSON, M	INDNS	0	1	0	2028	WARD, C	DRGNS	4	4	1	1598D
STOLTZ, B	TYROS	3	3	2	1978	WARREN, J	CHRGR	6	5	0	2149T
STUHLBARG, D	UOP	4	1	0	1527C	WEARY, M	MTRLA	4	2	0	0000?
SUERTH, F	EXMPL	3	2	2	1618	WEAVER	FLPRO	0	0	0	0000?
SUH, G	AMOCO	1	2	1	1462#	WEBER, L	FRANK	4	2	1	2265
SULLIVAN, C	MERC	1	9	0	1554*	WEISNER, T	RADIO	0	0	0	1142
SULLIVAN, J	EXMPL	5	3	1	2034D	WEITZ, R	FLPRO	0	8	0	1796C
SWIDERSKI, M	CHRGR	0	1	1	1345C	WENTLING, C	AMCRP	4	3	0	1570
SZAUKELLIS, W	MTRLA	4	2	0	0000?	WEST, R	MTRLA	0	2	0	0000?
TATARSKY, J	KEMPR	0	0	0	1435#	WHITE, H	JCASE	1	7	0	1683
TAYLOR, F	WHEAT	0	0	0	1214*	WHITSITT, S	DRGNS	0	0	0	1571*
TEGEL, F	DRGNS	4	2	2	2111D	WIECHERT, A	UOP	0	2	0	0000?
THOMAS, G	TYROS	3	3	0	1463	WIENS, P	WHEAT	0	0	0	1387
THOMAS, J	CHRGR	3	4	2	1503C	WILLIAMSON, A	PSTOF	1	0	0	0000?
THOMPSON, R	FLPRO	1	3	0	1079	WINGFIELD, L	INDNS	0	0	0	0000?
TOLPPI, J	WASTE	0	2	0	0000?	WINSTON, H	ALUMN	1	1	0	1982
TROPP, W	TYROS	0	0	0	0000?	WIRTSCHAFTER, D	ALUMN	0	0	0	2109
TRUSNICH, M	WASTE	0	1	0	0000?	WITHERIDGE, T	WASTE	0	1	0	0000?
TUKES, W	COLUM	0	1	0	0000?	WONG, P	EXMPL	1	2	2	2178C
TURNER, K	PSTOF	0	1	0	1559	YOUNG, C	KNIGHT	5	2	2	1958C
TURNER, R	COLUM	1	9	0	1247*	ZAROMB, S	KNIGHT	0	0	0	1480
TURPIN, S	INDNS	0	1	0	1196#	ZEFF, T	SEARS	0	0	0	0000?
UNDERWOOD, W	AWEST	1	1	1	1960C	ZEIDEL, J	MERC	0	1	0	1956
VAN MEER, J	KEMPR	2	0	1	1976	ZIMMERMAN, T	TYROS	0	0	0	0000?
VAN ZILE, C	UOP	2	2	0	1344#	ZOELLNER, J	CONBK	2	4	1	1225

? - UNRATED

- 5 TO 9 RATED GAMES

* - 10 TO 24 RATED GAMES

C - CENTURY CLUB MEMBER

D - DOUBLE CENTURION

T - TRIPLE CENTURION

Q - QUAD CENTURION