

**CHICAGO INDUSTRIAL CHESS LEAGUE**

**1996 - 1997**

**Bulletin 1**

**THE SLOPPY BULLETIN IS MY DOING.**

**ANYONE BRAVE ENOUGH TO NOMINATE ME  
FOR THE JOB ?**

**Satish**

Editorial

By Satish Kale

I like to apologize to you for the delay in publishing this first bulletin.  
I have good news and bad news for you.

I will give you the bad news first.

Tim Willams has resigned as the Bulletin Editor.

As we are all aware that, the success of our league is sustained by the people who are voluntarily contributing their time. At times, new unseen priorities tend to hinder our ability to contribute to the league against our good intentions.

This was the situation with Tim. He was left with no choice but to step down. I would like to thank him on behalf of the League for functioning as the Editor of the league for the past year.

Now the good news.

We have a new Editor. A well known personality in the league. He needs no introduction.

Ruben Reyes has stepped forward to fill the position. Given his drive and the fact that he has already served in this capacity before, I have no doubt that we have the best. I am sure he will have no problem in continuing the great tradition of our bulletin. I like to commend him on behalf of the league for stepping forward.

All articles for publications, score sheets etc. etc. should now be forwarded to Ruben at

Ruben R. Reyes  
2019 W. Leland Ave.  
Chicago, IL 60625-1513

Home phone: (773) 334-0591  
Fax number: (773) 769-0311  
Office phone: (847) 286-0758 (I'm in Mon.-Wed. only)  
E-Mail: Rrgb@aol.com

Just a reminder. Since the first bulletin was never mailed, the dues form and the amount due has not been received by the teams.

Let me remind you that the dues this year are \$ 70.00 and should be mailed to Wes. Due to this delay, Wes has proposed that we extend the late assessment to the teams by a month. The new dates are:

Penalty if Postmarked AFTER 12/31/96 ..... \$ 5:00  
Penalty if Postmarked AFTER 1/31/97 ..... \$ 10.00

Thank you for your patience.

Satish

**Subject: CICL vs. Oak Park C.C. 6/11/96**

**Date: Sat, 14 Sep 1996 13:24:08 -0500**

**From: ceward@lucent.com (Charles E W Ward)**

**To: ceward@lucent.com (Charles E W Ward)**

These were the results of the CICL vs. Oak Park/River Forest Chess Club return match, held on June 11 and won by the chess club by a score of 10-7. CICL participants will be credited with one game toward centurion awards.

-- Charlie Ward

```

=====
11-JUN-96  CICL                                7  OAK PARK/RIV.FOR. C.C.  10
BD          TEAM      RATING  SCORE  TEAM      RATING  SCORE
1  JASAITIS,A      (CRT)  2159   .5  MAROVITCH,M  2209   .5
2  CZIERNIECKI,A  (ALUMN) 2085   .5  SATTERLEE,R  2052   .5
3  DIAZ,P          (NORTH) 2045    0  HANSEN,B    2011    1
4  KALE,S          (CASE ) 1885    0  EGERTON,J   1916    1
5  DOBROVOLNY,C   (ROYLS) 1862    0  BALE,L      1900    1
6  ELLICE,W       (PAWNS) 1878    0  REYES,C     1900    1
7  FRANEK,M       (ALUMN) 1790   .5  BARKER,W    1821   .5
8  LITVINAS,A     (ALUMN) 1726   .5  CRADDOCK,J  1610   .5
9  SUERTH,F       (EXMPL) 1632    0  BOGUSLOWICZ,W 1600    1
10 WHITE,H       (CASE)  1630    1  VIAREGG,C   1147    0
11 WARD,C        (DRGNS) 1547    1  BIRKELAND,R 1460    0
12 HALL,A        (CCDOC) 1436    0  HUNTER,J    1455    1
13 REID,C        (CASE ) 1429    0  EGERTON,B   1444    1
14 ZOELLNER,J    (BKAMI) 1399    1  DOWNEY,J    1400    0
15 ROJO,V        (CCDOC) 1347    1  NYBERG,R    1230    0
16 APPLEBERRY,T (CCDOC) 1252    0  KILLIAN,P   UNR     1
17 JACKSON,S     (CCDOC) 1132    1  JAIRATH,R   UNR     0
    
```

**TREASURER'S YEAR-END REPORT FOR THE 1995-96 SEASON, AND THE BUDGET ADOPTED FOR 1996-97**

Contents:

1. Schedules of Revenue-Cost Relationships for 1995-96 Season
- 2a. Cash Receipts and Disbursements for 1995-96 Season
  - b. Reconciliation of Change in Cash with Accrual Basis Gain for the Season
3. The Budget Adopted for 1996-97 Season
4. Dues Charges Notice from the Treasurer for the 1996-97 Season

Please take note of the following:

The CICL experienced a gain of over \$500 for the 1995-96 season! This is largely because the cost of trophies and other awards was about \$450 less than the 1994-95 season. A big thank you goes out to Wayne Ellice for outstanding work as Trophy Chairman this past season! This, combined with our continued experience of low bulletin expense, leads me to propose a reduction in team dues for the 1996-97 season.

Respectfully Submitted,

Wesley K. Underwood  
CICL Treasurer

August 30, 1996

Schedules of Revenue-Cost Relationships for the 1995-96 Season:Schedule I: Bulletin Publication

Regular Team Subscriptions	\$299.00	
Individual Subscriptions	28.00	
Total Bulletin Revenue		\$327.00
Less: Publication Costs		(0.00)
Mailing Costs		(217.28)

**GAIN from Bulletin:** \$109.72

Schedule II: Banquet and Speed Chess

Team Banquet Guarantees	\$425.00	
Advance Dinners	1,320.00	
Dinners at the Door	225.00	
Speed Chess Entries	42.00	
Craft Projects	5.00	
Total Banquet Revenue		\$2,017.00

Dinners/Tax/Tip	\$1,246.84	
Team Rebates	340.00	
Triple Centurion Rebates	17.00	
Speed Chess Awards	132.00	
Raffle/Craft/Other	149.57	
Total Banquet Expenses		1,885.41

**GAIN from Banquet:** 131.59

Schedule III: Undesignated (All Other) Funds

Basic Dues Received	\$1,240.00	
Late Dues Penalties Received	20.00	
Savings Account Interest	68.80	
Total Undesignated Revenue		\$1,328.80

Trophies/Awards (net)	\$864.00	
USCF/ICA Dues	65.00	
Postage, Phone, Copying, Etc.	51.32	
Playoff Expenses	75.44	
Total Expenses Other than Bulletin & Banquet		1,055.76

**GAIN from Undesignated Funds:** 273.04

**NET GAIN (Accrual Basis) for the 1995-96 Season** \$514.35

Cash Receipts and Disbursements for 1995-1996:

Beginning Cash Balance, August 1995 \$2,394.04

## Cash Receipts:

Basic Team Dues 24 @ \$50 (Note A)	\$1,195.00
Late Dues Payment Penalties	20.00
Basic Co. Bulletin Subscriptions 22 @ \$13	286.00
Individual Bulletin Subscriptions 4 @ \$7	28.00
Team Banquet Guarantees 24 @ \$17	408.00
Banquet Dinners 96 @ \$8,\$9,\$16 or \$18	1,545.00
Speed Chess Entries 42 @ \$1	42.00
Craft Project Fees 5 @ \$1	5.00
Savings Account Interest	68.80
Extra Individual Awards (Note C)	276.00

Total Cash Receipts: 3,873.80

Total Cash Available for Disbursement: \$6,267.84

## Cash Disbursements:

Bulletin Publication/Mailing	\$217.28
League Mailings	51.32
USCF and ICA Dues	65.00
Trophies/Awards (Note C)	1,140.00
Playoff Expense	75.44
Banquet (Harvey's Prime Rib) Fee	1,246.84
Team and Individual Banquet Rebates	357.00
Banquet Speed Chess Tourney Awards	132.00
Banquet Expenses	149.57

Total Cash Disbursements: 3,434.45

**Ending Cash Balance, August 1996 (Notes B,D):** **\$2,833.39**

Reconciliation of Change in Cash with Accrual Basis Gain for the Season:

Ending Cash Balance, August 1996	\$2,833.39
Beginning Cash Balance, August 1995	2,394.04
Increase in Cash During 1995-96:	\$439.35
95-96 Dues Prepaid From Prior Year	75.00
Accrual Basis Gain for 1995-96:	\$14.35

Note A: Chicago Merc Exchange had prepaid dues of \$70, so none was collected this year. CTA had \$5 on deposit from a previous overpayment.

Note B: \$1,400.00 has been reserved for the purchase of a new computer (to maintain ratings, standings, etc). \$1,433.39 is undesignated.

Note C: Extra individual awards totalling \$276 were ordered by various teams.

Note D: Checking Account Balance is \$667.99. Savings Account Balance is \$2,165.40.

Budget for 1996 -97 Season:  
(Shown as adopted at 8/29/96 Business Meeting)

	1993-94 <u>Actual</u>	1994-95 <u>Actual</u>	1995-96 <u>Actual</u>	1996-97 <u>Adopted Budget</u>	
<b>Revenue:</b>					
Basic Team Dues	\$1,125	\$1,090	\$1,240	\$1,000	Note A
Bulletin	392	339	327	313	Note B
Banquet	1,832	2,067	2,017	1,955	Note C
Miscellaneous	88	76	89	75	
<b>Total Revenue:</b>	<u>\$3,437</u>	<u>\$3,572</u>	<u>\$3,673</u>	<u>\$3,343</u>	
<b>Disbursements:</b>					
Bulletin	\$243	\$236	\$217	\$300	
Banquet	1,858	1,868	1,885	1,900	
Awards (Net of Extra Orders)	1,010	1,315	864	910	
Advertising (in ICA Bulletin)	0	0	0	140	
USCF/ICA Dues	55	55	65	65	
Playoffs	13	47	75	75	
Scoresheets	0	0	0	125	
Miscellaneous	196	133	51	200	
<b>Total Disbursements:</b>	<u>\$3,375</u>	<u>\$3,654</u>	<u>\$3,158</u>	<u>\$3,715</u>	
<b>Net Gain (Loss)</b>	<u>\$62</u>	<u>(\$82)</u>	<u>\$514</u>	<u>(\$372)</u>	

Note A: Budgeted revenue from dues is based on 25 teams @ \$40.00.

Note B: Budgeted bulletin revenue is based on 23 companies @ \$13.00 plus an additional 2 individual subscriptions @ \$7.00.

Note C: Banquet revenue is based on 90 attendees @ \$17.00 plus 25 team deposits @ \$17.00.



To: Chicago Industrial Chess League Team Captains  
From: Wes Underwood, CICL Treasurer  
Date: August 30, 1996  
Re: Dues Charges for the 1996-97 Season

Below are the assessments to each CICL team for the 1996-97 season. Please complete the form below, and return it with a check made payable to the Chicago Industrial Chess League (CICL).

Note: Payments postmarked after November 30th will require a \$5.00 additional fee.  
Payments postmarked after December 31st will require a \$10.00 additional fee, and will subject the team to possible dismissal both from the upcoming playoffs and from participation next season.

----- Cut here and return completed lower portion to the CICL Treasurer -----

Team Name: \_\_\_\_\_

Annual Basic Dues per 6-player Team	\$40.00	\$ _____
Penalty if postmarked after 11/30/96	5.00	_____
Penalty if postmarked after 12/31/96	10.00	_____
Annual Bulletin Subscription (provide address below) (Note: Only 1 is required per company, even if company has multiple teams)	13.00	_____
Additional Bulletin Subscription(s), each	7.00	_____
Awards Banquet Ticket (1 required per team)	17.00	_____
 Total (Payable to "Chicago Industrial Chess League"):		 \$ _____

Send payment with this form to the following address:

Chicago Industrial Chess League  
c/o Wesley K. Underwood, Treasurer  
207 S. Dorchester Avenue  
Wheaton, Illinois 60187

\*\*\* Specify the correct address(es) for bulletin subscription(s):

For what team: \_\_\_\_\_

Address to be used for mailing bulletin:

\_\_\_\_\_  
\_\_\_\_\_  
\_\_\_\_\_  
\_\_\_\_\_

## The Finishing Touch

by Ruben Reyes

From the 1996 playoffs come the following interesting finishes

In this game which **D. Bargerstock** of CRT won. White starts out simple (threat to win the exchange) and ends up with a full-blown King hunt!! We pick up the action after:

19. Re1(see diagram below)

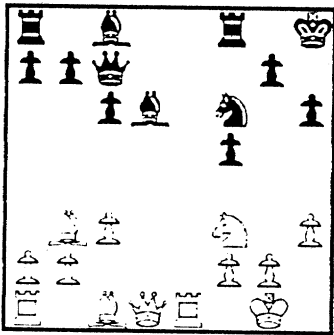

19...Ne4

The rook is the second most powerful piece on the board. Bringing it into play as early as one can makes sense as it'd add more punch to the player's game. Here 19...Bd7 intending 20...Rae8 would allow Black to equalize as he'd be slightly ahead in development.

20. Nh4

Threatening 21 Ng6+ winning the exchange

20...Rf6 21. Qh5 Kh7 22. Qe8!

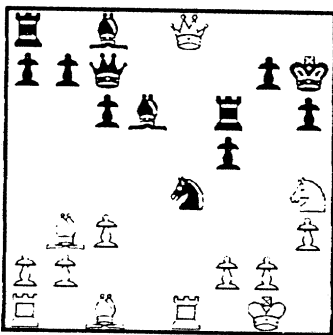

The attack has turned deadly. 23 Qg8++ is threatened.

22...Rf8

Prevents the threatened mate and drives White's Queen away. But

23. Qg6+ Kh8 24. Bxh6!!

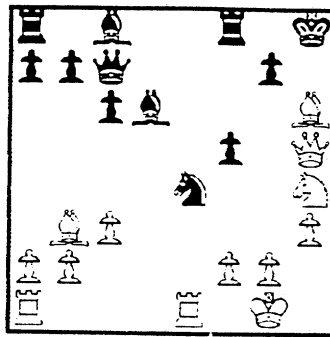

White pursues the King relentlessly. Here he eliminates the pawn which protects Black's King.

24...gxh6 25. Qxh6+ 1-0

Final Position

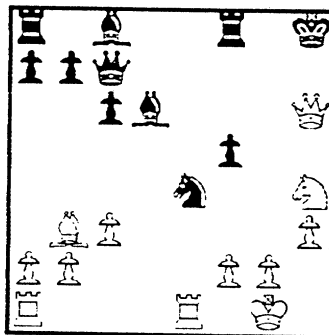

It's mate in one after 25...Qh7 26 Ng6++. A fine example of a precise and well-executed attack. For the full text of this game see Game No. 80 in the June 1996 issue of the Chicago Chess Player.

**Ted Santiago** of Alumni Central was the most outstanding player on board 2 during the playoffs. Santiago scored 2.5 big points against opponents with average rating of 2072, the highest rated being 2149! Santiago's excellent showing got him 61 rating points.

One of his superb victories was this one where he wins a piece with a nice combo.

Lets drop in after: 31. Qc2 Qd4

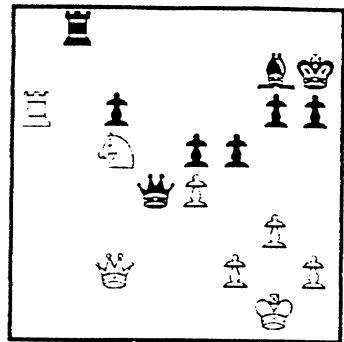

White's last move defended the N but it also threatened to win the f-pawn with 31...exf5 gx5 32 Qxf5+.

32. exf5 Rb2

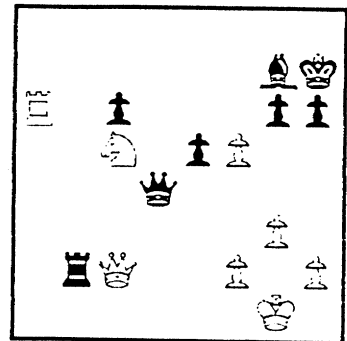

The point Black threatens mate... Qxf2+ Kh1 Qxh2++ if White's Q moves away such as with 33 Qc1; or to win the Queen outright ( Rxc2).

33. fxc6+ Kg8 34. Ra8+ Bf8

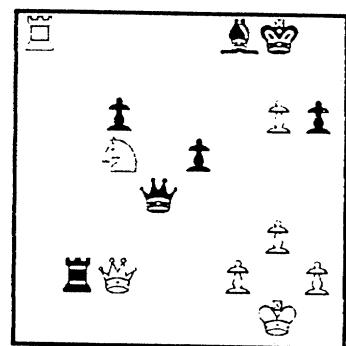

There seems to be no more checks

35. Rxf8+!

But there's one. That one

[Note Here 35...Ne6 which threatens 36 Rxf8++ seems like another alternative for White. For example 35...Qd6 Not 35...Rxc2?? 36 Rxf8++ or 35...Qxf2+ 36 Qxf2 Rxf2 37 Kxf2 and 38 Rxf8++ 36.g7 Rb8 37 Rxb8 Qxb8 38 gxf8(Q)+ Qxf8 39 Nxf8 when White's a Queen up]

The text move channels play into an easy winning endgame for White

35....Kxf8 36. Ne6+ Kg8 37. Nxd4

Rxc2 38. Nxc2

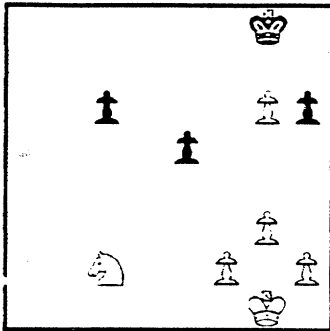

White's one piece and one pawn up. Though Black opted to play on and on White cut the game short with a mate in four from this position after 49. Ke7 Kg8:

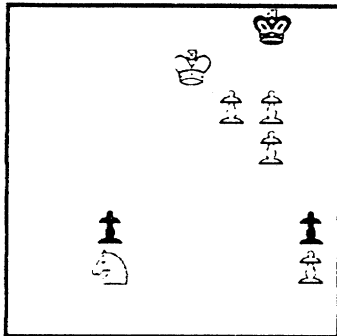

50. Nd4! c2 51. Ne6 c1Q 52. f7+ Kh8 53. f8=Q++!

For the full text of this game, see Game No. 5 in the June 1996 issue of the Chicago Chess Player

Final position

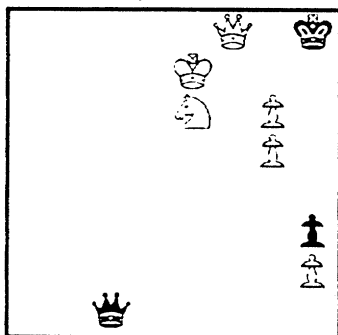

**Dan Fraats** of Bank America Illinois scored the biggest upset on board 1 during the 1996 Tier 1 playoffs. Fraats gained 37 monster rating points for his victory against an opponent then 270 points higher. Here's the scenario after

22. Qb3 Qc4 (see diagram top of next column)

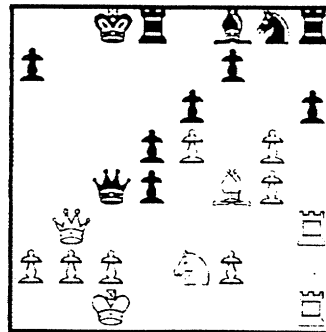

23. Nxd4!

Nice

24...Qxd4 24. Rc3+ Bc5

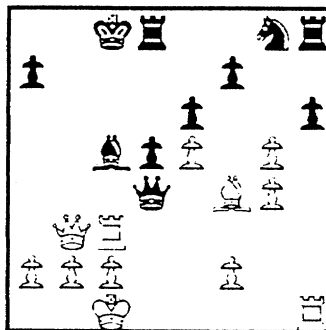

Forced. Otherwise Black gets mated in 3 after 24...Kd7 25.Qb5+ Ke7 26.Rc7+ Rd7 27.Qxd7++

25. Be3 Qe4

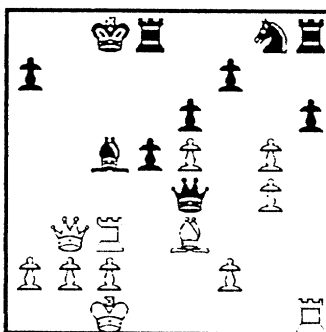

26. Rxc5+

White not only has recovered the piece but also has gained another pawn, not counting the fact that he's got Black's king on the run

[ Note: Because White's Rook is hanging he can't play the thematic 26 Bxc5 (which threatens 27 Bd6+) as it loses to 26 Qxh1+. So, 26 Rd1 threatening 27 Bxc5 appears to be another choice for White (Black loses after 26 Rd1 a4? 27 Rxc5+ Kd7 28 Rxd4+ as White wins Black's Queen). Black's B isn't going anywhere ]

26...Kd7 27.Qb5+ Ke7 28.Rc7+ Kf8 29. Qc5+ Kg7 (see diagram top of next column)

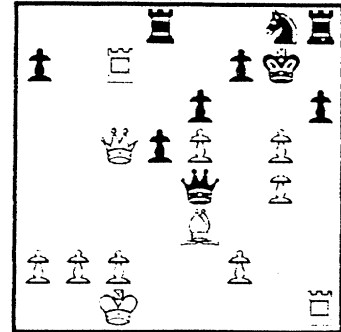

Black's King appears to have obtained a safe haven in the King's wing after a long journey from the square c8

30. gxh6+

But Black gets no respite from checks

30...Nxb6 31. Rh5

Finally, no more checks

31...d4 32. Qe7!!

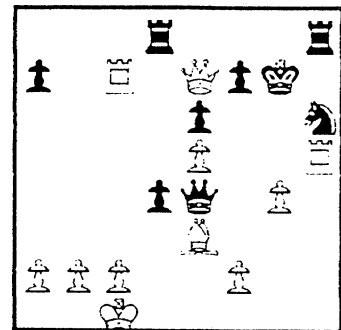

Superbly played. White ignores the threat to the B at e3 and threatens mate in several ways. For example 33 Qf6+ Kg8 (else 34 Qxh8+ Ng8 35 Bh6+ Ke8 36 Qxg3+-) 34 Rg5+ Qg6 (else 34 Kh7 35 Qg7+-) 35 Rxc6+ fxc6 36 Qg7+- Or 33 Bxe6+ Rxe6 34 Qxf7+ Kh8 35 Qg7+-

32...dxe3 33. Qf6+ Kg8 34. Rg5+ 1-0

Final Position

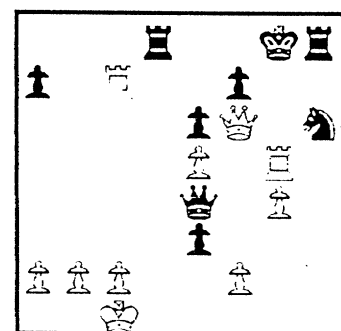

An inspired attacking game from Dan Fraats

For the full text of this game, see Game No. 52 in the June 1996 issue of the Chicago Chess Player

**1996 - 1997 SEASON**

## NEAR WEST DIVISION 11-03-1996

TEAM NAME	W	L	D	GAME MATCH		PCT
				POINTS	POINTS	
CASE	2	1	0	13.0	2.0	0.667
ARGONNE KNIGHTS	2	0	0	7.5	2.0	1.000
COOK CO. DEPT. OF CORR.	1	1	0	5.5	1.0	0.500
PAWNS	0	2	0	2.0	0.0	0.000
LUCENT TECH. CHARGERS	0	1	0	2.0	0.0	0.000

## FAR WEST DIVISION 11-03-1996

TEAM NAME	W	L	D	GAME MATCH		PCT
				POINTS	POINTS	
ARGONNE ROOKS	3	0	0	11.0	3.0	1.000
FERMILAB	2	1	0	12.5	2.0	0.667
LUCENT TECH. ROYALS	2	0	0	8.5	2.0	1.000
LUCENT TECH. TYROS	0	2	0	5.0	0.0	0.000
LUCENT TECH. DRAGONS	0	2	0	3.5	0.0	0.000
WHEATON COLLEGE	0	2	0	1.5	0.0	0.000

## NORTH DIVISION 11-03-1996

TEAM NAME	W	L	D	GAME MATCH		PCT
				POINTS	POINTS	
MOTOROLA	2	0	0	8.5	2.0	1.000
EXEMPLARS	1	0	1	9.0	1.5	0.750
UOP PROCESS DIV.	1	0	1	7.5	1.5	0.750
NORTHROP-GRUMMAN	1	1	0	7.5	1.0	0.500
SEARS	0	2	0	2.5	0.0	0.000
KEMPER INSURANCE	0	2	0	1.0	0.0	0.000

## EAST DIVISION 11-03-1996

TEAM NAME	W	L	D	GAME MATCH		PCT
				POINTS	POINTS	
COLUMBIA COLLEGE	3	0	0	11.5	3.0	1.000
NATIONSBANK-CRT	2	1	0	12.5	2.0	0.667
ALUMNI ACES	2	0	0	8.5	2.0	1.000
AMOCO CORP.	1	0	0	3.5	1.0	1.000
BANK AMERICA ILLINOIS	0	2	0	4.5	0.0	0.000
CTA	0	3	0	4.0	0.0	0.000
POSTAL SERVICE	0	2	0	2.5	0.0	0.000

17-SEP-96 COLUMBIA COLLEGE 4 BANK AMERICA ILLINOIS 2  
 ROUND 1

BD	RATINGS	SCORE	RATINGS	SCORE
1 SANTIAGO, T	2022 14	1	FRAATS, D	1876-14 0
2 MCALISTER, K	1955 14	1	PARAOAN, E	1808 -9 0
3 PRATTS, M	1771 0	0F	SIEGEL, R	1447 0 1F
4 KOSTECKA, K	1596 0	0F	HAMMOND, M	1441 0 1F
5 VACCARO, M	0 0	1	ZOELLNER, J	1399 0 0
6 STEVENS, J	1340 23	1	WHITE, T	1355-23 0
(BKAMI) 7 SIEGEL, R	1447 22	1	HAMMOND, M	1441-22 0

18-SEP-96 NATIONSBANK-CRT 5 CTA 1  
 ROUND 1

BD	RATINGS	SCORE	RATINGS	SCORE
1 JASAITIS, A	2159-14	0	BYRNES, R	2192 20 1
2 LOSOFF, A	1874 4	1	WILLIAMS, A	1474 -4 0
3 BARGERSTOCK, D	1757 7	1	JONES, M	1471 -7 0
4 DELEON, J	1595 0	1	MCKEEL, B	0 0 0
5 SITAR, K	1547 0	1	JOHNSON, D	0 0 0
6 SHATSKY, V	1531 6	1	STAPLES, M	1192 -6 0

25-SEP-96 BANK AMERICA ILLINOIS 2.5 ALUMNI ACES 3.5  
 ROUND 2

BD	RATINGS	SCORE	RATINGS	SCORE
1 KOGAN, G	1906-12	0	CZERNIECKI, A	2085 8 1
2 FRAATS, D	1862 7	.5	GOLLA, R	1960 -4 .5
3 PARAOAN, E	1799-15	0	FRANEK, M	1790 15 1
4 SOMBONG, M	1604 32	1	FABIJONAS, R	1758-21 0
5 ZOELLNER, J	1399 -6	0	LITVINAS, A	1726 4 1
6 HAMMOND, M	1419 24	1	SULLIVAN, C	1449-24 0

03-OCT-96 CTA 2 COLUMBIA COLLEGE 4  
 ROUND 2

BD	RATINGS	SCORE	RATINGS	SCORE
1 BYRNES, R	2212-11	.5	SANTIAGO, T	2036 11 .5
2 WILLIAMS, A	1470 -2	0	MCALISTER, K	1969 2 1
3 JONES, M	1464 9	.5	KOSTECKA, K	1596 -9 .5
4 STAPLES, M	1186-12	0	STEVENS, J	1363 12 1
5 MCCARTNEY, M	0 0	0	VACCARO, M	0 0 1
6 MCKEEL, B	0 0	1	BRANCH, Y	1301 0 0

07-OCT-96 POSTAL SERVICE 0 NATIONSBANK-CRT 5  
 ROUND 2

BD	RATINGS	SCORE	RATINGS	SCORE
1 INUMERABLE, F	2284 0	0F	JASAITIS, A	2145 0 1F
2 MARCOWKA, R	1967-19	0	LOSOFF, A	1878 28 1
3 COOPER, W	1637 0	0F	BARGERSTOCK, D	1764 0 1F
4 CARTER, L	1521-18	0	DELEON, J	1595 18 1
5 TURNER, K	1490-19	0	SHATSKY, V	1537 19 1
6	0 0	0F		0 0 0F

09-OCT-96 ALUMNI ACES  
ROUND 3

5 CTA

1

BD	RATINGS	SCORE	RATINGS	SCORE
1 CZERNIECKI, A	2093-10	0	BYRNES, R	2201 16 1
2 GOLLA, R	1956 4	1	JARRETT, T	1639 -6 0
3 FRANEK, M	1805 7	1	WILSON, A	1588-10 0
4 FABIJONAS, R	1737 0	1	JOHNSON, D	0 0 0
5 LITVINAS, A	1730 0	1	MCKEEL, B	0 0 0
6 DAVIDSON, M	1589 4	1	STAPLES, M	1174 -4 0

16-OCT-96 COLUMBIA COLLEGE  
ROUND 3

3.5 POSTAL SERVICE

2.5

BD	RATINGS	SCORE	RATINGS	SCORE
1 SANTIAGO, T	2047 -9	0	INUMERABLE, F	2284 9 1
2 MCALISTER, K	1971 21	1	MARCOWKA, R	1948-14 0
3 GARWOOD, B	1985-29	0	ALLEN, H	1882 29 1
4 KOSTECKA, K	1587 17	1	CARTER, I	1503-17 0
5 STEVENS, J	1375 7	.5	TURNER, K	1471 -7 .5
6 REYES, E	0 0	1F	DAVIS, R	0 0 0F

16-OCT-96 NATIONSBANK-CRT  
ROUND 3

2.5 AMOCO CORP.

3.5

BD	RATINGS	SCORE	RATINGS	SCORE
1 JASAITIS, A	2145 -1	.5	HODINA, J	2132 1 .5
2 BARGERSTOCK, D	1764-21	0	ATKINSON, J	1789 14 1
3 DELEON, J	1613 -1	.5	WENTLING, C	1602 1 .5
4 SHATSKY, V	1556-15	.5	NOTTOLI, R	1289 15 .5
5 SIMS, B	1519 0	1	PORTER, D	0 0 0
6 BARNARD, G	0 0	0	HOLMES, M	0 0 1

24-SEP-96 COOK CO. DEPT. OF CORR.  
ROUND 1

4

LUCENT TECH. CHARGERS

2

BD	RATINGS	SCORE	RATINGS	SCORE
1 HALL, A	1436 36	1	STAMM, V	1670-24 0
2 JACKSON, S	1132 43	1	RADAVICIUS, E	1647-29 0
3 APPLEBERRY, T	1252 37	1	THOMAS, J	1529-25 0
4 SANDEFUR, B	0 0	0	DOBR, K	1484 0 1
5 BOSWELL, H	0 0	0	BRADY, R	1358 0 1
6	0 0	1F		0 0 0F

02-OCT-96 CASE  
ROUND 1

2.5 ARGONNE KNIGHTS

3.5

BD	RATINGS	SCORE	RATINGS	SCORE
1 WILLIAMS, T	2118 25	1	BENEDEK, R	2162-17 0
2 ROYTBURG, E	1981-20	0	KEISLER, J	2019 20 1
3 KALE, S	1885 23	1	HILL, R	1887-23 0
4 SATTERLEE, D	1616 0	.5	MAKAI, M	0 0 .5
5 KLINEFELTER, H	1543 -6	0	MORRISON, J	1769 10 1
6 REID, C	1429-10	0	SUAREZ, E	1652 10 1
7 GERONIA, R	1535 0	1	ELLIOIT, M	0 0 0
8 VAYSBERG, O	0 0	1	SEMONES, E	1108 0 0
9 KANAS, W	1323 0	0	YACOUT, A	0 0 1
10 CARTER, D	1059-17	0	MOTYCKA, R	1148 17 1 (CASE )

14-OCT-96 CASE 4.5 COOK CO. DEPT. OF CORR. 1.5  
ROUND 2

BD	RATINGS	SCORE		RATINGS	SCORE
1 WILLIAMS, T	2143	1	1	HALL, A	1472 -1 0
2 ROYTBURG, E	1961	0	1	WRIGHT, E	0 0 0
3 KALE, S	1908-44	0		JACKSON, S	1175 44 1
4 GERONIA, R	1535-12	.5		ROJO, V	1347 12 .5
5 VAYSBERG, O	0 0	1		APPLEBERRY, T	1289 0 0
6 KANAS, W	1323	10	1	JOHNSON, W	1196-15 0
7 MOTYCKA, R	1165	0	0	SANDEFUR, B	0 0 1
8 REID, C	1419	0	0	BOSWELL, H	0 0 1

15-OCT-96 PAWNS 2 ARGONNE KNIGHTS 4  
ROUND 2

BD	RATINGS	SCORE		RATINGS	SCORE
1 ELLICE, W	1878	37	1	BENEZEK, R	2145-25 0
2 O'DELL, DW	1575	-5	0	HILL, R	1864 7 1
3 LORENZ, B	1479	0	0	MAKAI, M	0 0 1
4 HANSEN, B	1312	42	1	MORRISON, J	1779-42 0
5 HARD, R	1213	-3	0	SUAREZ, E	1662 3 1
6 SKRZYPCZAK, T	0 0	0	0	YACOUT, A	0 0 1

29-OCT-96 CASE 6 PAWNS 0  
ROUND 3

BD	RATINGS	SCORE		RATINGS	SCORE
1 WILLIAMS, T	2144	10	1	ELLICE, W	1915-10 0
2 KALE, S	1864	7	1	O'DELL, DW	1570 -5 0
3 ROYTBURG, E	1961	1	1	HANSEN, B	1354 -1 0
4 WHITE, H	1630	5	1	LOGAN, H	1249 -5 0
5 SATTERLEE, D	1616	0	1	FERGUSON, K	0 0 0
6 REID, C	1419	10	1	HARD, R	1210-10 0
7 KANAS, W	1333	0	1F		0 0 0F

26-SEP-96 LUCENT TECH. TYROS 2.5 ARGONNE ROOKS 3.5  
ROUND 1

BD	RATINGS	SCORE		RATINGS	SCORE
1 TAMEZ, I	2099-22	0		BERRY, G	2114 14 1
2 DIAZ, P	2045	0	0	ANSELL, S	0 0 1
3 STOLTZ, B	1944-30	0		GREEN, D	1824 20 1
4 BLAZIE, J	1887-16	.5		BAURAC, D	1594 10 .5
5 BROZOVICH, J	1718	6	1	WALSH, W	1485 -6 0
6 KARPIERZ, J	1202	36	1	SCHWAB, W	1455-36 0

26-SEP-96 LUCENT TECH. ROYALS 5 WHEATON COLLEGE 1  
ROUND 1

BD	RATINGS	SCORE		RATINGS	SCORE
1 GUIO, J	2025-44	0		BOSTICK, T	1435 44 1
2 PEHAS, A	1963	2	1	ENKE, E	1402 -2 0
3 DOBROVOLNY, C	1862	1	1	AZCUNA, L	1234 -1 0
4 OGASAWARA, L	1835	1	1	BROLLIER, B	1263 -2 0
5 BLACKMON, E	1790	0	1	KERCSMAR, J	0 0 0
6 HAHNE, D	1619	0	1	NEWCOMER, K	0 0 0
(WHEAT) 7 JAGGARD, A	0 0	0	0	JOSEPHSON, D	1774 0 1
(WHEAT) 8 JOSEPHSON, D	1774	0	1	REARDON, J	0 0 0



09-OCT-96 LUCENT TECH. DRAGONS 1.5 FERMILAB 4.5  
ROUND 1

BD	RATINGS	SCORE		RATINGS	SCORE
1 TEGEL, F	2164 -8	0	BEZZUBOV, V	2338 12	1
2 CHIRCHIKOV, S	0 0	0	SPIEGEL, L	2090 0	1
3 EUSTACE, D	1631 39	1	MOTTA, H	1952-39	0
4 HICKS, C	1565-10	0	GAINES, I	1793 6	1
5 WARD, C	1547 1	.5	HARRIS, R	1576 -2	.5
6	0 0	0F	KOZLOVSKY, M	2106 0	1F

16-OCT-96 WHEATON COLLEGE .5 FERMILAB 5.5  
ROUND 2

BD	RATINGS	SCORE		RATINGS	SCORE
1 UNDERWOOD, W	1964-10	0	SPIEGEL, L	2090 10	1
2 BOSTICK, T	1479 -3	0	MOTTA, H	1913 3	1
3 ENKE, E	1400-12	0	HARRIS, R	1574 12	1
4 LAKE, T	0 0	0	STAPLES, C	1199 0	1
5 MAYNARD, J	1352 17	.5	KELLOGG, K	1672-11	.5
6 WHARTON, P	0 0	0	PARA, A	1487 0	1
7 HELLER, T	0 0	0	JOSEPHSON, D	1774 0	1 (WHEAT)
8 BROLLIER, B	1261 0	1	NEWCOMER, K	0 0	0 (WHEAT)
9 LEWIS, N	0 0	1	ENKE, E	1388 0	0 (WHEAT)

17-OCT-96 LUCENT TECH. TYROS 2.5 LUCENT TECH. ROYALS 3.5  
ROUND 2

BD	RATINGS	SCORE		RATINGS	SCORE
1 TAMEZ, I	2077 26	1	BUCHNER, R	2134-26	0
2 DIAZ, P	2045 18	1	GUIO, J	1981-18	0
3 BLAZIE, J	1871-17	0	PEHAS, A	1965 17	1
4 BROZOVICH, J	1724 6	.5	DOBROVOLNY, C	1863 -9	.5
5 SCHWARTZ, M	1075 -2	0	HAHNE, D	1619 2	1
6	0 0	0F	OGASAWARA, L	1836 0	1F

23-OCT-96 ARGONNE ROOKS 4 LUCENT TECH. DRAGONS 2  
ROUND 2

BD	RATINGS	SCORE		RATINGS	SCORE
1 BERRY, G	2128-14	0	TEGEL, F	2156 14	1
2 ANSELL, S	0 0	1	CHIRCHIKOV, S	0 0	0
3 GREEN, D	1844 8	1	EUSTACE, D	1670-12	0
4 KABELAC, J	1898 5	1	HICKS, C	1555 -5	0
5 DECMAN, S	1675-20	0	WARD, C	1548 20	1
6 TOELLNER, T	0 0	1F	PHELPS, C	1248 0	0F

30-OCT-96 FERMILAB 2.5 ARGONNE ROOKS 3.5  
ROUND 3

BD	RATINGS	SCORE		RATINGS	SCORE
1 SPIEGEL, L	2100 1	.5	BERRY, G	2114 -1	.5
2 MOTTA, H	1916-27	0	GREEN, D	1852 18	1
3 GAINES, I	1799-11	0	KABELAC, J	1903 16	1
4 HARRIS, R	1586 27	1	DECMAN, S	1655-18	0
5 KELLOGG, K	1661-17	0	BAURAC, D	1604 17	1
6 GOMEZ, G	1527 0	1	TOELLNER, T	0 0	0

26-SEP-96 MOTOROLA  
ROUND 1

5 SEARS

1

BD	RATINGS	SCORE		RATINGS	SCORE
1 WOLF, D	2323	-21	0	REYES, R	2346 14 1
2 MELNIKOV, I	2133	16	1	LATIMER, E	2032-11 0
3 HASAN, Y	2213	4	1	MILLER, TT	1827 -4 0
4 WALLACH, C	2072	1	1	FLOREY, J	1433 -1 0
5 MORRIS, R	2065	2	1	DORFF, M	1563 -2 0
6 SAMELSON, C	2001	0	1	KIUSALS, D	1093 0 0
7 AUGSBURGER, L	1767	2	1	WILSON, M	1266 -2 0
8 FULLMER, G	0	0	1	BALASE, E	1364 0 0
9 GONCHAROFF, N	1763	0	1	BALICKI, J	0 0 0 (MTRLA)
10 MACKIE, A	1935	17	1	HORTON, D	1848-17 0 (MTRLA)

08-OCT-96 EXEMPLARS  
ROUND 1

3 UOP PROCESS DIV.

3

BD	RATINGS	SCORE		RATINGS	SCORE
1 SULLIVAN, J	1980	-4	0	STEVANOVIC, M	2292 4 1
2 SOLLANO, E	1920	35	1	BUERGER, E	2147-24 0
3 FRISKE, T	1934	32	1	BOLDINGH, E	2094-32 0
4 WEITZ, R	1701	0	0F	SAJBEL, P	1776 0 1F
5 BURIAN, D	1664	14	1	MICKLICH, F	1640-14 0
6	0	0	0F	VAN ZILE, C	1347 0 1F

10-OCT-96 KEMPER INSURANCE  
ROUND 1

1 NORTHROP-GRUMMAN

5

BD	RATINGS	SCORE		RATINGS	SCORE
1 OLSEN, A	1561	-6	0	CURTIS, M	1884 6 1
2 POZNIAK, J	1465	-9	0	CAIRONE, B	1698 9 1
3 CUMMUTA, P	1420	31	1	VIGANTS, A	1558-31 0
4 MCKINNEY, T	1300	-17	0	BABINEC, J	1390 17 1
5 ANDRYSIK, B	0	0	0F	ALMAZAN, S	1344 0 1F
6	0	0	0F	ELEK, G	1052 0 1F

17-OCT-96 NORTHROP-GRUMMAN  
ROUND 2

2.5 MOTOROLA

3.5

BD	RATINGS	SCORE		RATINGS	SCORE
1 GOLUMBOVSKI, P	2099	30	1	HASAN, Y	2217-30 0
2 CURTIS, M	1890	37	1	MELNIKOV, I	2149-37 0
3 CAIRONE, B	1707	-5	0	WALLACH, C	2073 5 1
4 VIGANTS, A	1527	21	.5	MORRIS, R	2067-21 .5
5 BABINEC, J	1407	-1	0	SAMELSON, C	2001 1 1
6 ELEK, G	1052	0	0	CIESLEK, D	1895 0 1
(MTRLA) 7 GRYPARIS, J	1461	16	.5	GONCHAROFF, N	1763 -7 .5

23-OCT-96 SEARS  
ROUND 2

1.5 UOP PROCESS DIV.

4.5

BD	RATINGS	SCORE		RATINGS	SCORE
1 LATIMER, E	2021	-5	0	STEVANOVIC, M	2296 5 1
2 DORFF, M	1561	43	1	BUERGER, E	2123-29 0
3 RINGER, D	0	0	0	BOLDINGH, E	2062 0 1
4 BALASE, E	1364	-4	0	SAJBEL, P	1776 4 1
5 WILSON, M	1264	20	.5	SAHLI, E	1728-20 .5
6 HALL, L	0	0	0	MICKLICH, F	1626 0 1

23-OCT-96 KEMPER INSURANCE  
 ROUND 2

0 EXEMPLARS

6

BD	RATINGS	SCORE		RATINGS	SCORE
1 OLSEN, A	1555 -1	0	GAZMEN, E	2234 1	1
2 LAMBIRIS, J	1454 -2	0	FRISKE, T	1966 2	1
3 CUMMUTA, P	1451 -2	0	SULLIVAN, J	1976 1	1
4 MCKINNEY, T	1283 -1	0	SOLLANO, E	1955 1	1
5 PAYTON, P	1224 -3	0	WEITZ, R	1701 2	1
6 CHOUDRY, A	0 0	0	SUERTH, F	1632 0	1
7 AMUNDSEN, C	0 0	0	EDWARDS, S	1261 0	1

## **NEW RATINGS**

NAME	TEAM	W	L	D	RATING	NAME	TEAM	W	L	D	RATING
ABRAHAM, T	CTA	0	0	0	1590	CHRISTIAN, R	DRGNS	0	0	0	1811C
ALFONSO, E	NORTH	0	0	0	1583#	CICUCCI, S	KEMPR	0	0	0	0000?
ALLEN, H	PSTOF	1	0	0	1911	CIESLEK, D	MTRLA	1	0	0	1895
AMUNDSEN, C	KEMPR	0	1	0	0000?	CISKO, G	FERMI	0	0	0	1608
ANDERSON, CJ	ROYLS	0	0	0	1483	COLBERT, W	PAWNS	0	0	0	0000?
ANDRYSIAK, B	KEMPR	0	0	0	0000?	CONDON, J	MDCON	0	0	0	2039
ANSELL, S	ROOKS	2	0	0	0000?	CONNOR, P	MDCON	0	0	0	2086
APPLEBERRY, T	CCDOC	1	1	0	1289#	COOPER, W	PSTOF	0	0	0	1637C
ASSADIAN, K	MTRLA	0	0	0	0000?	CORBIN, Z	AMCRP	0	0	0	1264*
ATKINSON, J	AMCRP	1	0	0	1803C	COSTELLO, W	NORTH	0	0	0	0000?
AUGSBURGER, L	MTRLA	1	0	0	1769	COTE, J	MERC	0	0	0	1323
AVERY, G	CCDOC	0	0	0	0000?	CUMMUTA, P	KEMPR	1	1	0	1449C
AZCUNA, L	WHEAT	0	1	0	1233	CURRAN, T	CASE	0	0	0	1698
BABINEC, J	NORTH	1	1	0	1406*	CURTIS, M	NORTH	2	0	0	1927
BALASE, E	SEARS	0	2	0	1360*	CZERNIECKI, A	ALUMN	1	1	0	2083D
BALICKI, J	MTRLA	0	1	0	0000?	CZOSKE, M	ROYLS	0	0	0	0000?
BARGERSTOCK, D	CRT	1	1	0	1743	DALTON, M	CTA	0	0	0	0000?
BARNARD, G	CRT	0	1	0	0000?	DAVIDSON, M	ALUMN	1	0	0	1593
BARNES, D	CTA	0	0	0	0000?	DAVIS, R	PSTOF	0	0	0	0000?
BAURAC, D	ROOKS	1	0	1	1621C	DECMAN, S	ROOKS	0	2	0	1637D
BENEDEK, R	KNGHT	0	2	0	2120D	DELEON, J	CRT	2	0	1	1612*
BERRY, G	ROOKS	1	1	1	2113T	DENISENKO, K	SEARS	0	0	0	0000?
BEZZUBOV, V	FERMI	1	0	0	2350*	DIAZ, L	CASE	0	0	0	0000?
BLACKMON, E	ROYLS	1	0	0	1790C	DIAZ, P	TYROS	1	1	0	2063
BLAZIE, J	TYROS	0	1	1	1854C	DOBR, K	CHRGR	1	0	0	1484T
BLUE, J	CCDOC	0	0	0	0000?	DOBROVOLNY, C	ROYLS	1	0	1	1854
BOLDINGH, E	UOP	1	1	0	2062	DORFF, M	SEARS	1	1	0	1604
BOSTICK, T	WHEAT	1	1	0	1476*	DUCKSWORTH, R	PAWNS	0	0	0	0000?
BOSWELL, H	CCDOC	1	1	0	0000?	DURKEE, D	DRGNS	0	0	0	1767C
BRADY, R	CHRGR	1	0	0	1358	DZURICKO, G	PAWNS	0	0	0	1114*
BRANCH, Y	COLUM	0	1	0	1301*	EDWARDS, S	EXMPL	1	0	0	1261
BRIONES, M	UOP	0	0	0	1624C	EGERTON, J	MDCON	0	0	0	1995
BROLLIER, B	WHEAT	1	1	0	1261#	ELEK, G	NORTH	0	1	0	1052
BRONFELD, A	EXMPL	0	0	0	1827	ELLICE, W	PAWNS	1	1	0	1905
BROTSOS, J	EXMPL	0	0	0	1540D	ELLIOIT, M	KNGHT	0	1	0	2?
BROZOVICH, J	TYROS	1	0	1	1730D	ENKE, E	WHEAT	0	3	0	1388*
BUCHNER, R	ROYLS	0	1	0	2108	EUSTACE, D	DRGNS	1	1	0	1658
BUERGER, E	UOP	0	2	0	2094D	FABIJONAS, R	ALUMN	1	1	0	1737D
BURBA, K	KNGHT	0	0	0	1402C	FERGUSON, K	PAWNS	0	1	0	0000?
BURIAN, D	EXMPL	1	0	0	1678C	FLEET, R	MDCON	0	0	0	1140#
BYRNES, R	CTA	2	0	1	2217*	FLOREY, J	SEARS	0	1	0	1432#
CAIRONE, B	NORTH	1	1	0	1702	FRAATS, D	BKAMI	0	1	1	186y
CARNAL, D	CRT	0	0	0	1207#	FRANEK, M	ALUMN	2	0	0	1812C
CARTER, D	CASE	0	1	0	1042	FRANK, M	MERC	0	0	0	1733
CARTER, L	PSTOF	0	2	0	1486	FRIESEMA, W	CRT	0	0	0	2109
CARTER, O	CTA	0	0	0	0000?	FRISKE, T	EXMPL	2	0	0	1968
CARVALHO, W	FERMI	0	0	0	1895	FULLMER, G	MTRLA	1	0	0	0000?
CHAMORRO, A	CCDOC	0	0	0	0000?	GAINES, I	FERMI	1	1	0	1788C
CHIRCHIKOV, S	DRGNS	0	2	0	0000?	GALKO, D	KEMPR	0	0	0	0000?
CHOUDRY, A	KEMPR	0	1	0	1309#	GALLAGHER, H	KNGHT	0	0	0	1317

? - UNRATED

# - 5 TO 9 RATED GAMES

\* - 10 TO 24 RATED GAMES

C - CENTURY CLUB MEMBER

D - DOUBLE CENTURION

T - TRIPLE CENTURION

Q - QUAD CENTURION

NAME	TEAM	W	L	D	RATING	NAME	TEAM	W	L	D	RATING
GANSER, A	BKAMI	0	0	0	1227*	KANAS, W	CASE	1	1	0	1333C
GARWOOD, B	COLUM	0	1	0	1956	KARPIERZ, J	TYROS	1	0	0	1238*
GAZMEN, E	EXMPL	1	0	0	2235	KEISLER, J	KNGHT	1	0	0	2039
GERONIA, R	CASE	1	0	1	1523	KELLOGG, K	FERMI	0	1	1	1644C
GOLLA, R	ALUMN	1	0	1	1960D	KERCSMAR, J	WHEAT	0	1	0	0000?
GOLUMBOVSKI, P	NORTH	1	0	0	2129	KIUSALS, D	SEARS	0	1	0	1093
GOMEZ, G	FERMI	1	0	0	1527	KLAUDER, C	WHEAT	0	0	0	0000?
GONCHAROFF, N	MTRLA	1	0	1	1756Q	KLINEFELTER, H	CASE	0	1	0	1537C
GREEN, D	ROOKS	3	0	0	1870C	KOGAN, G	BKAMI	0	1	0	1894
GRYPARIS, J	MTRLA	0	0	1	1477	KOSTECKA, K	COLUM	1	0	1	1604
GUIO, J	ROYLS	0	2	0	1963	KOZLOVSKY, M	FERMI	0	0	0	2106
HAHNE, D	ROYLS	2	0	0	1621	KRUEGER, J	DRGNS	0	0	0	1370*
HALL, A	CCDOC	1	1	0	1471*	KRULL, E	AMCRP	0	0	0	1510
HALL, D	MDCON	0	0	0	0000?	LAKE, T	WHEAT	0	1	0	0000?
HALL, L	SEARS	0	1	0	0000?	LAMBIRIS, J	KEMPR	0	1	0	1452
HALLMAN, W	CASE	0	0	0	1219*	LARSON, T	CCDOC	0	0	0	0000?
HAMMOND, M	BKAMI	1	1	0	1443	LASKY, N	PAWNS	0	0	0	1352C
HANSEN, B	PAWNS	1	1	0	1353*	LATIMER, E	SEARS	0	2	0	2016D
HARD, R	PAWNS	0	2	0	1200*	LAWRENCE, P	MTRLA	0	0	0	0000?
HARDIN, L	KEMPR	0	0	0	0000?	LEONG, D	ALUMN	0	0	0	1997
HARRIS, R	FERMI	2	0	1	1613	LEONG, G	KEMPR	0	0	0	2007C
HARRUFF, E	WHEAT	0	0	0	0000?	LESTER, M	MTRLA	0	0	0	1569
HASAN, Y	MTRLA	1	1	0	2187	LEVINE, D	ROOKS	0	0	0	2357
HELLER, T	WHEAT	0	1	0	0000?	LEWIS, N	WHEAT	1	0	0	0000?
HESS, B	EXMPL	0	0	0	1451	LIKHTEREV, M	UOP	0	0	0	1447*
HICKS, C	DRGNS	0	2	0	1550	LITVINAS, A	ALUMN	2	0	0	1730C
HILL, C	FERMI	0	0	0	1643	LODEWYCK, D	MERC	0	0	0	1414
HILL, R	KNGHT	1	1	0	1871	LOGAN, H	PAWNS	0	1	0	1244*
HILTON, J	MERC	0	0	0	1146	LORENZ, B	PAWNS	0	1	0	1479*
HODINA, J	AMCRP	0	0	1	2133	LOSOFF, A	CRT	2	0	0	1906
HOLMES, M	AMCRP	1	0	0	0000?	LUDWIG, T	DRGNS	0	0	0	2098C
HORTON, D	MTRLA	0	1	0	1831	LUEDERS, J	CRT	0	0	0	0000?
HOWARD, W	PSTOF	0	0	0	1566	MACBEAN, J	PAWNS	0	0	0	0000?
HUEBNER, R	ROOKS	0	0	0	0000?	MACKIE, A	MTRLA	1	0	0	1952
HUGHES, N	KEMPR	0	0	0	1837C	MAKAI, M	KNGHT	1	0	1	0000?
INUMERABLE, F	PSTOF	1	0	0	2293	MARCOWKA, R	PSTOF	0	2	0	1934C
JACKLIN, E	CASE	0	0	0	1241	MATTAR, I	CCDOC	0	0	0	0000?
JACKSON, S	CCDOC	2	0	0	1219*	MATTHEWS, J	CTA	0	0	0	1786
JAGGARD, A	WHEAT	0	1	0	0000?	MAYNARD, J	WHEAT	0	0	1	1369
JAKSTAS, K	NORTH	0	0	0	2175C	MCALISTER, K	COLUM	3	0	0	1992
JARRETT, T	CTA	0	1	0	1633*	MCCARTNEY, M	CTA	0	1	0	0000?
JASAITIS, A	CRT	0	1	1	2144C	MCKAY, P	PAWNS	0	0	0	1393#
JASUNAS, J	ROOKS	0	0	0	1420	MCKEEL, B	CTA	1	2	0	0000?
JOHNSON, D	CTA	0	2	0	0000?	MCKINNEY, T	KEMPR	0	2	0	1282*
JOHNSON, W	CCDOC	0	1	0	1181#	MELNIKOV, I	MTRLA	1	1	0	2112
JONES, M	CTA	0	1	1	1473*	MICKLICH, F	UOP	1	1	0	1626C
JONES, MIGUEL	CCDOC	0	0	0	0000?	MIKULECKY, B	PAWNS	0	0	0	1382C
JOSEPHSON, D	WHEAT	3	0	0	1774*	MILLER, TT	SEARS	0	1	0	1823
KABELAC, J	ROOKS	2	0	0	1919	MORRIS, R	MTRLA	1	0	1	2046
KALE, S	CASE	2	1	0	1871	MORRISON, J	KNGHT	1	1	0	1777

? - UNRATED

# - 5 TO 9 RATED GAMES

\* - 10 TO 24 RATED GAMES

C - CENTURY CLUB MEMBER

D - DOUBLE CENTURION

T - TRIPLE CENTURION

Q - QUAD CENTURION

NAME	TEAM	W	L	D	RATING	NAME	TEAM	W	L	D	RATING
MOTTA, H	FERMI	1	2	0	1889	SHAFF, R	TYROS	0	0	0	1547C
MOTYCKA, R	CASE	1	1	0	1165C	SHATSKY, V	CRT	2	0	1	1541*
NEWCOMER, K	WHEAT	0	2	0	0000?	SHEYNIN, S	ROOKS	0	0	0	2051
NIXON, L	MTRLA	0	0	0	0000?	SIEGEL, R	BKAMI	1	0	0	1469C
NOBLE, S	JCASE	0	0	0	1286#	SIMS, B	CRT	1	0	0	1519#
NOTERMANN, T	PAWNS	0	0	0	1178	SIPP, R	CCDOC	0	0	0	0000?
NOTTOLI, R	AMCRP	0	0	1	1304#	SITAR, K	CRT	1	0	0	1547#
O'DELL, DW	PAWNS	0	2	0	1565C	SIWEK, M	KEMPR	0	0	0	2157C
OGASAWARA, L	ROYLS	1	0	0	1836C	SKRZYPCZAK, T	PAWNS	0	1	0	0000?
OLSEN, A	KEMPR	0	2	0	1554	SLAGLE, S	MERC	0	0	0	1682
OLSON, C	CASE	0	0	0	0000?	SMITH, BR	TYROS	0	0	0	1509
PADLO, R	MTRLA	0	0	0	0000?	SOLLANO, E	EXMPL	2	0	0	1956
PARA, A	FERMI	1	0	0	1487	SOMBONG, M	BKAMI	1	0	0	1636
PARAOAN, E	BKAMI	0	2	0	1784C	SPIEGEL, L	FERMI	2	0	1	2101C
PATTON, D	CHRGR	0	0	0	0000?	STAMM, V	CHRGR	0	1	0	1646D
PAYTON, P	KEMPR	0	1	0	1221*	STAPLES, C	FERMI	1	0	0	1199#
PEHAS, A	ROYLS	2	0	0	1982	STAPLES, M	CTA	0	3	0	1170*
PHELPS, C	DRGNS	0	0	0	1248*	STEELE, B	CCDOC	0	0	0	0000?
PIAO, T	DRGNS	0	0	0	1705	STEVANOVIC, M	UOP	2	0	0	2301C
PORTER, D	AMCRP	0	1	0	0000?	STEVENS, G	CTA	0	0	0	0000?
POZNIAK, J	KEMPR	0	1	0	1456*	STEVENS, J	COLUM	2	0	1	1382
PRATTS, M	ALUMN	0	0	0	1771	STEVENSON, R	PAWNS	0	0	0	1360
RADAVICIUS, E	CHRGR	0	1	0	1618D	STINSON, M	ROYLS	0	0	0	1937C
REARDON, J	WHEAT	0	1	0	0000?	STOLTZ, B	TYROS	0	1	0	1914
REDDY, S	MTRLA	0	0	0	0000?	SUAREZ, E	KNGHT	2	0	0	1665
REID, C	CASE	1	2	0	1429	SUERTH, F	EXMPL	1	0	0	1632C
REYES, E	COLUM	0	0	0	0000?	SULLIVAN, C	ALUMN	0	1	0	1425
REYES, R	SEARS	1	0	0	2360D	SULLIVAN, J	EXMPL	1	1	0	1977D
RINGER, D	SEARS	0	1	0	0000?	SZONTAGH, T	CRT	0	0	0	1184#
ROBERTS, J	WHEAT	0	0	0	1328#	TAMEZ, I	TYROS	1	1	0	2103
ROJAS, R	CTA	0	0	0	0000?	TAN, M	WHEAT	0	0	0	1196
ROJO, V	CCDOC	0	0	1	1359*	TAYLOR, M	CTA	0	0	0	0000?
ROMENESKO, G	PAWNS	0	0	0	0000?	TEGEL, F	DRGNS	1	1	0	2170T
RONIN, D	KNGHT	0	0	0	1537*	THOMAS, G	TYROS	0	0	0	1491
ROSENBERG, B	MDCON	0	0	0	1456*	THOMAS, J	CHRGR	0	1	0	1504C
ROSLEY, D	ROYLS	0	0	0	1716	THOELLNER, T	ROOKS	0	1	0	0000?
ROYTBURG, E	CASE	2	1	0	1962#	TRUDY, E	CCDOC	0	0	0	0000?
RUBIN, A	CRT	0	0	0	0000?	TURNER, K	PSTOF	0	1	1	1464
RZESZUTKO, R	ALUMN	0	0	0	1848C	UNDERWOOD, W	WHEAT	0	1	0	1954C
SAHLI, E	UOP	0	0	1	1708	VACCARO, M	COLUM	2	0	0	0000?
SAJBEL, P	UOP	1	0	0	1780	VALDEZ, C	MTRLA	0	0	0	0000?
SAMELSON, C	MTRLA	2	0	0	2002C	VAN MEER, J	KEMPR	0	0	0	1958
SANDEFUR, B	CCDOC	1	1	0	0000?	VAN METRE, R	SEARS	0	0	0	1483#
SANTIAGO, T	COLUM	1	1	1	2038	VAN ZILE, C	UOP	0	0	0	1347
SATTERLEE, D	CASE	1	0	1	1616C	VANDECOTTE, M	UOP	0	0	0	0000?
SAUNDERS, N	MDCON	0	0	0	0000?	VAYSBERG, O	CASE	2	0	0	0000?
SAWDO, E	CASE	0	0	0	1412	VEREZHENSKY, E	AMCRP	0	0	0	0000?
SCHWAB, W	ROOKS	0	1	0	1419	VIGANTS, A	NORTH	0	1	1	1548
SCHWARTZ, M	TYROS	0	1	0	1073	VITAVER, L	SEARS	0	0	0	1546#
SEMONES, E	KNGHT	0	1	0	1108#	WALDEN, W	CCDOC	0	0	0	0000?

? - UNRATED

# - 5 TO 9 RATED GAMES

\* - 10 TO 24 RATED GAMES

C - CENTURY CLUB MEMBER

D - DOUBLE CENTURION

T - TRIPLE CENTURION

Q - QUAD CENTURION

NAME	TEAM	W	L	D	RATING	NAME	TEAM	W	L	D	RATING
WALLACH, C	MTRLA	2	0	0	2078	WILLIAMS, T	CASE	3	0	0	2154
WALSH, W	ROOKS	0	1	0	1479C	WILSON, A	CTA	0	1	0	1578
WARD, C	DRGNS	1	0	1	1568D	WILSON, M	SEARS	0	1	1	1284*
WARD, J	CTA	0	0	0	0000?	WOLF, D	MTRLA	0	1	0	2302
WARREN, J	CHRGR	0	0	0	2086T	WONG, P	EXMPL	0	0	0	2210C
WEITZ, R	EXMPL	1	0	0	1703C	WOOD, L	AMCRP	0	0	0	1488#
WENTLING, C	AMCRP	0	0	1	1603C	WRIGHT, E	CCDOC	0	1	0	0000?
WHARTON, P	WHEAT	0	1	0	0000?	YACOUT, A	KNGHT	2	0	0	0000?
WHITE, H	CASE	1	0	0	1635	YOUNG, R	ALUMN	0	0	0	1413
WHITE, T	BKAMI	0	1	0	1332#	ZOELLNER, J	BKAMI	0	2	0	1393C
WILLIAMS, A	CTA	0	2	0	1468#						

? - UNRATED  
# - 5 TO 9 RATED GAMES  
\* - 10 TO 24 RATED GAMES

C - CENTURY CLUB MEMBER  
D - DOUBLE CENTURION  
T - TRIPLE CENTURION  
Q - QUAD CENTURION



## NEAR WEST DIVISION TOP TEN

WILLIAMS, T	CASE	2154
BENEDEK, R	KNIGHT	2120D
WARREN, J	CHRGR	2086T
KEISLER, J	KNIGHT	2039
ELLICE, W	PAWNS	1905
KALE, S	CASE	1871
HILL, R	KNIGHT	1871
MORRISON, J	KNIGHT	1737
CURRAN, T	CASE	1698
SUAREZ, E	KNIGHT	1665

## FAR WEST DIVISION TOP TEN

LEVINE, D	ROOKS	2357
BEZZUBOV, V	FERMI	2350*
TEGEL, F	DRGNS	2170T
BERRY, G	ROOKS	2113T
BUCHNER, R	ROYLS	2108
KOZLOVSKY, M	FERMI	2106
TAMEZ, I	TYROS	2103
SPIEGEL, L	FERMI	2101C
LUDWIG, T	DRGNS	2098C
DIAZ, P	TYROS	2063

## NORTH DIVISION TOP TEN

REYES, R	SEARS	2360D
WOLF, D	MTRLA	2302
STEVANOVIC, M	UOP	2301C
GAZMEN, E	EXMPL	2235
WONG, P	EXMPL	2210C
HASAN, Y	MTRLA	2187
JAKSTAS, K	NORTH	2175C
SIWEK, M	KEMPR	2157C
GOLUMBOVSKI, P	NORTH	2129
MELNIKOV, I	MTRLA	2112

## EAST DIVISION TOP TEN

INUMERABLE, F	PSTOF	2293
BYRNES, R	CTA	2217*
JASAITIS, A	CRT	2144C
HODINA, J	AMCRP	2133
FRIESEMA, W	CRT	2109
CZERNIECKI, A	ALUMN	2083D
SANTIAGO, T	COLUM	2038
LEONG, D	ALUMN	1997
MCALISTER, K	COLUM	1992
GOLLA, R	ALUMN	1960D

## MOST IMPROVED PLAYERS

JACKSON, S	CCDOC	87
GREEN, D	ROOKS	46
CURTIS, M	NORTH	43
STEVENS, J	COLUM	42
HANSEN, B	PAWNS	41
DORFF, M	SEARS	41
BOSTICK, T	WHEAT	41
MCALISTER, K	COLUM	37
HARRIS, R	FERMI	37
WILLIAMS, T	CASE	36

**FINAL STANDING 1995 - 1996 SEASON**

## ARGONNE KNIGHTS

NAME	RATING	SEASON			RATING CHANGE	TOTAL GAMES	RATED GAMES
		W	L	D			
BENEDEK, R	2162D	6	1	6	-11	252	243
KEISLER, J	2019	5	1	0	27	22	22
HILL, R	1887	5	3	2	38	91	84
SUAREZ, E	1652	8	4	0	30	20	19
BAURAC, D	1594C	5	3	4	3	195	174
RONIN, D	1537*	4	5	2	-111	11	11
BURBA, K	1402C	3	0	0	31	139	117
GALLAGHER, H	1317	3	0	0	17	10	7

## LUCENT TECH. CHARGERS

NAME	RATING	SEASON			RATING CHANGE	TOTAL GAMES	RATED GAMES
		W	L	D			
WARREN, J	2086T	5	4	3	-27	396	346
STAMM, V	1670D	1	6	0	-52	246	225
RADAVICIUS, E	1647D	2	3	3	-31	238	210
THOMAS, J	1529C	8	2	2	60	173	134
DOBR, K	1484T	4	6	2	-53	349	318
BRADY, R	1358	7	3	0	58	52	41
PATTON, D	0000?	1	0	0	0	6	4

## CASE

NAME	RATING	SEASON			RATING CHANGE	TOTAL GAMES	RATED GAMES
		W	L	D			
WILLIAMS, T	2103	10	1	5	117	19	15
ROYTBURG, E	1981#	6	1	0	19	7	7
KALE, S	1885	8	4	2	15	80	68
CURRAN, T	1698	2	2	0	-32	5	5
WHITE, H	1630	10	3	1	3	92	76
SATTERLEE, D	1616C	6	4	2	-33	171	150
KLINEFELTER, H	1543C	8	3	1	7	129	102
REID, C	1429	7	4	0	-4	90	73
SAWDO, E	1412	2	1	0	0	50	41
KANAS, W	1323C	6	3	2	7	132	107
NOBLE, S	1286#	2	5	0	0	13	5
JACKLIN, E	1241	1	4	1	-47	38	31
HALLMAN, W	1219*	1	0	0	31	17	14
MOTYCKA, R	1148	3	4	0	1	101	77
OLSON, C	0000?	2	6	0	0	8	4
DIAZ, L	0000?	0	1	0	0	8	3

## LUCENT TECH. ROYALS

NAME	RATING	SEASON			RATING CHANGE	TOTAL GAMES	RATED GAMES
		W	L	D			
BUCHNER, R	2134	3	2	3	28	45	42
GUIO, J	2025	5	1	2	48	61	60
PEHAS, A	1963	2	0	4	-14	94	92
STINSON, M	1937	3	5	2	-71	102	95
DOBROVOLNY, C	1862	7	4	2	-64	88	79
OGASAWARA, L	1835C	3	1	2	-17	113	109
BLACKMON, E	1790C	6	1	1	7	109	89
ROSLEY, D	1716	2	2	2	-92	54	51
HAHNE, D	1619	3	0	1	33	81	71
ANDERSON, CJ	1483	3	2	2	-12	55	42
CZOSKE, M	0000?	0	1	0	0	4	4

## WHEATON COLLEGE

NAME	RATING	SEASON			RATING CHANGE	TOTAL GAMES	RATED GAMES
		W	L	D			
UNDERWOOD, W	1964C	1	4	1	-16	156	135
JOSEPHSON, D	1774*	1	5	0	-71	16	12
BOSTICK, T	1435*	1	9	0	4	18	17
ENKE, E	1402#	2	6	0	25	8	8
MAYNARD, J	1352	2	4	0	22	15	12
ROBERTS, J	1328#	0	1	0	0	5	5
BROLIER, B	1263#	1	5	1	0	7	5
AZCUNA, L	1234	0	1	1	20	2	2
TAN, M	1196	0	2	0	-5	2	2
HELLER, T	0000?	0	8	0	0	8	7
KERCSMAR, J	0000?	0	1	0	0	3	2
KLAUDER, C	0000?	0	0	1	0	1	0
LAKE, T	0000?	0	4	0	0	4	4
HARRUFF, E	0000?	0	1	0	0	1	1

## FERMILAB

NAME	RATING	SEASON			RATING CHANGE	TOTAL GAMES	RATED GAMES
		W	L	D			
KOZLOVSKY, M	2106	0	3	0	-61	45	43
SPIEGEL, L	2090C	8	0	2	91	162	152
MOTTA, H	1952	3	6	1	-87	53	53
CARVALHO, W	1895	2	2	3	-55	7	6
GAINES, I	1793C	6	1	2	17	196	177
KELLOGG, K	1672C	3	1	1	-3	183	167
HILL, C	1643	0	0	1	-20	29	25
CISKO, G	1608	0	1	0	-13	35	26
HARRIS, R	1576	4	4	0	-68	40	30
STAPLES, C	1199#	1	1	0	-1	8	7

## MIDCON CORP

NAME	RATING	SEASON			RATING CHANGE	TOTAL GAMES	RATED GAMES
		W	L	D			
CONNOR, P	2086	3	2	3	-3	15	15
CANDRON, J	2039	1	0	0	6	1	1
EGERTON, J	1995	4	1	2	-1	18	18
LORENZ, B	1479*	4	5	1	41	20	19
ROSENBERG, B	1456*	9	2	1	165	20	17
HANSEN, B	1312*	3	5	1	-1	18	14
LOGAN, H	1249*	1	7	1	-24	15	13
FLEET, R	1140#	1	1	0	-14	12	8
FERGUSON, K	0000?	0	2	0	0	3	3
HALL, D	0000?	0	1	0	0	1	1
SAUNDERS, N	0000?	0	2	0	0	3	2

## PAWNS

NAME	RATING	SEASON			RATING CHANGE	TOTAL GAMES	RATED GAMES
		W	L	D			
ELLICE, W	1878	3	7	2	-9	26	24
O'DELL, DW	1575C	3	4	1	2	115	105
MCKAY, P	1393#	0	1	0	-2	8	8
MIKULECKY, B	1382C	2	0	3	56	113	96
STEVENSON, R	1360	0	0	1	-3	2	2
LASKY, N	1352C	1	0	0	0	103	89
HARD, R	1213#	2	5	1	37	10	9
NOTERMANN, T	1178	0	4	1	-20	12	11
DZURICKSKO, G	1114*	0	8	1	-44	21	18
ROMENESKO, G	0000?	0	1	0	0	2	2
MACBEAN, J	0000?	0	1	0	0	1	1
COLBERT, W	0000?	0	1	0	0	1	1
DUCKSWORTH, R	0000?	0	1	0	0	1	1

## ARGONNE ROOKS

NAME	RATING	SEASON			RATING CHANGE	TOTAL GAMES	RATED GAMES
		W	L	D			
LEVINE, D	2331	6	1	3	-64	75	69
BERRY, G	2114T	7	2	1	34	318	269
SHEYNIN, S	2051	6	2	5	-32	31	31
GREEN, D	1824C	8	2	3	56	191	169
MORRISON, J	1769	2	1	0	4	11	10
DECMAN, S	1675D	4	1	2	37	235	206
WALSH, W	1485C	2	3	0	-18	130	118
SCHWAB, W	1455	1	1	0	-26	9	6
JASUNAS, J	1420	0	3	0	-8	3	2
SEMONES, E	1108#	2	3	0	0	10	7
HUEBNER, R	0000?	0	1	0	0	1	1

## KEMPER INSURANCE

NAME	RATING	SEASON RATING			TOTAL RATED	GAMES	GAMES
		W	L	D			
SIWEK, M	2157C	4	3	1	15	136	128
LEONG, G	2007C	1	1	4	-5	140	122
VAN MEER, J	1958	0	2	0	-49	58	55
HUGHES, N	1837C	1	3	0	-15	122	114
OLSEN, A	1561	3	8	2	87	53	50
POZNIAK, J	1465*	0	1	0	-14	11	10
LAMBIRIS, J	1454	1	5	1	13	36	33
CUMMUTA, P	1420	3	7	0	22	107	74
MCKINNEY, T	1300#	1	7	0	-22	8	8
PAYTON, P	1224*	4	6	1	93	18	15
HARDIN, L	0000?	0	3	0	0	7	5
CHOUdry, A	0000?	0	1	0	0	9	4
CICUCCI, S	0000?	0	1	0	0	1	0
ANDRYSIAK, B	0000?	0	2	0	0	2	1
GALKO, D	0000?	1	0	0	0	4	3

## MOTOROLA

NAME	RATING	SEASON RATING			TOTAL RATED	GAMES	GAMES
		W	L	D			
HASAN, Y	2213	4	1	5	-24	33	33
WOLF, D	2158#	1	2	2	0	5	5
MELNIKOV, I	2133	4	1	4	-21	40	38
WALLACH, C	2072	5	2	2	-22	43	42
MORRIS, R	2065	10	0	0	87	11	10
SAMELSON, C	2001C	8	0	1	11	164	157
MACKIE, A	1935	9	1	2	-24	12	11
CIESLEK, D	1895	1	2	0	-78	56	54
AUGSBURGER, L	1767	5	1	4	35	86	70
GONCHAROFF, N	1763Q	6	3	2	-26	444	377
LESTER, M	1569	3	1	0	-14	23	15
GRYPARIS, J	1461	2	7	0	-38	95	66
PADLO, R	0000?	1	0	0	0	1	0
REDDY, S	0000?	1	0	0	0	1	0
FULLMER, G	0000?	0	3	1	0	4	1
VALDEZ, C	0000?	1	0	0	0	7	3
LAWRENCE, P	0000?	0	1	0	0	3	0
NIXON, L	0000?	0	1	0	0	1	1
ASSADIAN, K	0000?	0	1	1	0	2	1

## LUCENT TECH. TYROS

NAME	RATING	SEASON			RATING CHANGE	TOTAL GAMES	RATED GAMES
		W	L	D			
TAMEZ, I	2099	3	1	0	52	11	11
STOLTZ, B	1944	1	5	2	-24	78	69
BLAZIE, J	1887C	3	0	0	57	115	98
BROZOVICH, J	1718C	3	6	1	-8	203	179
SHAFF, R	1547C	2	3	0	12	170	132
SMITH, BR	1509	2	3	1	-2	80	60
THOMAS, G	1491	2	2	2	53	93	75
KARPIERZ, J	1202*	3	3	2	23	24	18
SCHWARTZ, M	1075	1	3	0	-16	45	28

## LUCENT TECH. DRAGONS

NAME	RATING	SEASON			RATING CHANGE	TOTAL GAMES	RATED GAMES
		W	L	D			
TEGEL, F	2164T	4	2	4	-3	317	282
LUDWIG, T	2098C	3	1	1	3	120	117
CHRISTIAN, R	1811C	1	0	0	3	125	113
DURKEE, D	1767C	2	4	2	-10	156	148
PIAO, T	1705	1	1	0	-6	32	28
EUSTACE, D	1631	5	3	1	54	84	60
HICKS, C	1565	7	2	0	64	63	54
WARD, C	1547D	4	4	2	5	266	246
KRUEGER, J	1370*	0	0	1	17	17	11
PHELPS, C	1248*	1	3	0	4	19	12

## SEARS

NAME	RATING	SEASON			RATING CHANGE	TOTAL GAMES	RATED GAMES
		W	L	D			
REYES, R	2346D	4	1	1	0	240	219
LATIMER, E	2032D	1	4	4	-5	267	235
MILLER, TT	1827	3	4	2	60	60	56
DORFF, M	1563	2	4	1	34	14	12
VITAVER, L	1546#	1	3	1	0	5	5
VAN METRE, R	1483#	0	1	1	2	13	6
FLOREY, J	1433#	3	3	3	41	9	7
BALASE, E	1364*	0	1	0	0	35	15
WILSON, M	1266#	1	4	0	-27	10	9
RINGER, D	0000?	0	2	0	0	3	2
DENISENKO, K	0000?	1	0	0	0	1	0

## EXEMPLARS

NAME	RATING	SEASON			RATING CHANGE	TOTAL GAMES	RATED GAMES
		W	L	D			
WONG, P	2210C	2	0	3	14	169	164
S'LLIVAN, J	1980D	0	2	0	-16	233	218
FRISKE, T	1934	3	4	4	7	50	49
SOLLANO, E	1920	1	5	2	-36	35	34
BRONFELD, A	1827	2	1	1	-24	53	47
WEITZ, R	1701C	4	3	0	-3	144	131
BURIAN, D	1664C	6	3	0	38	138	116
SUERTH, F	1632C	9	3	1	35	145	128
BROTSOS, J	1540D	3	1	2	7	245	195
HESS, B	1451	2	4	0	-41	73	67
EDWARDS, S	1261	2	3	0	-17	84	65

## UOP PROCESS DIV.

NAME	RATING	SEASON			RATING CHANGE	TOTAL GAMES	RATED GAMES
		W	L	D			
STEVANOVIC, M	2274C	6	3	3	5	182	171
BUERGER, E	2147D	6	1	6	52	279	247
BOLDINGH, E	2094	9	3	0	66	74	74
SAJBEL, P	1776	2	2	3	21	87	81
SAHLI, E	1728	1	1	0	30	34	31
MICKLICH, F	1640C	3	6	2	-20	174	154
BRIONES, M	1624C	0	3	0	-36	122	112
LIKHTEREV, M	1447*	1	4	0	-53	24	18
VAN ZILE, C	1347	3	7	1	-10	46	31
VANDECOTTE, M	0000?	0	2	0	0	6	3

## NORTHROP CORP.

NAME	RATING	SEASON			RATING CHANGE	TOTAL GAMES	RATED GAMES
		W	L	D			
JAKSTAS, K	2175C	2	4	1	-23	136	132
GOLUMBOVSKI, P	2099	1	2	5	-59	61	61
DIAZ, P	2045	5	4	1	-39	57	54
CAIRONE, B	1698	2	6	2	-95	19	16
ALFONSO, E	1583#	3	3	2	-41	8	6
VIGANTS, A	1558	5	4	0	30	55	47
BABINEC, J	1390#	3	3	0	-26	12	9
ELEK, G	1052	2	3	0	-14	41	31
COSTELLO, W	0000?	0	1	0	0	1	1



## ALUMNI CENTRAL

NAME	RATING	SEASON			RATING CHANGE	TOTAL GAMES	RATED GAMES
		W	L	D			
CZERNIECKI, A	2085C	4	4	7	-36	204	194
SANTIAGO, T	2022	5	2	2	60	31	31
LEONG, D	1997	1	0	1	-4	41	37
GOLLA, R	1960D	1	1	0	-22	228	204
MCALISTER, K	1955	0	1	0	-22	46	46
RZESZUTKO, R	1848	4	1	0	28	100	85
FRANEK, M	1790C	8	1	1	14	146	117
PRATTS, M	1771	1	1	0	-21	34	33
FABIJONAS, R	1758D	5	5	0	-83	246	218
LITVINAS, A	1726C	9	1	1	30	193	146
DAVIDSON, M	1589	3	1	1	-28	40	29
YOUNG, R	1413	1	0	0	7	28	27

## AMOCO CORP.

NAME	RATING	SEASON			RATING CHANGE	TOTAL GAMES	RATED GAMES
		W	L	D			
HODINA, J	2132	4	2	2	-5	71	70
ATKINSON, J	1789C	4	3	2	31	130	110
WENTLING, C	1602C	2	8	0	-59	124	99
KRULL, E	1510	1	0	0	34	67	51
WOOD, L	1488#	4	3	1	59	8	7
NOTTOLI, R	1289#	2	3	1	0	6	5
CORBIN, Z	1264*	2	6	0	-57	20	14
HOLMES, M	0000?	0	3	0	0	3	1
PORTER, D	0000?	0	6	0	0	6	5
VEREZHENSKY, E	0000?	0	1	0	0	1	1

## CHICAGO RES. &amp; TRDG.

NAME	RATING	SEASON			RATING CHANGE	TOTAL GAMES	RATED GAMES
		W	L	D			
JASAITIS, A	2159C	6	2	5	9	157	138
FRIESEMA, W	2109	1	0	0	12	78	72
LOSOFF, A	1874	4	4	0	-44	70	66
BARGERSTOCK, D	1757	6	6	2	13	57	53
DELEON, J	1595*	7	3	2	110	21	16
SITAR, K	1547#	4	2	0	7	6	6
SHATSKY, V	1531#	4	2	3	-7	9	8
CARNAL, D	1207#	0	1	0	0	9	6
SZONTAGH, T	1184#	1	3	0	0	10	6
BARNARD, G	0000?	2	6	0	0	8	6
LUEDERS, J	0000?	0	2	0	0	7	5
RUBIN, A	0000?	0	1	0	0	2	2

## CHICAGO MERC. EXCH.

NAME	RATING	SEASON			RATING CHANGE	TOTAL GAMES	RATED GAMES
		W	L	D			
FRANK, M	1733	0	4	2	7	34	33
SLAGLE, S	1682	3	5	1	65	30	27
SULLIVAN, C	1449	1	5	2	-18	59	51
LODEWYCK, D	1414	1	1	0	-7	2	1
COTE, J	1323	0	1	2	17	42	32
HILTON, J	1146	4	4	0	59	50	28

## CHICAGO POST OFFICE

NAME	RATING	SEASON			RATING CHANGE	TOTAL GAMES	RATED GAMES
		W	L	D			
INUMERABLE, F	2284	8	1	2	-22	94	91
MARCOWKA, R	1967C	8	5	1	-37	197	177
ALLEN, H	1882	11	2	1	33	32	31
COOPER, W	1637	8	3	1	-41	107	91
HOWARD, W	1566	3	2	2	-9	77	50
CARTER, L	1521	5	4	1	-33	93	74
TURNER, K	1490	0	2	0	-69	4	3
DAVIS, R	0000?	0	2	0	0	7	3

## CTA

NAME	RATING	SEASON			RATING CHANGE	TOTAL GAMES	RATED GAMES
		W	L	D			
BYRNES, R	2192#	1	0	3	-4	8	8
MATTHEWS, J	1786	1	1	0	4	27	25
JARRETT, T	1639*	0	2	0	-21	19	16
ABRAHAM, T	1590	1	3	1	16	17	15
WILSON, A	1588	2	4	1	12	99	81
WILLIAMS, A	1474#	2	2	0	-25	8	7
JONES, M	1471*	5	2	0	84	26	20
STAPLES, M	1192#	1	3	0	-4	8	7
DALTON, M	0000?	0	1	0	0	1	1
MCCARTNEY, M	0000?	2	3	0	0	5	2
ROJAS, R	0000?	0	1	0	0	6	3
BARNES, D	0000?	0	1	0	0	2	2
STEVENS, G	0000?	0	1	0	0	1	1
TAYLOR, M	0000?	3	1	0	0	4	2
WARD, J	0000?	0	0	1	0	1	1
JOHNSON, D	0000?	1	0	0	0	1	1
CARTER, O	0000?	0	1	0	0	5	3

NAME	BANK AMERICA ILLINOIS				TOTAL RATED	GAMES	GAMES
	RATING	W	L	D			
KOGAN, G	1906	5	4	1	51	68	58
FRAATS, D	1876	3	6	1	19	77	67
PAROAN, E	1808C	8	3	3	82	132	117
SOMBONG, M	1604	1	3	0	-30	93	84
SIEGEL, R	1447C	2	3	2	-36	116	91
HAMMOND, M	1441	4	6	0	15	68	48
ZOELLNER, J	1399C	4	8	2	-7	126	86
WHITE, T	1355#	3	0	0	36	9	6
GANSER, A	1227*	1	4	0	-39	23	13