

June 1998

Volume 41.9

The Chicago Chess Player

The Official Bulletin of the Chicago Industrial Chess

Congratulations MOTOROLA! 1997 CICL champions



L-R: Yusuf Hasan, Jason Smith, Robert Morris, Nik Goncharoff (team captain), Len Ausburger, Andrew Mackie, and Daniel Betelu. Not in picture are Dan Wolf, Igor Melnikov, Cliff Wallach, Chris Samelson and Deon Horton.

Inside

- **A word from the President**
- **Team Standings**
- **Match Results**
- **Individual Tournament Results**
- **Ratings** (Individual + Team Summary)
- **Division Top Ten List**
- **Awards**
- **Most Improved Player List**
- **Playoff Individual Results Table**
- **Individual Tournament Cross Table**
- **Playoffs at Kemper Photos**
- **Games**
Bob Buchner, Gervasio Gomez, Ed Latimer, Robert Morris, Yusuf Hasan, Andrew Mackie, Len Ausburger, Jason Smith
- **The Finishing Touch**
Charlie Van Zile, Larry Sims, Pablo Diaz, Pete Stein, Bob Marcowca

CICL OFFICERS

President:	Pat Sajbel (POSABEL@uop.com (POSABEL)) UOP 25 East Algonquin Road Des Plaines, IL 60017-5017 W:(847) 391-2134 H:(847) 506-9302
Secretary	Tony Jasaitis (CRT) (tony@trdlnk.com (E-mail)) P.O. Box 664 Bedford Park, IL 60499-0664 H:(708) 448-4967 W:(312) 939-0978 (ext. 1206)
Treasurer	Len Spiegel (Fermi) (lenny@fnal.gov (E-mail)) Fermilab MS 219 P.O.Box 500 Batavia, IL 60510 W:(630) 840-2809 H: (630) 208-4738
Ratings Chairman	Charles Ward (Lucent Tech Dragons) (ceward@lucent.com (E-mail)) 615 S. Lincoln Hinsdale, IL 60521 W:(630) 979-4599 H:(630) 325-3885 Fax: (630) 979-6124
Publicity Director	Carl Reid (CASE) 2289 Grand Drive Northbrook, IL 60062-6937
Trophy Chairman	Wayne Ellice (Pawns) (wayne.ellice@crous.sprint.com (E-mail)) Crosfield Catalysts 4099 West 71st Street Chicago, IL 60629 W:(773) 838-3215 Fax:(773) 838-3243
Banquet Chairman	Satish Kale (skale@casecorp.com (E-Mail)) CASE Corp 7 South 600 County Line Rd. Burr Ridge, IL 60521 W:(630) 887-2372 H:(630) 325-KALE
Bulletin Editor	Ruben Reyes (Sears) (RRgb@aol.com (E-mail)) 2019 W. Leland Ave. Chicago, IL 60625-1513 W: (847) 286-3792 H: (773) 334-0591 Fax: (773) 769-0311
Far West Division Chairman	Irwin Gaines (Fermi) (gaines@fnal.gov (E-Mail)) Fermilab MS 127 P.O.Box 500 Batavia, IL 60510 W: (630) 840-4022 H: (630) 420-1452 Fax: (630) 840-2783
North Division Chairman	Art Olsen (Kemper) 721 -G S. Elmurst Road Des Plaines, IL 60016 W:(847) 320-2420 H:(847) 437-9819 FAX:to TSS OTS, G-5 at (847) 320-4454
Near West Division Chairman	Howard Klinefelter (Case) (hklinefelter@casecorp.com) 1125 Manchester Court Naperville, IL 60563-2110 H: (630) 961-0482
East Division Chairman	Kelvin McAllister Accounting Dept.; Columbia College 600 S. Michigan Ave. Chicago, IL 60606 W:(312) 344-7437 H:(708) 747-2350 (kmcallister@popmail.colum.edu (E-Mail))

A word from the President

Post Season

Congratulations to Motorola, champions for the 1997/8 season! This was a clear win with a perfect match record of 3-0-0 in the playoffs. Lucent Technologies were also very impressive with THREE teams qualifying for the playoffs and TWO of these placing.

Tournament Director Tony Jasaitis did a remarkable job organizing simultaneous team championship and open sections. All unrated players in the Open section ended up with ratings by the end of the day. Tony has reviewed the rules for some of the special cases arising in these sudden death games; these are worth noting since some rules come into play in time-trouble games during regular season.

Thanks again to Art Olsen and Kemper for providing a great facility for the tournament. Although this was a long drive North for some of our players, there was more talk about the long drive that people didn't get with a beautiful day and a championship golf course just outside (nobody did play, right?).

This was also a good year for many individuals and teams who will not be recognized with trophies at the banquet. Unlike the NBA, we have a lot more deserving players than available MVP awards. The CICL had special emphasis on getting new players rated, and this will continue next year. Congratulations to our first-year teams Leo Burnett and PSIPR for finishing with fine seasons. Please keep on the lookout and pass the word with any leads on new teams. Remember, teams can play exhibition status for a season (CCDOC is a recent example) or enter the CICL as part of a merged team.

Look for announcements in late August. I'll be issuing an agenda for the Fall Business Meeting and there should be a match at Oak Park just before Labor Day. Enjoy your summer!

Pat Sajbel

posajbel@uop.com
Work: (847) 391-2134
Home: (847) 506-9302

PLAYOFF DIVISION 05-17-1998

TEAM NAME	GAME			POINTS	MATCH POINTS	PCT
	W	L	D			
MOTOROLA	3	0	0	13.5	3.0	1.000
LUCENT TECH. ROYALS	2	1	0	11.5	2.0	0.667
ALUMNI ACES	2	1	0	11.0	2.0	0.667
LUCENT TECH. TYROS	2	1	0	10.5	2.0	0.667
EXEMPLARS	1	2	0	7.5	1.0	0.333
LUCENT TECH. CHARGERS	1	2	0	7.0	1.0	0.333
COLUMBIA COLLEGE	1	2	0	6.5	1.0	0.333
ARGONNE KNIGHTS	0	3	0	2.5	0.0	0.000

30-APR-98 LUCENT TECH. TYROS 5.5 ARGONNE KNIGHTS .5

ROUND 1

BD	RATINGS	SCORE	RATINGS	SCORE
1 STEIN,P	2246 -6	.5	BENEDEK,R	2162 4 .5
2 TAMEZ,I	2178 9 1	HILL,R	1933 -6 0	
3 DIAZ,P	2006 9 1	SUAREZ,E	1765 -9 0	
4 STOLTZ,B	1921 0 1	PORTANTE,E	0 0 0	
5 BROZOVICH,J	1708 10 1	YACOUT,A	1592-15 0	
6 SHENOUDA,R	1660 5 1	ELLIOTT,M	1286 -5 0	

07-MAY-98 ALUMNI ACES 2.5 MOTOROLA 3.5

ROUND 1

BD	RATINGS	SCORE	RATINGS	SCORE
1 CZERNIECKI,A	2068 -9 0	HASAN,Y	2221 13 1	
2 ALLEN,H	1975 11 .5	MORRIS,R	2147-11 .5	
3 GOLLA,R	1920 23 1	MELNIKOV,I	2133-35 0	
4 FRANK,M	1874-12 0	WALLACH,C	2052 12 1	
5 RZESZUTKO,R	1867 28 1	SAMELSON,C	1955-19 0	
6 FRANEK,M	1790 -9 0	MACKIE,A	1924 14 1	
7 LITVINAS,A	1702-10 0	HORTON,D	1834 14 1	
(MTRLA) 8 BALICKI,J	1598 0 1	THOMSON,J	0 0 0	

08-MAY-98 EXEMPLARS 4.5 COLUMBIA COLLEGE 1.5

ROUND 1

BD	RATINGS	SCORE	RATINGS	SCORE
1 BENESA,A	2223 15 1	SANTIAGO,T	2101-15 0	
2 GAZMEN,E	2165-12 .5	MCALISTER,K	1970 12 .5	
3 FRISKE,T	2007 14 1	HAYES,W	1860-14 0	
4 SOLLANO,E	1950 13 1	PRATTS,M	1790-13 0	
5 SULLIVAN,J	1941-28 0	STEVENS,J	1524 41 1	
6 SUERTH,F	1603 0 1F		0 0 0F	

14-MAY-98 LUCENT TECH. CHARGERS 4 LUCENT TECH. ROYALS 2
 ROUND 1

BD	RATINGS	SCORE	RATINGS	SCORE
1 WARREN, J	2119 -2	.5	BUCHNER, R	2046 5 .5
2 MARCOWKA, R	1949 18	1	PEIJFFERS, S	2027-27 0
3 ROSLEY, D	1743 36	1	PEHAS, A	1987-24 0
4 STAMM, V	1622 -5	0	STINSON, M	1893 8 1
5 MCCARTHY, D	0 0	1	GUIO, J	1900 0 0
6 THOMAS, J	1532 10	.5	DOBROVOLNY, C	1797-15 .5
7 DOBR, K	1484 -9	0	HAHNE, D	1521 20 1

16-MAY-98 LUCENT TECH. TYROS 4 EXEMPLARS 2
 ROUND 2

BD	RATINGS	SCORE	RATINGS	SCORE
1 STEIN, P	2240-23	0	BENESA, A	2238 23 1
2 TAMEZ, I	2187 20	1	GAZMEN, E	2153-20 0
3 DIAZ, P	2015 23	1	FRISKE, T	2021-23 0
4 STOLTZ, B	1921 25	1	SOLLANO, E	1963-25 0
5 BLAZIE, J	1759 -9	0	SULLIVAN, J	1913 9 1
6 SMITH, BR	1508 40	1	BRONFELD, A	1869-40 0

16-MAY-98 ARGONNE KNIGHTS 1.5 ALUMNI ACES 4.5
 ROUND 2

BD	RATINGS	SCORE	RATINGS	SCORE
1 BENEDEK, R	2166 11	1	CZERNIECKI, A	2059-11 0
2 HILL, R	1927 3	.5	ALLEN, H	1986 -4 .5
3 SUAREZ, E	1756-11	0	GOLLA, R	1943 8 1
4 YACOUT, A	1577 -7	0	FRANK, M	1862 7 1
5	0 0	0F	FRANEK, M	1781 0 1F
6	0 0	0F	LITVINAS, A	1692 0 1F

16-MAY-98 MOTOROLA 5 LUCENT TECH. CHARGERS 1
 ROUND 2

BD	RATINGS	SCORE	RATINGS	SCORE
1 WOLF, D	2314 11	1	WARREN, J	2117 -5 0
2 HASAN, Y	2234-37	0	MARCOWKA, R	1967 25 1
3 MORRIS, R	2136 2	1	RADAVICIUS, E	1621 -1 0
4 MACKIE, A	1938 6	1	STAMM, V	1617 -4 0
5 BETELU, D	0 0	1	THOMAS, J	1542 0 0
6 HORTON, D	1848 5	1	DOBR, K	1475 -2 0
7 GONCHAROFF, N	1736 0	1	SMITH, J	0 0 0 (MTRLA)

16-MAY-98 COLUMBIA COLLEGE 1.5 LUCENT TECH. ROYALS 4.5
 ROUND 2

BD	RATINGS	SCORE	RATINGS	SCORE
1 SANTIAGO, T	2086 -3	.5	BUCHNER, R	2051 3 .5
2 MCALISTER, K	1982-21	0	PEIJFFERS, S	2000 21 1
3 HAYES, W	1846 30	1	PEHAS, A	1963-20 0
4 PRATTS, M	1777-15	0	STINSON, M	1901 15 1
5 STEVENS, J	1565 -6	0	GUIO, J	1900 6 1
6	0 0	0F	DOBROVOLNY, C	1782 0 1F

16-MAY-98 LUCENT TECH. ROYALS 5 EXEMPLARS 1
 ROUND 3

BD	RATINGS	SCORE	RATINGS	SCORE
1 BUCHNER, R	2054-10	0	BENESA, A	2261 10 1
2 PEIJFFERS, S	2021 30	1	GAZMEN, E	2133-30 0
3 PEHAS, A	1943 15	1	SOLLANO, E	1938-22 0
4 STINSON, M	1916 28	1	FRISKE, T	1998-28 0
5 GUIO, J	1906 24	1	SULLIVAN, J	1922-16 0
6 DOBROVOLNY, C	1782 12	1	BURIAN, D	1606 -8 0

16-MAY-98 ALUMNI ACES 4 LUCENT TECH. CHARGERS 2
 ROUND 3

BD	RATINGS	SCORE	RATINGS	SCORE
1 CZERNIECKI, A	2048-12	0	WARREN, J	2112 8 1
2 ALLEN, H	1982-22	0	MARCOWKA, R	1992 15 1
3 GOLLA, R	1951 4	1	STAMM, V	1613 -4 0
4 FRANK, M	1869 9	1	RADAVICIUS, E	1620 -6 0
5 RZESZUTKO, R	1895 5	1	THOMAS, J	1542 -3 0
6 FRANEK, M	1781 4	1	DOBR, K	1473 -3 0

16-MAY-98 ARGONNE KNIGHTS .5 COLUMBIA COLLEGE 3.5
 ROUND 3

BD	RATINGS	SCORE	RATINGS	SCORE
1 BENEDEK, R	2177 -4	.5	SANTIAGO, T	2083 6 .5
2 HILL, R	1930-14	0	MCALISTER, K	1961 20 1
3 SUAREZ, E	1745-14	0	HAYES, W	1876 14 1
4 YACOUT, A	1570-23	0	STEVENS, J	1559 23 1
5	0 0	0F		0 0 0F
6	0 0	0F		0 0 0F

16-MAY-98 MOTOROLA

5 LUCENT TECH. TYROS 1

ROUND 3

BD	RATINGS	SCORE	RATINGS	SCORE
1 MORRIS, R	2138 6	.5	STEIN, P	2217 -6 .5
2 HASAN, Y	2197 23	1	TAMEZ, I	2207-23 0
3 BETELU, D	0 0	.5	DIAZ, P	2038 0 .5
4 MACKIE, A	1944 23	1	STOLTZ, B	1946-23 0
5 AUGSBURGER, L	1727 24	1	BLAZIE, J	1750-16 0
6 SMITH, J	0 0	1	SMITH, BR	1548 0 0

16-MAY-98 INDIVIDUAL TOURNAMENT

ROUND 1

BD	RATINGS	SCORE	RATINGS	SCORE
1 BUERGER, E	2014 3	1	BALICKI, J	1598 -4 0
(KEMPR) 2 OLSEN, A	1525 -5	0	ELLICE, W	1883 5 1 (PAWNS)
3 LECHNICK, J	1838 3	1	ZOELLNER, J	1403 -2 0 (BKAMI)
(CCDOC) 4 JACKSON, S	1364 42	1	ALTSHULLER, D	1827-42 0 (DRGNS)
5 SAJBEL, P	1818 3	1	SCHOONOVER, M	1377 -3 0 (UOP)
(KEMPR) 6 MCKINNEY, T	1331 -3	0	DOBROVOLNY, C	1794 3 1 (ROYLS)
7 PLETT, M	1791 0	1	ALLEN, R	0 0 0 (UOP)
(CCDOC) 8 FOX, P	0 0	0	SEATON, E	1745 0 1 (CCDOC)
(NORTH) 9 VIGANTS, A	1625 0	1	MCGEE, L	0 0 0 (CCDOC)
(CCDOC) 10 GATSON, T	1106 0	.5	MEHTA, C	0 0 .5(TYROS)

16-MAY-98 INDIVIDUAL TOURNAMENT

ROUND 2

BD	RATINGS	SCORE	RATINGS	SCORE
1 DOBROVOLNY, C	1797-10	0	BUERGER, E	2017 7 1
(PAWNS) 2 ELLICE, W	1888 16	1	PLETT, M	1791-16 0
(CCDOC) 3 SEATON, E	1745 7	.5	LECHNICK, J	1841 -7 .5
(NORTH) 4 VIGANTS, A	1625-11	0	SAJBEL, P	1821 11 1
(CCDOC) 5 ALEXANDER, W	0 0	1	JACKSON, S	1406 0 0 (CCDOC)
(TYROS) 6 MEHTA, C	0 0	1	APPLEBERRY, T	1237 0 0 (CCDOC)
(MTRLA) 7 BALICKI, J	1594 3	1	GATSON, T	1106 -3 0 (CCDOC)
(UOP) 8 ALLEN, R	0 0	0	OLSEN, A	1520 0 1 (KEMPR)
(BKAMI) 9 ZOELLNER, J	1401 12	1	MCKINNEY, T	1328-18 0 (KEMPR)
(UOP) 10 SCHOONOVER, M	1374 0	1	FOX, P	0 0 0 (CCDOC)

AWARDS

The following players have qualified for Century Club Awards:

Triple Centurion (300 games):

E. Buerger, UOP

Double Centurion (200 games):

M. Stevanovic, UOP

Centurion (100 games):

- L. Augsburg, Motorola
- C. Dobrovlny, Lucent Royals
- D. Eustace, Lucent Dragons
- P. Sajbel, UOP
- B. Stoltz, Lucent Tyros
- G. Thomas, Lucent Tyros
- M. Sombong, Bank America

Also, the winner of the **Most Improved Player** award is **M. Raja** of the Argonne Rooks.

Division MVP Awards

North Division: **Ed Latimer** (Sears)

East Division: **Mark Frank** (Alumni Aces)

Far West Division: **Dave Baurac** (Argonne Rooks), **Bob Stoltz** (Lucent Tyros) and **Lance Ogasawara** (Lucent Royals)

Near West Division: **Roy Benedek** (Argonne Knights)

(Individual Tournament continued)

**16-MAY-98 INDIVIDUAL TOURNAMENT
ROUND 4**

BD	RATINGS	SCORE	RATINGS	SCORE
1 ELLICE,W	1934 16	1	SAJBEL,P	1833-16 0
(UOP) 2 BUERGER,E	2004 6	1	ALEXANDER,W	1778-10 0 (CCDOC)
(UOP) 3 LECHNICK,J	1833 0	1F	BALICKI,J	1608 0 0F(MTRLA)
(KEMPR) 4 OLSEN,A	1534 -9	0	PLETT,M	1775 9 1
(TYROS) 5 MEHTA,C	0 0	1	ZOELLNER,J	1436 0 0 (BKAMI)
(CCDOC) 6 SEATON,E	1730 2	1	APPLEBERRY,T	1237 -2 0 (CCDOC)
(CCDOC) 7 GATSON,T	1103 -3	0	VIGANTS,A	1580 3 1 (NORTH)
(UOP) 8 SCHOONOVER,M	1360-20	0	JACKSON,S	1395 20 1 (CCDOC)
(CCDOC) 9 FOX,P	0 0	1	MCKINNEY,T	1310 0 0 (KEMPR)

The Chicago Chess Player

June 1998

05-17-1998

NAME	TEAM	W	L	D	RATING	NAME	TEAM	W	L	D	RATING
ADARE, A	WHEAT	0	1	0	0000/1	DEMICK, D	WHEAT	1	4	1	1327#
ADHIKARI, G	CASE	0	1	0	0000/1	DEPERALTA, A	PSIPR	2	0	1	1696
ALEXANDER, W	CCDOC	5	2	1	1768#	DIAZ, P	TYROS	9	3	1	2038
ALLEN, H	ALUMN	4	2	5	1960	DOBR, K	CHRGR	4	5	3	1470T
ALLEN, R	UOP	2	6	1	1215#	DOBROVOLNY, C	ROYLS	8	4	2	1787
ALTSHULLER, D	DRGNS	4	4	1	1785*	DORFF, M	SEARS	0	3	0	1598
ANDERSON, CJ	ROYLS	0	1	0	1454	DORIGO, T	FERMI	1	0	0	2115
ANSELL, S	ROOKS	6	3	1	1866*	DUFFY, J	LBURN	4	4	2	1687
APPLEBERRY, T	CCDOC	3	8	1	1235*	EAMAN, R	LBURN	3	4	2	1626
ATKINSON, J	AMCRP	4	2	1	1877C	EASTON, R	KEMPR	1	0	0	0000/1
AUGSBURGER, L	MTRLA	4	2	2	1751	ELEK, G	NORTH	1	7	0	1099
BALICKI, J	MTRLA	9	3	1	1608*	ELLICE, W	PAWNS	6	5	2	1950
BANNON, B	LBURN	1	6	0	1165#	ELLIOTT, M	KNGHT	1	3	2	1281
BANOS, M	MTRLA	0	1	0	0000/0	ENKE, E	WHEAT	3	6	0	1463*
BARGERSTOCK, D	CRT	2	6	0	1694	EUSTACE, D	DRGNS	2	4	3	1636
BARNARD, G	CRT	2	3	1	1109*	FABIJONAS, R	ALUMN	1	0	0	1741D
BAURAC, D	ROOKS	7	1	1	1708D	FENILI, A	KNGHT	0	1	0	0000/0
BAYSINGAR, D	LBURN	2	4	0	1381#	FONG, R	NORTH	1	3	0	0000/2
BENEDEK, R	KNGHT	7	2	3	2173D	FOX, P	CCDOC	2	4	0	1118#
BENESA, A	EXMPL	9	3	0	2271	FRAATS, D	BKAMI	2	4	0	1789
BERRY, G	ROOKS	0	1	0	2081T	FRANEK, M	ALUMN	8	2	0	1785C
BETELU, D	MTRLA	4	1	1	1907#	FRANK, M	ALUMN	10	1	0	1878
BEZZUBOV, V	FERMI	2	0	1	2344*	FRIESEMA, W	CRT	1	1	0	2089
BLAZIE, J	TYROS	0	5	2	1734C	FRISKE, T	EXMPL	7	4	2	1970
BOLDINGH, E	UOP	4	5	0	1901	FROMM, J	FERMI	1	0	0	1540
BOSTICK, T	WHEAT	0	4	0	1424	FULLMER, G	MTRLA	1	1	0	0000/2
BRADY, R	CHRGR	2	2	0	1380	GAINES, I	FERMI	3	5	1	1774D
BRANCH, Y	COLUM	0	1	0	1237*	GANSER, A	BKAMI	2	6	0	1201*
BRAUNMEIER, B	KEMPR	2	4	0	0000/3	GARCIA, A	KEMPR	2	4	1	1819#
BRIONES, G	DRGNS	1	0	0	0000/0	GARCIA, J	ROOKS	2	5	0	1177#
BROLLIER, B	WHEAT	0	1	1	1266*	GATES, E	LBURN	2	7	0	1830
BRONFELD, A	EXMPL	4	1	1	1829	GATSON, T	CCDOC	5	9	2	1100*
BROTSON, J	EXMPL	1	0	0	1555D	GAZMEN, E	EXMPL	5	3	4	2103
BROZOVICH, J	TYROS	3	2	1	1718D	GERONA, R	CASE	3	5	1	1420
BUCHNER, R	ROYLS	3	1	4	2044	GIBBS, D	PAWNS	1	2	0	0000/3
BUERGER, E	UOP	6	5	2	2010D	GOLLA, R	ALUMN	8	1	2	1955D
BURIAN, D	EXMPL	3	4	0	1598C	GOMEZ, G	FERMI	2	4	3	1556
CARTER, D	CASE	1	0	0	1056	GONCHAROFF, N	MTRLA	6	2	0	1736Q
CARVER, A	PSIPR	1	1	1	0000/3	GRANTHAM, D	PAWNS	0	1	0	0000/1
CHELF, B	NORTH	0	3	0	0000/2	GREEN, D	ROOKS	5	2	2	1864D
CUMBERLAND, M	SEARS	1	1	0	0000/3	GRYPARIS, J	MTRLA	2	4	1	1435C
CUMMUTA, P	KEMPR	2	3	0	1503C	GUIO, J	ROYLS	5	5	2	1930
CURTIS, M	NORTH	1	5	0	1971	GUTIERREZ, R	PSIPR	0	2	0	0000/0
CZERNIECKI, A	ALUMN	5	4	3	2036D	HAHNE, D	ROYLS	2	2	0	1541
CZOSKE, M	ROYLS	0	1	0	1289#	HALL, A	CCDOC	2	5	1	1506
DACANAY, D	PSIPR	1	1	0	0000/2	HALL, L	SEARS	1	0	0	1566#
DAVIDSON, M	ALUMN	2	0	1	1608	HAMMOND, M	BKAMI	1	6	0	1448
DAVIS, R	PSIPR	1	2	1	923#	HANSEN, B	PAWNS	1	5	1	1348
DECMAN, S	ROOKS	2	1	0	1628D	HARD, R	PAWNS	1	0	0	1193*
DELEON, J	CRT	0	3	0	1608	HARRIS, R	FERMI	1	5	1	1554

/x - UNRATED; x RATED GAMES
 # - 5 TO 9 RATED GAMES
 * - 10 TO 24 RATED GAMES

C - CENTURY CLUB MEMBER
 D - DOUBLE CENTURION
 T - TRIPLE CENTURION
 Q - QUAD CENTURION

The Chicago Chess Player

June 1998

05-17-1998

NAME	TEAM	W	L	D	RATING	NAME	TEAM	W	L	D	RATING
HASAN, Y	MTRLA	7	4	0	2220	MACKIE, A	MTRLA	3	0	1	1967
HAYES, W	COLUM	9	2	1	1890	MAKAI, M	KNIGHT	2	0	0	1799*
HAZELWOOD, R	CCDOC	2	1	0	0000/1	MARCOWKA, R	CHRGR	7	2	1	2007D
HELLER, T	WHEAT	0	4	0	1148*	MAREMA, D	PSIPR	3	0	2	2004
HILL, R	KNIGHT	6	4	3	1916C	MARQUEZ, N	AMCRP	2	4	0	0000/4
HODINA, J	AMCRP	4	2	1	2111	MARVIN, C	LBURN	1	2	0	0000/2
HOLMES, M	AMCRP	2	4	0	1415*	MCALISTER, K	COLUM	7	2	4	1981
HORTON, D	MTRLA	3	0	1	1853	MCCARTHY, D	CHRGR	3	1	0	1654#
HOUPIS, G	NORTH	0	1	0	0000/1	MC GEE, L	CCDOC	1	8	0	0000/5
HUGHES, N	KEMPR	0	3	1	1827C	MCKINNEY, T	KEMPR	2	9	0	1310*
INUMERABLE, F	PSIPR	8	2	0	2282C	MEHTA, C	TYROS	4	1	1	1481#
JACKSON, S	CCDOC	3	7	2	1415	MELNIKOV, I	MTRLA	5	1	1	2098
JACOBY, W	NORTH	0	1	0	0000/1	MICKLICH, F	UOP	2	3	1	1613C
JASAITIS, A	CRT	5	3	1	2143C	MIKULECKY, B	PAWNS	3	5	1	1453C
JEFFERIES, P	CCDOC	0	1	0	0000/1	MILLER, TT	SEARS	1	2	4	1868
JEFFRIES, P	CCDOC	0	1	0	0000/0	MOLINA, J	FERMI	1	0	0	0000/0
JOHNSON, W	CCDOC	0	1	0	1176*	MONTGOMERY, J	WHEAT	0	2	0	1456
JONES, K	SEARS	3	3	0	1486#	MORRIS, R	MTRLA	7	1	4	2144
JOSEPHSON, D	WHEAT	0	3	0	1721*	MOTYCKA, R	CASE	3	3	0	1134C
KABELAC, J	ROOKS	2	5	3	1988	MYART, V	CCDOC	3	0	0	0000/3
KALE, S	CASE	0	2	3	1828	NAIR, U	DRGNS	3	0	0	1827
KANAS, W	CASE	2	3	0	1275C	NALLATHAMBI, R	KEMPR	4	2	0	1468
KARPIERZ, J	TYROS	3	1	0	1242*	O'DELL, DW	PAWNS	0	7	2	1493C
KELLOGG, K	FERMI	0	3	0	1607C	OGASAWARA, L	ROYLS	6	1	1	1817C
KELLY, S	DRGNS	3	5	2	1281	OLSEN, A	KEMPR	3	10	1	1525
KERCSMAR, J	WHEAT	1	4	0	0000/0	PARA, A	FERMI	2	1	0	1563
KESTNER, M	ROYLS	2	1	0	1537	PARAOAN, E	BKAMI	4	5	0	1746C
KINSELLA, G	KNIGHT	5	4	0	1449C	PATEL, S	CASE	0	1	0	0000/1
KLEBANER, A	FERMI	1	1	0	0000/1	PEHAS, A	ROYLS	5	4	1	1958C
KLINEFELTER, H	CASE	5	2	0	1569C	PEIJFFERS, S	ROYLS	6	2	2	2051
KOGAN, G	BKAMI	2	6	2	1870	PETERS, E	PSIPR	3	1	0	1661
KOH, J	BKAMI	0	1	0	1992	PHELPS, C	DRGNS	0	2	1	1240*
KOSTECKA, K	COLUM	1	1	1	1561	PHELPS, D	MTRLA	0	4	0	0000/2
KOZLOVSKY, M	FERMI	0	1	0	2085	PLETT, M	UOP	6	3	1	1784
KREMER, T	PAWNS	4	5	1	1319*	POLONCSIK, D	SEARS	0	1	0	0000/3
LAMBRIS, J	KEMPR	0	3	0	1437	PORTANTE, E	KNIGHT	2	1	0	0000/2
LANG, P	KEMPR	0	1	0	0000/6	PRATTS, M	COLUM	5	4	2	1762
LANGER, D	SEARS	0	1	0	0000/0	RAVAVICIUS, E	CHRGR	3	4	1	1614D
LATIMER, E	SEARS	7	2	1	2094D	RAJA, M	ROOKS	6	2	0	1757
LE, D	MTRLA	5	0	0	0000/2	REID, C	CASE	6	4	0	1425C
LECHNICK, J	UOP	6	2	4	1833*	REYES, R	SEARS	3	1	0	2360D
LEE, G	AMCRP	0	1	0	0000/1	RICHERT, E	WHEAT	0	2	1	0000/1
LEONG, G	KEMPR	1	1	0	2011C	RICHERT, P	WHEAT	0	1	0	0000/1
LICARI, T	DRGNS	0	2	0	0000/5	ROBERTS, N	WHEAT	0	1	0	0000/1
LITVINAS, A	ALUMN	4	1	1	1692D	ROJO, V	CCDOC	2	6	0	1385
LOGAN, H	PAWNS	0	4	1	1225*	ROSLEY, D	CHRGR	3	0	3	1779
LOPEZ, C	CCDOC	0	1	0	0000/0	ROYTBURG, E	CASE	1	1	0	1990*
LOSOFF, A	CRT	1	3	2	1830	RZESZUTKO, R	ALUMN	3	1	0	1900C
LOUGHEED, S	NORTH	0	2	0	0000/1	SACKS, D	UOP	5	1	1	1794
LUDWIG, M	WHEAT	0	4	0	0000/4	SAJBEL, P	UOP	4	3	2	1817

/x - UNRATED; x RATED GAMES
 # - 5 TO 9 RATED GAMES
 * - 10 TO 24 RATED GAMES

C - CENTURY CLUB MEMBER
 D - DOUBLE CENTURION
 T - TRIPLE CENTURION
 Q - QUAD CENTURION

05-17-1998

NAME	TEAM	W	L	D	RATING	NAME	TEAM	W	L	D	RATING
SAMELSON, C	MTRLA	4	2	0	1936C	STINSON, M	ROYLS	4	2	0	1944C
SANDEFUR, B	CCDOC	2	6	0	1288#	STOCKE, M	PSIPR	3	3	2	1758
SANTIAGO, T	COLUM	5	3	3	2089	STOLTZ, B	TYROS	9	3	1	1923
SATTERLEE, D	CASE	3	3	1	1577C	SUAREZ, E	KNGHT	4	3	1	1731
SAWIN, B	LBURN	1	6	1	1223#	SUERTH, F	EXMPL	3	4	0	1603C
SCHMUGGEROW, K	NORTH	3	2	0	2144	SULLIVAN, C	AMCRP	2	4	1	1389
SCHOONOVER, M	UOP	5	6	0	1340#	SULLIVAN, J	EXMPL	4	4	0	1906D
SEATON, E	CCDOC	2	10	1	1732*	TAMEZ, I	TYROS	8	2	1	2184
SHAFF, R	TYROS	1	0	0	1515C	TAN, M	WHEAT	0	1	0	1186
SHATSKY, V	CRT	5	1	1	1585	TEGEL, F	DRGNS	3	3	4	2141T
SHAWN, L	KEMPR	0	2	0	0000/2	THOMAS, G	TYROS	2	2	0	1530
SHENOUDA, R	TYROS	3	2	2	1665*	THOMAS, J	CHRGR	5	2	3	1539C
SIEGEL, R	BKAMI	0	5	0	1418C	THOMSON, J	MTRLA	6	2	2	1471#
SIMON, D	ROOKS	1	0	0	0000/1	TOELLNER, T	ROOKS	0	1	0	0000/4
SIMS, B	CRT	0	1	0	1494#	TORRES, V	PSIPR	4	0	0	0000/4
SIMS, L	SEARS	5	2	2	1774	TURNER, K	PSIPR	1	1	0	1455
SIRAKOV, I	KNGHT	7	0	1	1842#	VACCARO, M	COLUM	2	1	0	1441#
SITAR, K	CRT	4	4	0	1627*	VALLIERE, D	WHEAT	0	2	0	0000/2
SIWEK, M	KEMPR	0	4	2	2061C	VAN ZILE, C	UOP	2	5	1	1343
SKRZYPCZAK, T	PAWNS	3	1	1	1202*	VANDECOTTE, M	UOP	0	0	1	0000/3
SLOAT, D	WHEAT	0	4	0	0000/1	VELEZ, L	NORTH	1	0	1	0000/3
SMITH, BR	TYROS	1	1	1	1548	VERMA, S	PSIPR	2	3	1	0000/3
SMITH, J	MTRLA	3	1	1	1716#	VIGANTS, A	NORTH	4	8	1	1583
SMITH, R	SEARS	0	1	0	0000/1	WALKER, A	NORTH	0	4	1	1667*
SOBSKI, A	NORTH	0	4	0	0000/2	WALLACH, C	MTRLA	5	1	1	2064
SOLLANO, E	EXMPL	7	2	3	1916	WARD, C	DRGNS	6	2	2	1636D
SOMBONG, M	BKAMI	0	1	0	1626	WARREN, J	CHRGR	7	3	3	2120Q
SORIA, D	PSIPR	4	2	0	0000/4	WENTLING, C	AMCRP	2	6	0	1593C
SOSSI, M	LBURN	2	3	0	0000/4	WHARTON, P	WHEAT	0	1	0	0000/2
SPIEGEL, L	FERMI	6	2	2	2081C	WHITE, H	CASE	4	4	1	1673C
SPURRIER, T	NORTH	0	1	0	0000/0	WILSON, M	SEARS	2	6	0	1226*
STALKER, M	CASE	0	2	0	0000/2	WOLF, D	MTRLA	2	0	0	2325
STAMM, V	CHRGR	3	6	2	1609D	WONG, PETER	CASE	0	1	0	0000/1
STANFIELD, D	CCDOC	0	1	0	0000/0	WOOD, L	AMCRP	0	1	0	1499*
STAPLES, C	FERMI	5	3	0	1267*	YACOUT, A	KNGHT	6	5	1	1547*
STEIN, P	TYROS	4	2	3	2211	YOUSSEF, S	FERMI	0	0	1	2032
STEVANOVIC, M	UOP	2	4	1	2227C	ZOELLNER, J	BKAMI	7	5	2	1436C
STEVENS, J	COLUM	8	3	1	1582						

/x - UNRATED; x RATED GAMES
 # - 5 TO 9 RATED GAMES
 * - 10 TO 24 RATED GAMES

C - CENTURY CLUB MEMBER
 D - DOUBLE CENTURION
 T - TRIPLE CENTURION
 Q - QUAD CENTURION

**The following game results were included in the CICL final ratings:
 One extra board result in the 3/26 UOP-Northrop/SK match that was inadvertently omitted from last month's ratings update, plus three games played for CICL ratings at the CICL-Oak Park match on April 28.**

	<u>RATINGS</u>	<u>SCORE</u>		<u>RATINGS</u>	<u>SCORE</u>
(UOP) VAN ZILE, C	1366-23	0	SCHOONOVER, M	1354 23	1 (UOP)
(FERMI) STAPLES, C	1267 0	1	SOSSI, M	0 0	0 (LBURN)
(CCDOC) GATSON, T	1106 0	0	MEHTA, C	0 0	1 (TYROS)
(UOP) SAJBEL, P	1818 0	.5	ALEXANDER, W	0 0	.5 (CCDOC)

1997-98 Season Results by Team

ARGONNE KNIGHTS

NAME	RATING	SEASON			RATING CHANGE	TOTAL GAMES	RATED GAMES
		W	L	D			
BENEDEK, R	2173D	7	2	3	26	276	266
HILL, R	1916C	6	4	3	4	116	108
SIRAKOV, I	1842#	7	0	1	8	8	7
MAKAI, M	1799*	2	0	0	19	14	14
SUAREZ, E	1731	4	3	1	32	40	38
YACOUT, A	1547*	6	5	1	51	20	18
KINSELLA, G	1449C	5	4	0	-17	130	108
ELLIOTT, M	1281	1	3	2	-29	13	10
PORTANTE, E	0000	2	1	0	0	3	2
FENILI, A	0000	0	1	0	0	1	0

LUCENT TECH. CHARGERS

NAME	RATING	SEASON			RATING CHANGE	TOTAL GAMES	RATED GAMES
		W	L	D			
WARREN, J	2120Q	7	3	3	13	417	366
MARCOWKA, R	2007D	7	2	1	33	213	193
ROSLEY, D	1779	3	0	3	40	67	63
MCCARTHY, D	1654#	3	1	0	0	6	5
RADAVICIUS, E	1614D	3	4	1	-6	256	225
STAMM, V	1609D	3	6	2	-48	266	245
THOMAS, J	1539C	5	2	3	38	193	148
DOBR, K	1470T	4	5	3	-25	371	333
BRADY, R	1380	2	2	0	-19	59	45

PAWNS

NAME	RATING	SEASON			RATING CHANGE	TOTAL GAMES	RATED GAMES
		W	L	D			
ELLICE, W	1950	6	5	2	64	51	47
O'DELL, DW	1493C	0	7	2	-21	132	122
MIKULECKY, B	1453C	3	5	1	37	127	109
HANSEN, B	1348	1	5	1	0	33	26
KREMER, T	1319*	4	5	1	32	17	10
LOGAN, H	1225*	0	4	1	-48	28	21
SKRZYPCZAK, T	1202*	3	1	1	95	13	12
HARD, R	1193*	1	0	0	31	19	16
GRANTHAM, D	0000	0	1	0	0	1	1
GIBBS, D	0000	1	2	0	0	3	3

1997-98 Season Results by Team

COOK CO. DEPT. OF CORR

NAME	RATING	SEASON			RATING CHANGE	TOTAL GAMES	RATED GAMES
		W	L	D			
ALEXANDER, W	1768#	5	2	1	12	8	7
SEATON, E	1732*	2	10	1	-123	22	21
HALL, A	1506	2	5	1	26	29	26
JACKSON, S	1415	3	7	2	24	39	32
ROJO, V	1385	2	6	0	-19	31	25
SANDEFUR, B	1288#	2	6	0	-55	16	8
APPLEBERRY, T	1235*	3	8	1	-89	33	21
JOHNSON, W	1176*	0	1	0	-5	13	10
FOX, P	1118#	2	4	0	0	6	5
GATSON, T	1100*	5	9	2	41	24	13
MYART, V	0000	3	0	0	0	7	3
HAZELWOOD, R	0000	2	1	0	0	5	1
JEFFERIES, P	0000	0	1	0	0	1	1
JEFFRIES, P	0000	0	1	0	0	1	0
LOPEZ, C	0000	0	1	0	0	1	0
STANFIELD, D	0000	0	1	0	0	1	0
MCGEE, L	0000	1	8	0	0	9	5

CASE

NAME	RATING	SEASON			RATING CHANGE	TOTAL GAMES	RATED GAMES
		W	L	D			
ROYTBURG, E	1990*	1	1	0	1	17	16
KALE, S	1828	0	2	3	23	97	84
WHITE, H	1673C	4	4	1	73	111	93
SATTERLEE, D	1577C	3	3	1	-17	193	164
KLINEFELTER, H	1569C	5	2	0	28	148	117
REID, C	1425C	6	4	0	46	118	91
GERONA, R	1420	3	5	1	-33	19	14
KANAS, W	1275C	2	3	0	-12	143	114
MOTYCKA, R	1134C	3	3	0	-25	114	82
CARTER, D	1056	1	0	0	0	34	26
STALKER, M	0000	0	2	0	0	2	2
ADHIKARI, G	0000	0	1	0	0	1	1
WONG, PETER	0000	0	1	0	0	1	1

1997-98 Season Results by Team

US POSTAL SERVICE-IPR

NAME	RATING	SEASON			RATING CHANGE	TOTAL GAMES	RATED GAMES
		W	L	D			
INUMERABLE, F	2282C	8	2	0	-8	112	107
MAREMA, D	2004	3	0	2	-2	13	13
STOCKE, M	1758	3	3	2	-82	8	8
DEPERALTA, A	1696	2	0	1	28	3	2
PETERS, E	1661	3	1	0	-8	4	4
TURNER, K	1455	1	1	0	-3	12	11
DAVIS, R	923#	1	2	1	-5	13	7
CARVER, A	0000	1	1	1	0	3	3
TORRES, V	0000	4	0	0	0	4	4
SORIA, D	0000	4	2	0	0	6	4
VERMA, S	0000	2	3	1	0	6	3
DACANAY, D	0000	1	1	0	0	2	2
GUTIERREZ, R	0000	0	2	0	0	2	0

ARGONNE ROOKS

NAME	RATING	SEASON			RATING CHANGE	TOTAL GAMES	RATED GAMES
		W	L	D			
BERRY, G	2081T	0	1	0	-9	330	281
KABELAC, J	1988	2	5	3	-42	21	20
ANSELL, S	1866*	6	3	1	23	21	20
GREEN, D	1864D	5	2	2	46	215	189
RAJA, M	1757	6	2	0	144	10	8
BAURAC, D	1708D	7	1	1	43	215	191
DECMAN, S	1628D	2	1	0	-4	246	217
GARCIA, J	1177#	2	5	0	0	14	9
SIMON, D	0000	1	0	0	0	1	1
TOELLNER, T	0000	0	1	0	0	6	4

LUCENT TECH. ROYALS

NAME	RATING	SEASON			RATING CHANGE	TOTAL GAMES	RATED GAMES
		W	L	D			
PEIJFFERS, S	2051	6	2	2	61	17	16
BUCHNER, R	2044	3	1	4	33	61	58
PEHAS, A	1958C	5	4	1	-46	113	108
STINSON, M	1944C	4	2	0	7	108	101
GUIO, J	1930	5	5	2	-47	82	80
OGASAWARA, L	1817C	6	1	1	9	127	121
DOBROVOLNY, C	1787	8	4	2	-60	114	101
HAHNE, D	1541	2	2	0	-23	90	77
KESTNER, M	1537	2	1	0	15	3	3
ANDERSON, CJ	1454	0	1	0	-36	57	44
CZOSKE, M	1289#	0	1	0	-29	8	6

1997-98 Season Results by Team

WHEATON COLLEGE

NAME	RATING	SEASON			RATING	TOTAL	RATED
		W	L	D			
JOSEPHSON, D	1721*	0	3	0	-14	26	19
ENKE, E	1463*	3	6	0	96	25	22
MONTGOMERY, J	1456	0	2	0	-3	2	2
BOSTICK, T	1424	0	4	0	-8	30	28
DEMICK, D	1327#	1	4	1	16	9	9
BROLLIER, B	1266*	0	1	1	12	17	10
TAN, M	1186	0	1	0	-2	5	5
HELLER, T	1148*	0	4	0	-6	19	18
SLOAT, D	0000	0	4	0	0	4	1
WHARTON, P	0000	0	1	0	0	3	2
RICHERT, E	0000	0	2	1	0	3	1
LUDWIG, M	0000	0	4	0	0	4	4
RICHERT, P	0000	0	1	0	0	1	1
KERCSMAR, J	0000	1	4	0	0	13	10
ADARE, A	0000	0	1	0	0	1	1
ROBERTS, N	0000	0	1	0	0	1	1
VALLIERE, D	0000	0	2	0	0	2	2

FERMILAB

NAME	RATING	SEASON			RATING	TOTAL	RATED
		W	L	D			
BEZZUBOV, V	2344*	2	0	1	-6	21	18
DORIGO, T	2115	1	0	0	13	8	8
KOZLOVSKY, M	2085	0	1	0	-21	46	44
SPIEGEL, L	2081C	6	2	2	-1	185	172
YOUSSEF, S	2032	0	0	1	-12	1	1
GAINES, I	1774D	3	5	1	-26	212	193
KELLOGG, K	1607C	0	3	0	-43	192	176
PARA, A	1563	2	1	0	23	54	42
GOMEZ, G	1556	2	4	3	0	15	13
HARRIS, R	1554	1	5	1	-57	53	42
FROMM, J	1540	1	0	0	0	2	1
STAPLES, C	1267*	5	3	0	38	19	14
KLEBANER, A	0000	1	1	0	0	2	1
MOLINA, J	0000	1	0	0	0	1	0

1997-98 Season Results by Team

LUCENT TECH. TYROS

NAME	RATING	SEASON			RATING CHANGE	TOTAL GAMES	RATED GAMES
		W	L	D			
STEIN, P	2211	4	2	3	-25	39	39
TAMEZ, I	2184	8	2	1	40	33	32
DIAZ, P	2038	9	3	1	11	86	78
STOLTZ, B	1923	9	3	1	2	101	89
BLAZIE, J	1734C	0	5	2	-101	131	114
BROZOVICH, J	1718D	3	2	1	-15	219	195
SHENOUDA, R	1665*	3	2	2	-63	13	12
SMITH, BR	1548	1	1	1	44	87	64
THOMAS, G	1530	2	2	0	19	103	83
SHAFF, R	1515C	1	0	0	0	174	135
MEHTA, C	1481#	4	1	1	0	6	5
KARPIERZ, J	1242*	3	1	0	6	34	22

LUCENT TECH. DRAGONS

NAME	RATING	SEASON			RATING CHANGE	TOTAL GAMES	RATED GAMES
		W	L	D			
TEGEL, F	2141T	3	3	4	-43	338	302
NAIR, U	1827	3	0	0	68	3	3
ALTSHULLER, D	1785*	4	4	1	13	15	15
EUSTACE, D	1636	2	4	3	-1	100	75
WARD, C	1636D	6	2	2	66	288	262
KELLY, S	1281	3	5	2	23	46	33
PHELPS, C	1240*	0	2	1	-8	24	14
LICARI, T	0000	0	2	0	0	7	5
BRIONES, G	0000	1	0	0	0	1	0

SEARS

NAME	RATING	SEASON			RATING CHANGE	TOTAL GAMES	RATED GAMES
		W	L	D			
REYES, R	2360D	3	1	0	1	248	227
LATIMER, E	2094D	7	2	1	93	287	255
MILLER, TT	1868	1	2	4	27	72	67
SIMS, L	1774	5	2	2	112	9	9
DORFF, M	1598	0	3	0	-20	22	18
HALL, L	1566#	1	0	0	0	8	6
JONES, K	1486#	3	3	0	0	9	5
WILSON, M	1226*	2	6	0	-16	24	21
POLONCSIK, D	0000	0	1	0	0	4	3
SMITH, R	0000	0	1	0	0	1	1
LANGER, D	0000	0	1	0	0	1	0
CUMBERLAND, M	0000	1	1	0	0	5	3

1997-98 Season Results by Team

KEMPER INSURANCE

NAME	RATING	SEASON			RATING CHANGE	TOTAL GAMES	RATED GAMES
		W	L	D			
SIWEK, M	2061C	0	4	2	-43	149	141
LEONG, G	2011C	1	1	0	16	143	125
HUGHES, N	1827C	0	3	1	-10	126	118
GARCIA, A	1819#	2	4	1	27	7	7
OLSEN, A	1525	3	10	1	-33	78	73
CUMMUTA, P	1503C	2	3	0	55	115	82
NALLATHAMBI, R	1468	4	2	0	77	6	4
LAMBIRIS, J	1437	0	3	0	-11	42	38
MCKINNEY, T	1310*	2	9	0	2	27	20
LANG, P	0000	0	1	0	0	6	6
SHAWN, L	0000	0	2	0	0	2	2
EASTON, R	0000	1	0	0	0	1	1
BRAUNDMEIER, B	0000	2	4	0	0	6	3

MOTOROLA

NAME	RATING	SEASON			RATING CHANGE	TOTAL GAMES	RATED GAMES
		W	L	D			
WOLF, D	2325	2	0	0	14	9	9
HASAN, Y	2220	7	4	0	-10	54	53
MORRIS, R	2144	7	1	4	14	36	34
MELNIKOV, I	2098	5	1	1	-6	55	53
WALLACH, C	2064	5	1	1	14	58	57
MACKIE, A	1967	3	0	1	33	25	23
SAMELSON, C	1936C	4	2	0	-22	177	169
BETELU, D	1907#	4	1	1	0	6	5
HORTON, D	1853	3	0	1	21	6	5
AUGSBURGER, L	1751	4	2	2	-7	106	82
GONCHAROFF, N	1736Q	6	2	0	-3	467	393
SMITH, J	1716#	3	1	1	0	6	5
BALICKI, J	1608*	9	3	1	6	26	15
THOMSON, J	1471#	6	2	2	0	17	5
GRYPARIS, J	1435C	2	4	1	-29	110	78
FULLMER, G	0000	1	1	0	0	8	2
BANOS, M	0000	0	1	0	0	1	0
LE, D	0000	5	0	0	0	10	2
PHELPS, D	0000	0	4	0	0	4	2

1997-98 Season Results by Team

EXEMPLARS

NAME	RATING	SEASON			RATING CHANGE	TOTAL GAMES	RATED GAMES
		W	L	D			
BENESA, A	2271	9	3	0	60	39	38
GAZMEN, E	2103	5	3	4	-51	49	47
FRISKE, T	1970	7	4	2	-61	74	70
SOLLANO, E	1916	7	2	3	-3	58	52
SULLIVAN, J	1906D	4	4	0	-62	246	229
BRONFELD, A	1829	4	1	1	1	60	54
SUERTH, F	1603C	3	4	0	-20	159	134
BURIAN, D	1598C	3	4	0	-45	152	126
BROTSOS, J	1555D	1	0	0	7	249	199

UOP

NAME	RATING	SEASON			RATING CHANGE	TOTAL GAMES	RATED GAMES
		W	L	D			
STEVANOVIC, M	2227C	2	4	1	-53	203	192
BUERGER, E	2010D	6	5	2	-22	306	272
BOLDINGH, E	1901	4	5	0	-62	94	92
LECHNICK, J	1833*	6	2	4	-10	20	16
SAJBEL, P	1817	4	3	2	8	106	96
SACKS, D	1794	5	1	1	33	15	9
PLETT, M	1784	6	3	1	-17	23	14
MICKLICH, F	1613C	2	3	1	-44	192	168
VAN ZILE, C	1343	2	5	1	-31	63	41
SCHOONOVER, M	1340#	5	6	0	-14	15	9
ALLEN, R	1215#	2	6	1	0	10	5
VANDECOTTE, M	0000	0	0	1	0	8	3

NORTHROP SK

NAME	RATING	SEASON			RATING CHANGE	TOTAL GAMES	RATED GAMES
		W	L	D			
SCHMUGGEROW, K	2144	3	2	0	52	5	5
CURTIS, M	1971	1	5	0	-69	16	16
WALKER, A	1667*	0	4	1	-15	12	11
VIGANTS, A	1583	4	8	1	-54	77	68
ELEK, G	1099	1	7	0	22	57	42
LOUGHEED, S	0000	0	2	0	0	2	1
CHELF, B	0000	0	3	0	0	3	2
SOBSKI, A	0000	0	4	0	0	4	2
VELEZ, L	0000	1	0	1	0	3	3
HOUPIIS, G	0000	0	1	0	0	1	1
JACOBY, W	0000	0	1	0	0	1	1
FONG, R	0000	1	3	0	0	4	2
SPURRIER, T	0000	0	1	0	0	1	0

1997-98 Season Results by Team

ALUMNI ACES

NAME	RATING	SEASON			RATING CHANGE	TOTAL GAMES	RATED GAMES
		W	L	D			
CZERNIECKI, A	2036D	5	4	3	12	232	219
ALLEN, H	1960	4	2	5	42	49	47
GOLLA, R	1955D	8	1	2	55	253	229
RZESZUTKO, R	1900C	3	1	0	14	107	92
FRANK, M	1878	10	1	0	70	57	53
FRANEK, M	1785C	8	2	0	-4	171	135
FABIJONAS, R	1741D	1	0	0	1	256	227
LITVINAS, A	1692D	4	1	1	8	210	157
DAVIDSON, M	1608	2	0	1	-4	45	33

AMOCO CORP.

NAME	RATING	SEASON			RATING CHANGE	TOTAL GAMES	RATED GAMES
		W	L	D			
HODINA, J	2111	4	2	1	-9	81	80
ATKINSON, J	1877C	4	2	1	14	145	125
WENTLING, C	1593C	2	6	0	-19	141	113
WOOD, L	1499*	0	1	0	-15	15	13
HOLMES, M	1415*	2	4	0	-13	17	13
SULLIVAN, C	1389	2	4	1	-20	70	60
MARQUEZ, N	0000	2	4	0	0	6	4
LEE, G	0000	0	1	0	0	1	1

NATIONSBANK-CRT

NAME	RATING	SEASON			RATING CHANGE	TOTAL GAMES	RATED GAMES
		W	L	D			
JASAITIS, A	2143C	5	3	1	-37	181	160
FRIESEMA, W	2089	1	1	0	-20	80	74
LOSOFF, A	1830	1	3	2	-81	87	83
BARGERSTOCK, D	1694	2	6	0	-49	74	70
SITAR, K	1627*	4	4	0	-3	26	22
DELEON, J	1608	0	3	0	-45	38	31
SHATSKY, V	1585	5	1	1	48	30	26
SIMS, B	1494#	0	1	0	-25	11	7
BARNARD, G	1109*	2	3	1	18	20	12

1997-98 Season Results by Team

COLUMBIA COLLEGE

NAME	RATING	SEASON			RATING CHANGE	TOTAL GAMES	RATED GAMES
		W	L	D			
SANTIAGO, T	2089	5	3	3	49	53	52
MCALISTER, K	1981	7	2	4	21	70	70
HAYES, W	1890	9	2	1	64	12	12
PRATTS, M	1762	5	4	2	-42	49	47
STEVENS, J	1582	8	3	1	119	35	29
KOSTECKA, K	1561	1	1	1	-2	64	59
VACCARO, M	1441#	2	1	0	5	11	6
BRANCH, Y	1237*	0	1	0	0	32	20

BANK AMERICA ILLINOIS

NAME	RATING	SEASON			RATING CHANGE	TOTAL GAMES	RATED GAMES
		W	L	D			
KOH, J	1992	0	1	0	-17	2	2
KOGAN, G	1870	2	6	2	-24	93	82
FRAATS, D	1789	2	4	0	-19	92	80
PARAOAN, E	1746C	4	5	0	-35	162	161
SOMBONG, M	1626	0	1	0	-9	100	89
HAMMOND, M	1448	1	6	0	-74	88	67
ZOELLNER, J	1436C	7	5	2	94	159	107
SIEGEL, R	1418C	0	5	0	-27	125	99
GANSER, A	1201*	2	6	0	-32	36	22

LEO BURNETT

NAME	RATING	SEASON			RATING CHANGE	TOTAL GAMES	RATED GAMES
		W	L	D			
GATES, E	1830	2	7	0	-22	9	9
DUFFY, J	1687	4	4	2	51	10	10
EAMAN, R	1626	3	4	2	104	9	9
BAYSINGAR, D	1381#	2	4	0	0	6	5
SAWIN, B	1223#	1	6	1	-44	8	7
BANNON, B	1165#	1	6	0	-2	7	7
MARVIN, C	0000	1	2	0	0	3	2
SOSSI, M	0000	2	3	0	0	5	4

05-17-1998

NEAR WEST DIVISION TOP TEN

INUMERABLE, F	PSIPR 2282C
BENEDEK, R	KNGHT 2173D
WARREN, J	CHRGR 2120Q
MARCOWKA, R	CHRGR 2007D
MAREMA, D	PSIPR 2004
ROYTBURG, E	CASE 1990*
ELLICE, W	PAWNS 1950
HILL, R	KNGHT 1916C
KALE, S	CASE 1828
MAKAI, M	KNGHT 1799*

FAR WEST DIVISION TOP TEN

BEZZUBOV, V	FERMI 2344*
STEIN, P	TYROS 2211
TAMEZ, I	TYROS 2184
TEGEL, F	DRGNS 2141T
DORIGO, T	FERMI 2115
KOZLOVSKY, M	FERMI 2085
SPIEGEL, L	FERMI 2081C
BERRY, G	ROOKS 2081T
PEIJFFERS, S	ROYLS 2051
BUCHNER, R	ROYLS 2044

NORTH DIVISION TOP TEN

REYES, R	SEARS 2360D
WOLF, D	MTRLA 2325
BENESA, A	EXMPL 2271
STEVANOVIC, M	UOP 2227C
HASAN, Y	MTRLA 2220
SCHMUGGEROW, K	NORTH 2144
MORRIS, R	MTRLA 2144
GAZMEN, E	EXMPL 2103
MELNIKOV, I	MTRLA 2098
LATIMER, E	SEARS 2094D

EAST DIVISION TOP TEN

JASAITIS, A	CRT 2143C
HODINA, J	AMCRP 2111
SANTIAGO, T	COLUM 2089
FRIESEMA, W	CRT 2089
CZERNIECKI, A	ALUMN 2036D
KOH, J	BKAMI 1992
MCALISTER, K	COLUM 1981
ALLEN, H	ALUMN 1960
GOLLA, R	ALUMN 1955D
RZESZUTKO, R	ALUMN 1900C

MOST IMPROVED PLAYERS

RAJA, M	ROOKS 144
STEVENS, J	COLUM 119
SIMS, L	SEARS 112
EAMAN, R	LBURN 104
ENKE, E	WHEAT 96
SKRZYPCZAK, T	PAWNS 95
ZOELLNER, J	BKAMI 94
LATIMER, E	SEARS 93
NALLATHAMBI, R	KEMPR 77
WHITE, H	CASE 73

Champion	Rd 1	Rd 2	Rd 3	
MTRLA	Alumn	Chgr	Tyros	Total

D. Wolf		1		1
Y. Hasan	1	0	1 ₂	2
R. Morris	.5	1	.5 ₁	2
I. Melnikov	0			0
C. Wallach	1			1
C. Samelson	0			0
A. Mackie	1	1	1 ₄	3
D. Betelu		1	.5 ₃	1.5
D. Horton		1		1
L. Ausburger			1	1
J. Smith			1	1
TOTAL	3.5	5	5	13.5

1998 Playoffs

How to read the table
Scores are listed in ascending order by board number. A subscript is attached next to the score to indicate board number whenever players switch boards.

Motorola, in Round #3, for example had Hasan on board 2, Morris on 1, Mackie on 4, Betelu on 3, Ausburger on 4, and Smith on 6.

2nd	Rd 1	Rd 2	Rd 3	
ROYALS	Chgr	Column	Exmpl	Total

R. Buchner	.5	.5	0	1
S. Peijffers	0	1	1	2
A. Pehas	0	0	1	1
M. Stinson	1	1	1	3
J. Guio	0	1	1	2
C. Dobrovoiny	.5	1F	1	2.5
TOTAL	2	4.5	5	11.5

3rd	Rd 1	Rd 2	Rd 3	
ALUMN	Mtrla	Kngh	Chgr	Total

A. Czerniecki	0	0	0	0
H. Allen	.5	.5	0	1
R. Golla	1	1	1	3
M. Frank	0	1	1	2
R. Rzeszutko	1		1	2
M. Franek	0	1F	1	2
A. Litvinas		1F		1
TOTAL	2.5	4.5	4	11

4th	Rd 1	Rd 2	Rd 3	
TYROS	Kngh	Exmpl	Mtrla	Total

P. Stein	.5	0	.5	1
I. Tamez	1	1	0	2
P. Diaz	1	1	.5	2.5
B. Stoltz	1	1	0	2
J. Brozovich	1			1
R. Shenouda	1			1
J. Blazie		0	0	0
Brian Smith		1	0	1
TOTAL	5.5	4	.5	10.5

5th	Rd 1	Rd 2	Rd 3	
EXMPL	Column	Tyros	Royal	Total

A. Benesa	1	1	1	3
E. Gazmen	.5	0	0	.5
T. Friske	1	0	0 ₄	1
E. Sollano	1	0	0 ₃	1
J. Sullivan	0	1	0	1
F. Suerth	1F			1
A. Bronfeld		0		0
D. Burian			0	0
TOTAL	4.5	2	1	7.5

6th	Rd 1	Rd 2	Rd 3	
CHRGR	Royal	Mtrla	Alumn	Total

J. Warren	.5	0	1	1.5
R. Marcowka	1	1	1	3
E. Radavicius		0	0 ₄	0
D. Rosley	1			1
V. Stamm	0	0	0 ₃	0
D. McCarthy	1			1
J. Thomas	.5	0	0	.5
K. Dobr		0	0	0
TOTAL	4	1	2	7

7th	Rd 1	Rd 2	Rd 3	
COLUM	Exmpl	Royal	Kngh	Total

T. Santiago	0	.5	.5	1
K. McAlister	.5	0	1	1.5
W. Hayes	0	1	1	2
M. Pratts	0	0		
J. Stevens	1	0	1	2
TOTAL	1.5	1.5	3.5	6.5

8th	Rd 1	Rd 2	Rd 3	
KNGHT	Tyros	Alumn	Column	Total

R. Benedek	.5	1	.5	2
R. Hill	0	.5	0	.5
E. Suarez	0	0	0	0
E. Portante	0			0
A. Yacout	0	0	0	0
M. Elliott	0			0
TOTAL	.5	1.5	.5	2.5

1998 Individual Tournament Cross Table

				1	2	3	4
1. Wayne Ellice	Pawns	1883	4.0	+10	+3	+2	+4
2. Ed Buerger	U.O.P.	2014	3.0	+9	+14	-1	+13
3. Mike Plett	U.O.P.	1791	3.0	+21	-1	+6	+10
4. Pat Sajbel	U.O.P.	1818	2.5	+15	+8	=7	-1
5. Ed Seaton	CCDOC	1745	2.5	+18	=7	-13	+17
6. Chand Mehta	Tyros	UNR	2.5	=19	+17	-3	+11
7. Jay W. Lechnick	U.O.P.	1838	2.0	+11	=5	=4	+9(F)
8. Al Vigants	Northrop	1625	2.0	+22	-4	-11	+19
9. Jeff Balicki	Motorola	1598	2.0	-2	+19	+12	-7(F)
10. Art Olsen	Kemper	1525	2.0	-1	+21	+15	-3
11. John Zoellner	BKAMI	1403	2.0	-7	+16	+8	-6
12. Steve Jackson	CCDOC	1364	2.0	+20	-13	-9	+15
13. William Alexander	CCDOC	UNR	2.0		+12	+5	-2
14. Chuck Dobrovolny	Royals	1794	1.0	+16	-2		
15. Mike Schoonover	U.O.P.	1377	1.0	-4	+18	-10	-12
16. Tom Mckinney	Kemper	1331	1.0	-14	-11	+21	-18
17. Tony Applebery	CCDOC	1237	1.0		-6	+18	-5
18. Percy Fox	CCDOC	UNR	1.0	-5	-15	-17	+16
19. Trevor Gatson	CCDOC	1106	0.5	=6	-9		-8
20. Dmitry Altshuller	Dragons	1827	0.0	-12			
21. Robert Allen	U.O.P.	UNR	0.0	-3	-10	-16	
22. Lance Mcgee	CCDOC	UNR	0.0	-8			

NOTE: This cross-table was manually extracted from the ratings report published in this issue. Any error in the table is my fault - rreyes



Wayne Ellice - 1997 CIGL Individual Tournament champion

ABOVE: Panoramic view of Individual Tournament event

Playoff Photos

(Courtesy of T.D. Tony Jasaltis)

Below: BATTLE OF THE TOP SEEDS
Wayne Ellice (left) vs. Ed Buerger (right)

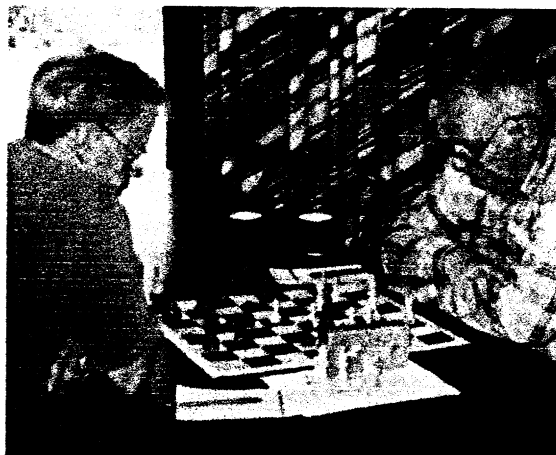

Above: LAST ROUND SKIRMISH
Foreground Jim Warren - Tony Czerniecki; Hence Allen - Bob Marcowka.
Background: Lucent Tech Tyros - Motorola



BATTLE FOR 2ND - Lucent Tech Royals vs. Exemplars: Center (front): Alex Pehas (left) vs. Ely Sollano (right); back (by curtains): Tom Friske (left) vs. Marcus Stinson (behind Sollano). Right: Arnulfo Benesa (with hat) and Bert Gazmen (by window in striped shirt).

GAMES

by Ruben Reyes

Vienna

White: (2075C)

Black: **Bob Buchner** (2030)
Lucent Tech Royals (Bd 1)

R. Buchner (2030) of Lucent Technologies Royals produced this neat win vs. a 2075 centurion.

1.e4 e5 2.Nc3 Nf6 3.Bc4 Nc6 4.d3 Bb4 5.Bg5

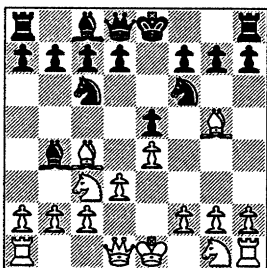

5...Na5 6.Nge2 Nxc4

Similar to V. Smyslov-S. Gligoric, Palma de Mallorca 1989 which went 5...h6 6.Bh4 Na5 7.Ng e2 d6 8. a3 Bxc3+ 9.Nxc3 Nxc4 10. dxc4 Be6.

7.dxc4 c6 8.0-0 0-0

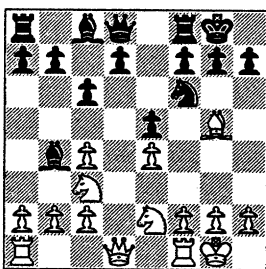

9.a3 Be7

An improvement over Smyslov-Gligoric by directly addressing the pin on the N at f6.

10.Bc1

10.Qd3, maybe. The redeployment of the B to b2 obtains an excellent diagonal for the B but is at the expense of losing tempi. It also paves the way for Black to play ...d5.

10...d6 11.Ng3 Be6 12. b3 d5

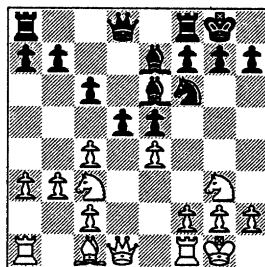

This thrust in the center increases the scope of Black's two B's. The breakthrough in the center's now possible because White's B isn't in a position anymore to play 13.Bxf6 which reduces by one the number of pieces defending the pawn at d5.

13.cxd5 cxd5 14.exd5 Nxd5 15.Nxd5 Qxd5

Nice. A trade of Q's leaves Black with two very active B's, otherwise Black gets to centralize his Q.

16.Qe2 b5

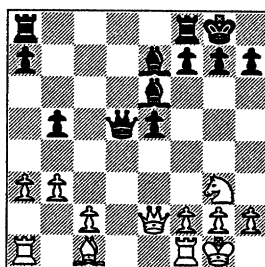

17.Bb2 f6 18.Rad1 Qc6 19.Ne4 Rac8 20.Rc1 a5

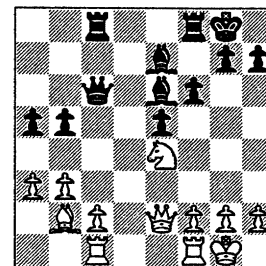

21.f4 exf4 22.Rxf4 f5 23.Nd2 Bg5

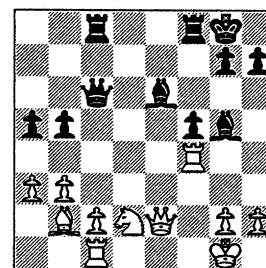

24.Rd4

After 24.Rf2, White's R and N can't move. The R at c1 is tied down to the defense of the c-pawn while the N at d2 is pinned.

24...Bf6

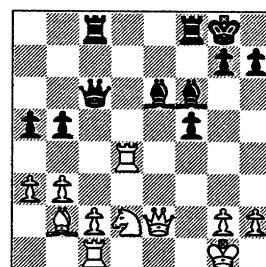

White seems to be in trouble because of the skewer: 25.Rf4 Bxb2.

25.Nf3!

Ingenious. If now 25...Bxd4+ then 26.Nxd4 forks Q and B and allows White to get two minor pieces for the R.

25...Bd5!

See diagram next page

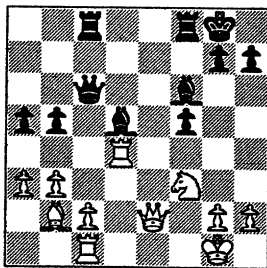

A counter to a counter. Black threatens 26...Bxf3 and 27...Bxd4.

26.Ne5!

White's hangs on with another good move.

26...Qe6! 0-1 (time)

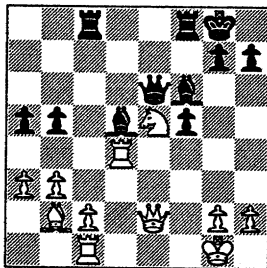

White played 27.Rad1 but then his flag fell.

Pirc

White: **Gervasio Gomez** (1540)
Fermilab (Bd 3)
Black: (2042)

Gervasio Gomez (1540) of Fermilab hurdles over 500 rating point difference to notch this draw vs. a 2042.

1.e4 d6 2.d4 Nf6 3.Nc3 g6 4.Nf3 Bg7 5.Be2 0-0 6.0-0 Nbd7

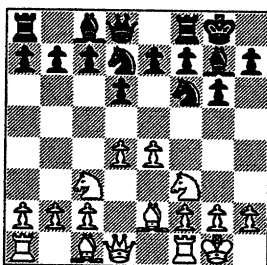

7.Be3 c5 8.Qd2 Ng4 9.h3 cxd4 10.Bxd4 Nge5

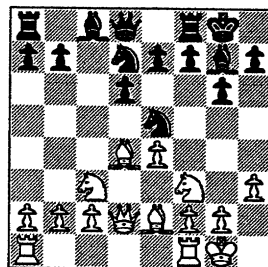

11.Nxe5 dxe5 12.Be3 e6 13. Rad1 Qe7 14.Qd6 Qxd6

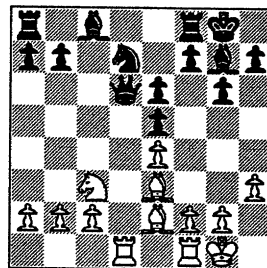

15.Rxd6 a6 16.Rfd1 Nb8 17. Na4 Nc6 18. Nb6 Rb8

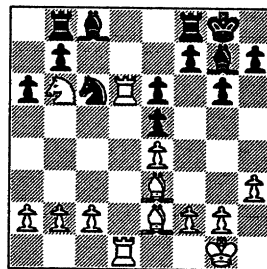

19.c3 f5 20.Bc4 Na5 21. Bxe6+ Bxe6 22.Rxe6 Rbd8

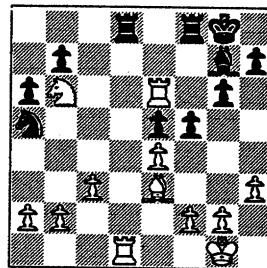

23.Red6 Rxd6 24.Rxd6 fxe4 25.Kf1 Nc6 26.Nc4 Ne7

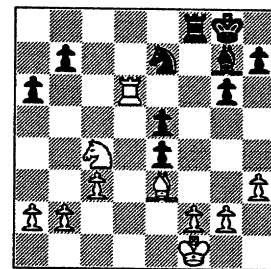

27.Rd7 b5 28.Rxe7 bxc4 29. Rc7 Rb8 30.Bc1 Bf8

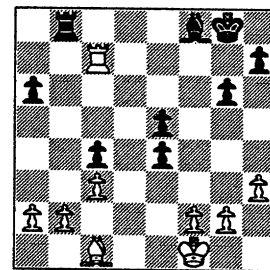

31.Rxc4 Ba3 32.Rxe4

Another idea is
32. Ra4 Bxb2
33. Bxb2 Rxb2
34. Rxa6 (see diagram right).

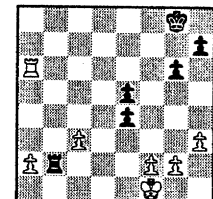

32...Bxb2 33.Bxb2 Rxb2 34. a4 Ra2

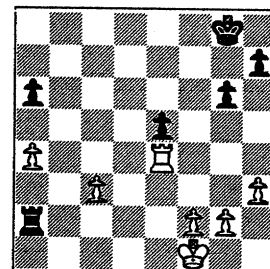

35.g3 Kf7 36.Rxe5 Rxa4 37.Rc5 h6 38.Rc8 Ra2

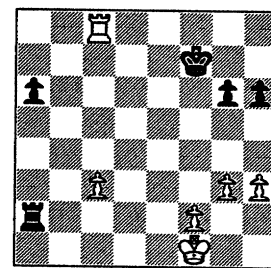

39.c4 a5 40.c5 a4 41.c6 a3 42.c7 Rc2

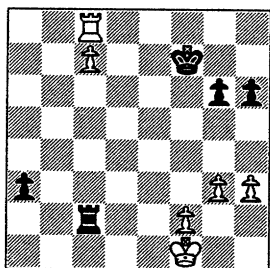

43.Ra8 a2 44.Rxa2 Rx c7 45.f4 Rd7 46.Kf2 h5

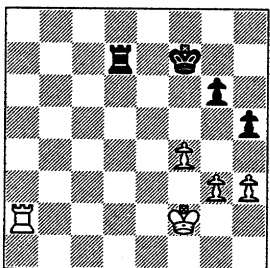

47.Re2 Ra7 DRAW

Final Position Gomez game

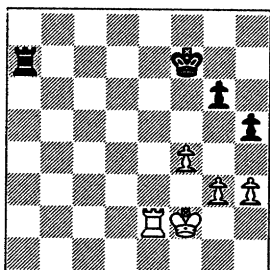

Although a draw, this one's a nice upset, considering the 501!! rating point difference involved.

King's Indian Attack

White: (2244)

Black: **Ed Latimer** (2049D)
Sears (Bd 1)

Edward Latimer, a 2049 double centurion of Sears, reserves his best for last (*the last match of the season for Sears*) in this upset of a 2244.

1.Nf3 c5 2.g3 Nc6 3.d4 d6

Throws the book out the window as most often played here's 3... cxd4 4.Nxd4 g6 5.Bg2 Bg7. Both now are in unexplored territory.

4.c4 e6

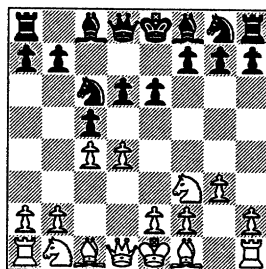

Can transpose to the Sicilian (Maroczy Bind) on ...cxd4 or to a Benoni type opening on 5.d5.

5.Bg2 Bd7 6.Nc3 Nf6 7. dxc5 dxc5 8.Nb5

Threatens 9.Nd6. But...

8...Nb4

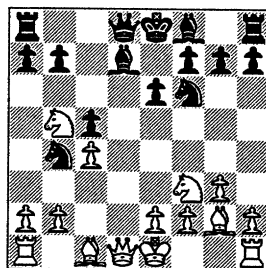

Prevents 9.Nd6 Bxd6 10.Qxd6 because of 10...Nc2+.

9.Nc3

If 9.a3 then 9... Bxb5 (diagram right): One line's

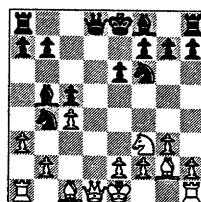
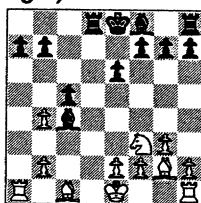

10. Qxd8 Rxd8
11.axb4 Bxc4 (diagram left)

9...a6 10.Bf4 Be7 11.a3 Nc6 12.Qd3 0-0

See diagram next column

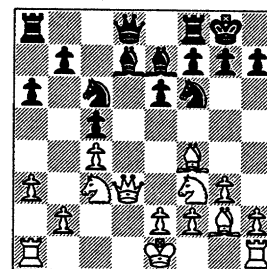

13.0-0 Qb6 14.e4 Rad8!

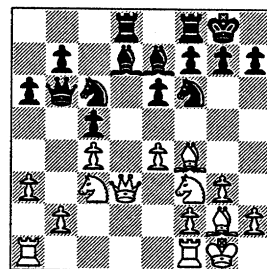

Naturally not 14...Qxb2 because of 15.Rfb1 trapping the R.The immediate centralization of Black's R contributes to Black's win here.

15.e5 Bc8 16.Qc2 Nh5

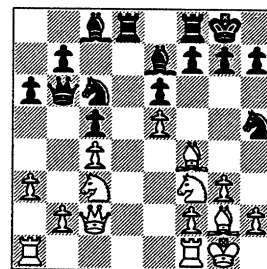

17.Be3 f5 18.exf6

Because of the threat of f4.

18...Nxf6 19.b4

19.Rad1 or 19.Rfd1.

19...Nd4 20.Bxd4

Allows Black to stick a pawn right smack in the middle of White's center but also gives White an opportunity to put pressure on the passed pawn

20...cxd4

See diagram next page

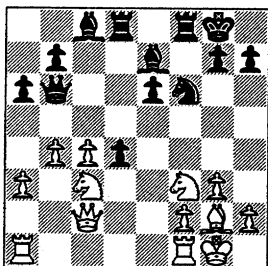

Black's pawn at d5 (supported by the R at d8) is creating a wedge into White's position.

21. Na4 Qc7 22.Rfe1 Ng4 23.h3 Nh6 24.c5 Rf5

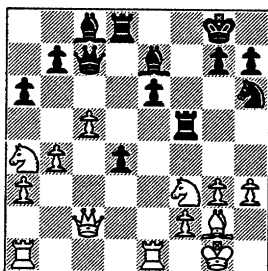

Allows Black to double up the Rooks in one sweeping motion either on the f-file (Rdf1) or the d-file (Rfd5).

25.Qe4 Rdf8

Indirectly defends the d-pawn as 26.Nxd4 is met by 26...Rxf2 and 26.Qxd4 by 26...Rxf3.

26.Ra2 e5

26...Bf6 keeps the d-pawn as 27.Nxd5 is met by 27...Re5 followed by 28...Rxe1+ and 29...Bxd5. But then after 26... Bf6 White could continue with 27. Nb6 (threatening 28. Nxc8 and 29. Qxe6 - diagram right) when 27... Re8 instead of 27... e5 at once is met by 28. Rae2 (threatening 29. Nxd4) 28. ...Rd8 29.Qd3 e5 30.g4 and Black's e-pawn falls.

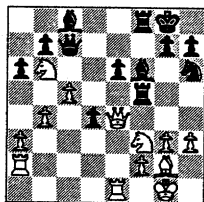

So Black decides to let the pawn go to keep his options for counterplay.

27.Nxe5 Bf6

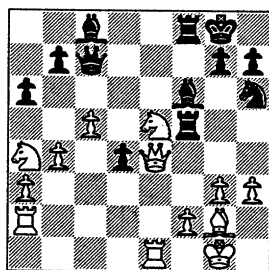

28.f4

Maybe 28.Nd3 or 28.Nc4.

28...Bxe5 29.fxe5 Nf7

30.e6

30.Qxd5.

30...Ng5

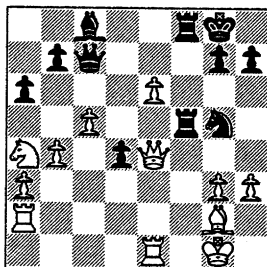

31.Qd3

If 31.Qxd4 then 31...Qxg3 threatening 32...Qxe8+ (winning a R) and 32...Nf3+ (winning the Q: 33. Kf1 Nxd4 or mate next move 33. Kh1 Qh2++) as 32.Re3 results in mate in 1: 32...Rf1++

31...Bxe6

Or 31...Nf3+ 32. Bxf3 Qxg3+ (diagram right) when 33. Rg2

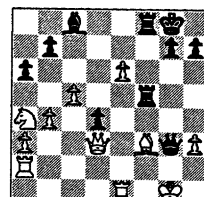
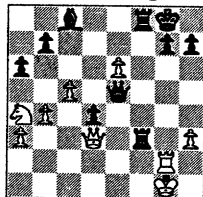

Qxe1+ 34. Kh2 Qe5+ 35.Kg1 Rxf3 (diagram left) wins for Black. For example, 36.Qe1 (to prevent 36...Rf1++) 36...Qe3+ 37. Kh1 Rxh3+ 38.Rh2 Qe4+ 39.Kg1 Rg3+ 40.Rg2 Qxg2++ is mate.

32.Rxe6

If 32.Rae2 then 32...Nf3+ 33.Bxf3 Qxg3+ (see diagram right). Now 34.Rg2 Qxe8+ 35.Qf1 (if 35.Kh2 then 35...Rxf3 and 36...

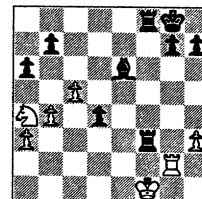
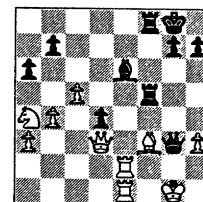

Rxa3++ is mate) 35...Qxf1+ 36. Kxf1 Rxf3+ wins (diagram left).

If 34.Kh1 (instead of 34.Rg2)

then 34...Rxf3 (diagram right). If 35.Qd1 (to prevent mate: 35...Rf1+ 36.Rxf1

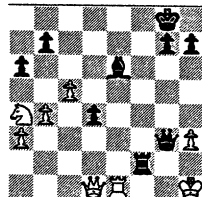
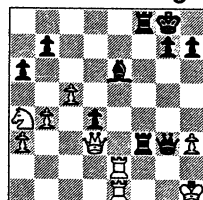

Rxf1++) then 35...Rf2 36.Rxf2 Rxf2 (diagram left) and mate next move (37... Qh2++)

32...Nxe6

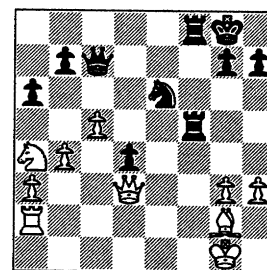

33.g4

33.Nb6 or 33.Re2 or 33.Kh2. The text leaves White's K vulnerable.

33...Re5

Threatening 34...Re8+ 35.Bf1 Rxf1+.

34.Qc4

Because White's K can't now escape to h2, it was imperative for White to cover his first rank as in 34.Qg3.

See diagram next page

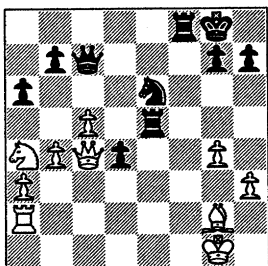

34...Kh8

Or 34...Re8+ which leads to mate in three:

35.Bf1 Rxf1+
36.Kg2 Rg1+
37.Kf3 Qf4++
(diagram right)

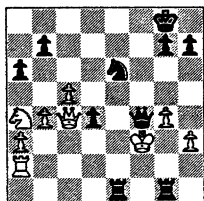

35.Nb6

35.Ra1 (to protect the K). The deployment of the N's too late.

35...Re1+ 36.Bf1

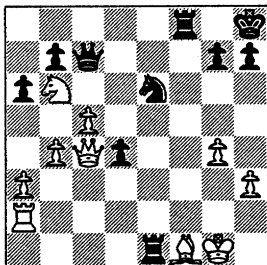

36...Rxf1+ 37. Qxf1

If 37.Kg2 then 37...Rg1+ 38.Kf2 Qg3++ is mate.

37...Rxf1+ 0-1

Final Position Latimer game

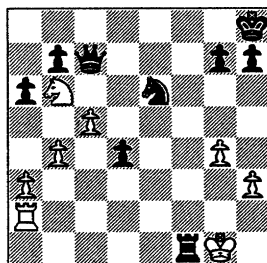

From Round 3 of the 1998 Playoffs comes five games from the championship showdown match between Motorola and Lucent Tech. Tyros.

Two Knights

White: (2217)

Black: **Robert Morris** (2138)
Motorola (Bd 1)

1.e4 e5 2.Nf3 Nc6 3.Bc4
Bc5 4.0-0 Nf6 5.d4

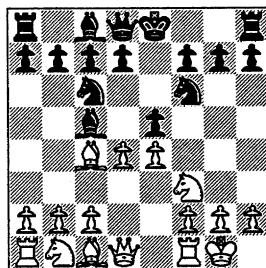

5...Bxd4

5...exd4 may transpose into the classic Max Lange Attack: 6. e5 d5 7. exf6 dxc4 8.Re1+ Be6 9.Ng5 (see diagram right). An interesting

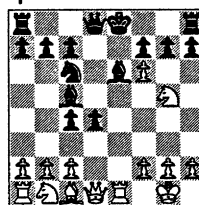

line here after 9...Qd5 (The tempting 9...Qxf6 falls into an old trap:

10. Nxe6 fxe6 11.Qh5+ and 12. Qxc5 picking up the B) 10. Nc3 Qf5 11. Nce4 (diagram right) 11...Bf8

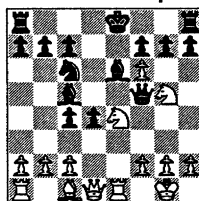

12.Nxf7 Kxf7 13.Ng5+ (diagram left) followed by 14. Nxd6 with advantage for White.

6.Nxd4 Nxd4 7.f4 d6

8.c3 Bg4

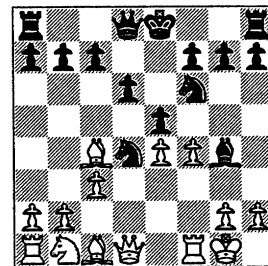

9.Qd2 Nc6 10.f5

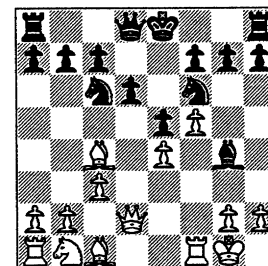

10...Ne7

Of course not 10...Nxe4 (11.Qd5).

11.Qe1

Interesting is 11. h3 Nxe4 12. Qe1 Bxf5 13.

Bxf7+ (diagram right). If now 13...Kxf7 (not 13...Kf8 because of 14.Be6 threatening both 15.Qxe4 as well as 15.Bxf5) then 14.Qxe4 Ke6 15.Qxb7.

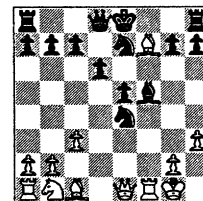

11...d5, however, avoids all complications: 12.Bxd5 Nfxd5 13.hxg4 Nb6.

11...d5 12. exd5 Bxf5 13.Qxe5 Qd6

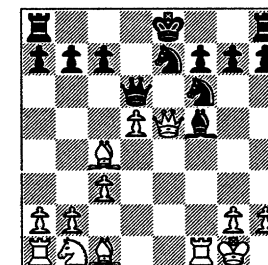

14.Rxf5 Qc5+ 15.Be3

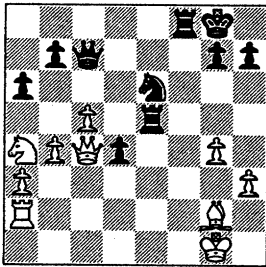

34...Kh8

Or 34...Re8+ which leads to mate in three:

35.Bf1 Rxf1+
36.Kg2 Rg1+
37.Kf3 Qf4++
(diagram right)

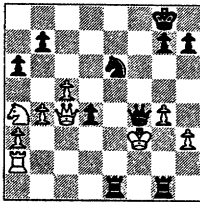

35.Nb6

35.Ra1 (to protect the K). The deployment of the N's too late.

35...Re1+ 36.Bf1

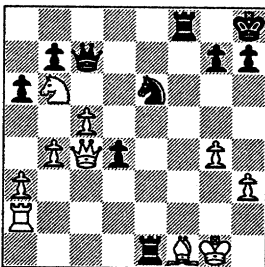

36...Rxf1+ 37. Qxf1

If 37.Kg2 then 37...Rg1+ 38.Kf2 Qg3++ is mate.

37...Rxf1+ 0-1

Final Position Latimer game

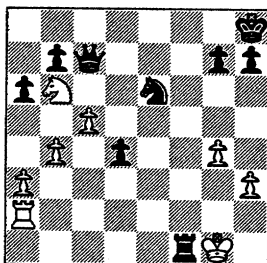

From Round 3 of the 1998 Playoffs comes five games from the championship showdown match between Motorola and Lucent Tech. Tyros.

Two Knights

White: (2217)

Black: **Robert Morris** (2138)
Motorola (Bd 1)

1.e4 e5 2.Nf3 Nc6 3.Bc4 Bc5 4.0-0 Nf6 5.d4

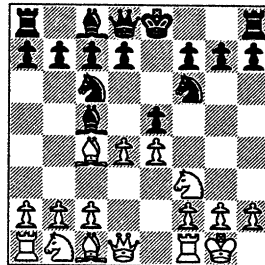

5...Bxd4

5...exd4 may transpose into the classic Max Lange Attack: 6. e5 d5 7. exf6 dxc4 8.Re1+ Be6 9.Ng5 (see diagram right). An interesting

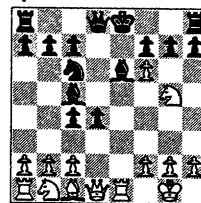

line here after 9...Qd5 (The tempting 9...Qxf6 falls into an old trap:

10. Nxe6 fxe6 11.Qh5+ and 12. Qxc5 picking up the B) 10. Nc3 Qf5 11. Nce4 (diagram right) 11...Bf8

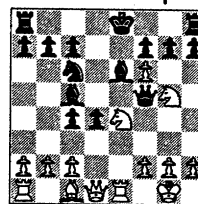
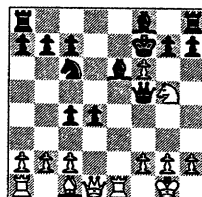

12.Nxf7 Kxf7 13.Ng5+ (diagram left) followed by 14. Nxd6 with advantage for White.

6.Nxd4 Nxd4 7.f4 d6

8.c3 Bg4

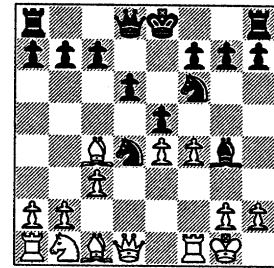

9.Qd2 Nc6 10.f5

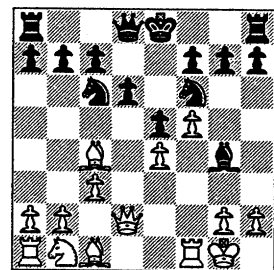

10...Ne7

Of course not 10...Nxe4 (11.Qd5).

11.Qe1

Interesting is

11. h3 Nxe4 12. Qe1 Bxf5 13. Bxf7+ (diagram right). If now 13...Kxf7 (not 13...Kf8 because of 14.Be6 threatening both 15.Qxe4 as well as 15.Bxf5) then 14.Qxe4 Ke6 15.Qxb7.

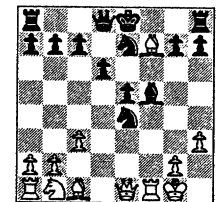

11...d5, however, avoids all complications: 12.Bxd5 Nfxd5 13.hxg4 Nb6.

11...d5 12. exd5 Bxf5 13.Qxe5 Qd6

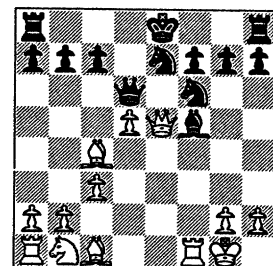

14.Rxf5 Qc5+ 15.Be3

24..Rxd7 25.Qxc5+ Kf6 26.
Re1 Rd5 27.Qc3 Rd4 28.f4
Rhd8 29.fxe5+ Ke7 30.
Qc5+ 1-0

Final Position Hasan game

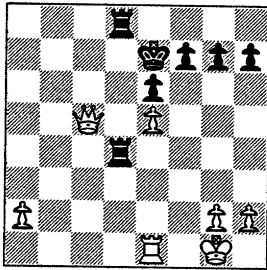

Sicilian (Morra Gambit)

White: Andrew Mackie (1944)
Motorola (Bd 4)
Black: (1946)

Andrew Mackie on board 4 contributed to Motorola's dominance with this fine game.

1.e4 c5 2.d4 cxd4 3.c3
d5

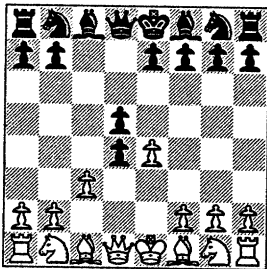

4.exd5 Qxd5 5.cxd4
Nc6

Or 5...e6, intending to pin a White N showing up at c3 with ...Bb4.

6.Nf3 Nf6 7.Nc3

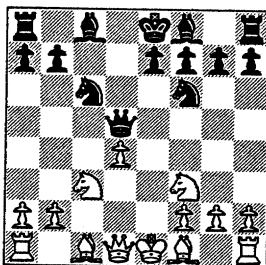

7...Qe6+ 8.Be2 Nd5
9. 0-0 Nxc3 10.bxc3
Qd6 11.d5!

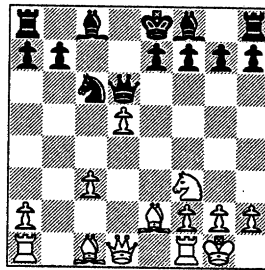

This pawn thrust severely hampers Black's development.

11...Ne5 12.Nxe5 Qxe5
13.Bb5+ Bd7 14.Bxd7+
Kxd7 15.Qa4+ Kd8

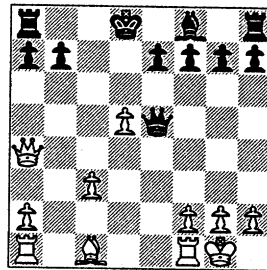

16.Be3 Qc7 17.Rab1 g6

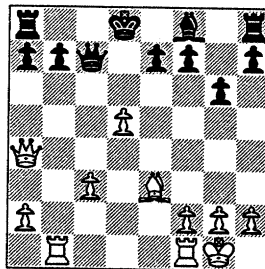

18.Bb6!

Wins the exchange. The rest of the game went as follows:

18...axb6 19.Qxa8+ Kd7 20.
Qa4+ Kd8 21.Qd4 Rg8

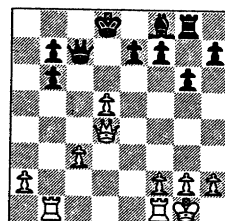

22.Qxb6 Qxb6 23.Rxb6 Kc7 24.

Rfb1 Bh6 25.Rxb7+ Kd6

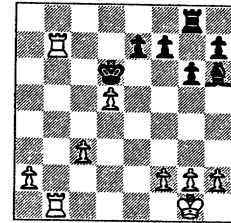

26.a4 Ra8 27.Ra1 Bg7 28.Ra3
Rc8 29.g3 Bxc3

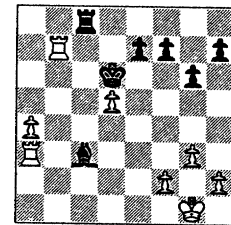

30 a5 Bd4 31.Ra2 f5 32.a6 e5
33.dxe6 Kxe6 34.a7 Ra8

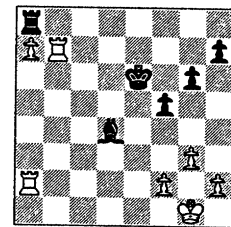

35.Rxh7 g5 36. Ra4 Be5 37.
Ra6+ Kd5 38.Rh5 Bd4

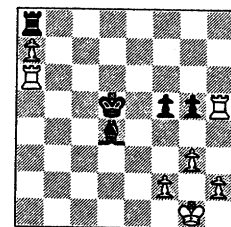

39.Rxg5 Ke4 40. Kg2 f4 41.Rg4
1-0

Final Position Mackie game

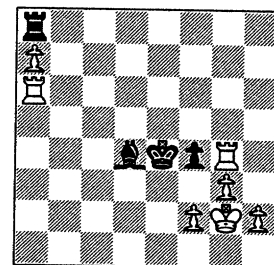

Caro Kann

White: (1750)

Black: **Len Ausburger** (1727)
Motorola (Bd 5)

Len Ausburger produced quite a dramatic finish in this game. Len's King marched from his side of the board at f8 all the way to g3 for a terrific mating attack.

1.e4 c6 2.d4 d5 3.exd5 cxd5 4.h3 Nf6 5.Nf3 Bf5

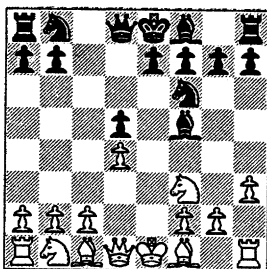

6.c3 e6 7.Bb5+ Nbd7 8.Ne5 a6 9.Ba4 b5 10. Bc2 Bxc2

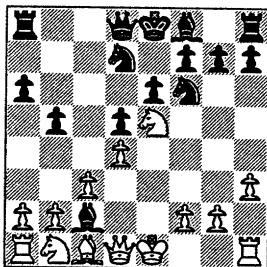

11.Qxc2 Bd6 12.Nxd7 Qxd7 13.Nd2 0-0 14.0-0 Rac8 15.Qd3 Qb7

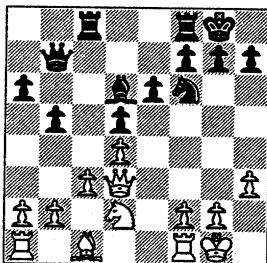

16.Nf3 a5 17.Be3 b4

Nice, a "Minority" attack.

18.cxb4 Qxb4 19.Bd2 Qb6 20.b3 Ne4

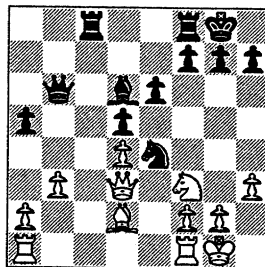

21.Ng5 Nxc5 22.Bxc5 Rc7 23.Rac1 Rfc8 24. Rxc7 Qxc7 25.Qb1

25.Rc1 Qxc1 26.Rxc1 Rxc1++ is mate.

25...Ba3

Just in the nick of time to prevent 26.Rc1.

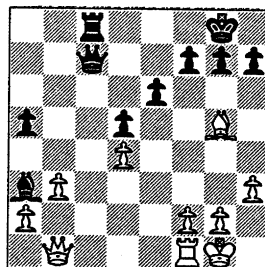

26.Bh4 h6 27.Rd1 Qc3 28.Kh2 Qc2 29.Bg3 Qxb1 30.Rxb1 Rc2

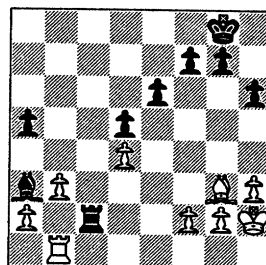

31.f3 Rxa2 32.Bc7 Kf8

See diagram next column

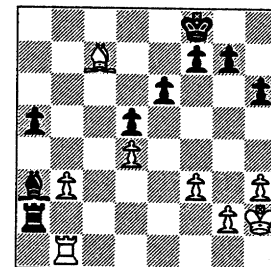

33.Bb6 Ke7 34. Kh1 Bb4 35.Rc1 Rb2

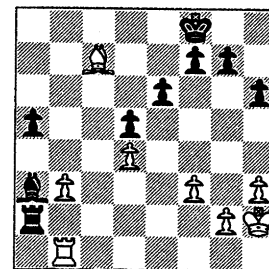

36.Rc7+ Kf6 37.Rb7 Rxb3

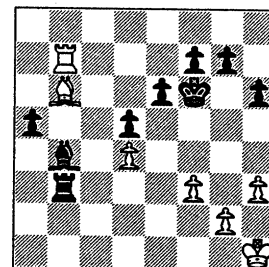

38.Bc5 Rb2 39.h4 Bc3 40.Ra7 Rd2

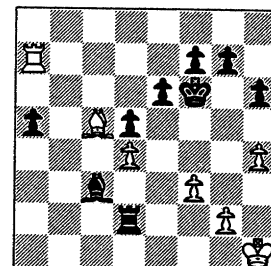

41.g4

Hastens the end as this leaves White's K vulnerable at the edge of the board with no route for escape.

41...Bxd4 42.Be7+ Ke5

43.Rxa5 Kf4 44.h5 Kg3

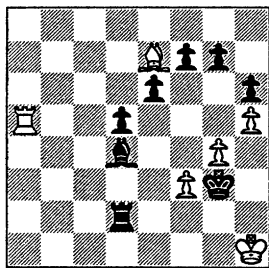

A killer move. White has no defense to the threat of ...Rh2++.

45.Bd6+ e5 46.Bxe5+ Bxe5 47.Rxd5 Rxd5 0-1

Final Position Ausburger game

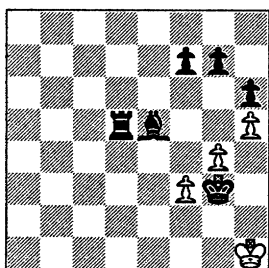

Queen's Gambit Declined

White: Jason Smith (Unrated)
Motorola (Bd 6)
Black: (Unrated)

Jason Smith on board 6 completes Motorola's domination of this match.

1.d4 d5 2.c4 e6 3.Nc3 Nf6 4.Nf3 Nbd7 5.e3 Be7 6.cxd5 exd5 7.Bd3 0-0 8.0-0

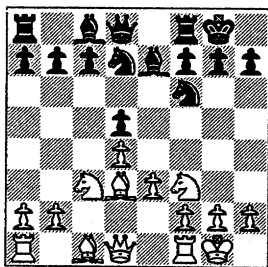

Re8 9.Qc2 Nf8 10.Ne5 c5 11.Bb5 Bd7 12.Nxd7 N8xd7

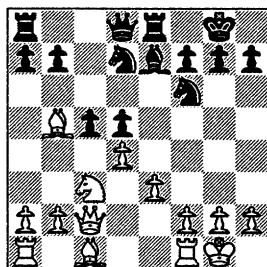

13.dxc5 Qc7 14.Rd1 Rec8 15.Nxd5 Nxd5 16.Rxd5 Nf6

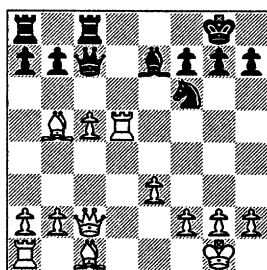

17.Rd3 a6 18.Ba4 b5 19.Bb3 a5 20.Bd5 Nxd5 21.Rxd5 Bxc5

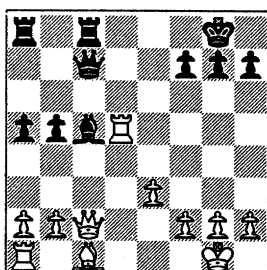

22.Qf5 Bb4 23.g3 Rd8 24.a3 Rxd5 25.Qxd5 Rd8 26.Qf3 Be7

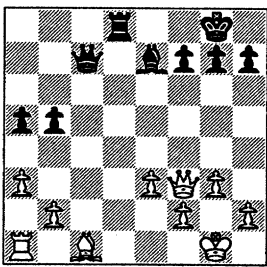

27.Qe2 Qc6 28.e4 Rd4 29.e5 Re4 30.Be3 Rxe5

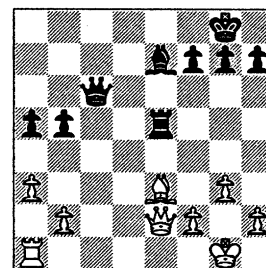

31.Qd2 b4 32.Rc1 Qe8 33.Qd4 Rb5 34.a4 Rb8 35.b3 h6

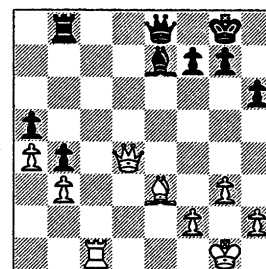

36.Bf4 Rc8

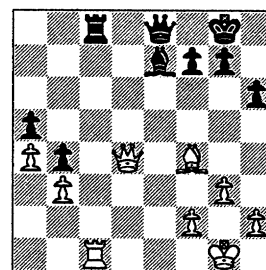

37.Bxh6! Rxc1+

If 37...gxh6 then 38.Qg4+ followed by 39.Rxc8 winning.

38.Bxc1 1-0 time

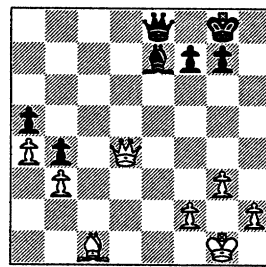

Queen's Gambit Declined

White: (2024D)

Black: **Wayne Ellice** (1904)
Pawns (Bd 1)

Wayne Ellice of Pawns won the 1998 CICL Individual event with a clean score of 4-0.

Here gets a win against a 2024 double centurion who's the highest seed in the tourney

1.d4 d5 2.c4 e6 3.Nf3 Nf6 4.Bg5 Be7 5.Nc3 0-0

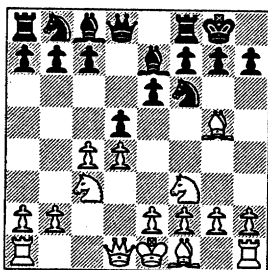

6.e3 h6 7.Bh4 Ne4 8.Bxe7 Qxe7 9.Bd3 Nxc3 10.bxc3 dxc4

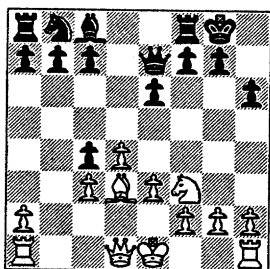

11.Bxc4 b6 12.0-0 Bb7 13.Ne5 Nd7 14.f4 Nxe5 15.fxe5 Qg5

See diagram next column

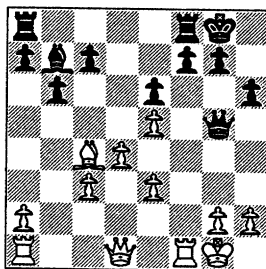

16.Qe2 c5 17.Rf2 Be4 18.Raf1 Rae8 19.Rf4 Bg6 20.Qg4 Qxg4

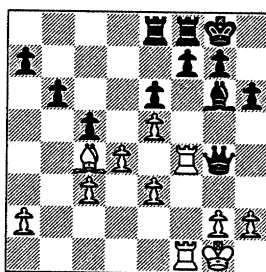

21.Rxg4 cxd4 22.exd4 Rc8 23.Bb3 Bd3 24.Rc1 b5 25.Kf2 Rc7

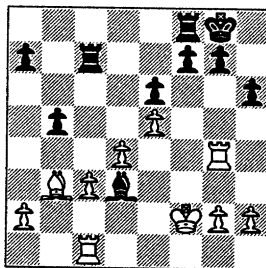

26.Ke3 Bc4 27.Rf4 Rfc8 28.Kd2 a5 29.Rf3 Rb7 30.Rc2 a4

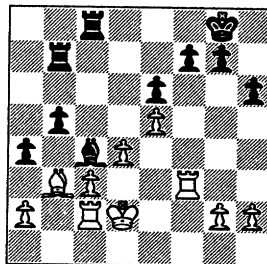

31.Bxc4 bxc4 32.Rf1 a3 33.Rfc1 Rcb8

34.Ke3 Rb2 35.Kd2 g5

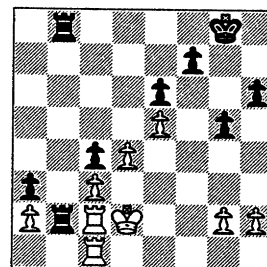

36.Rxb2 Rxb2+ 37.Rc2 Rb6 38.Ke3 Kg7 39.Rf2 Rb1 40.Rc2 f5

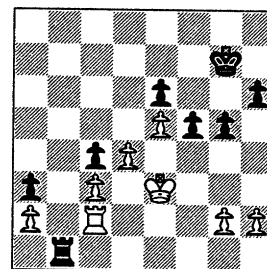

41.d5 exd5 42.Kd4 Rb2 43.Rc1 0-1

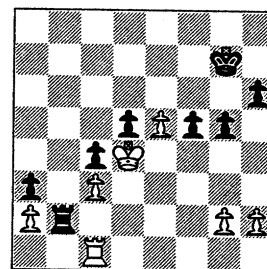

For a complete summary of the scores and individual results and performances, look up the cross score table published somewhere in this issue.

The finishing touch

- r royes

Charlie Van Zile (1328) of UOP, with the white pieces, expertly parries an attack on his K, then goes on the offensive himself to nail down this upset victory against a 1628.

Let's pay Van Zile's board a visit after **17.Rac1 d5** (see diagram below):

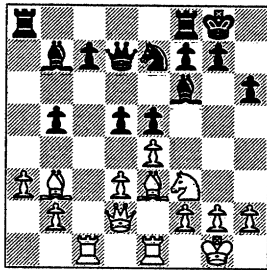

18.Bxh6

White goes on the attack.

18...gxh6 19.Qxh6 Ra6!

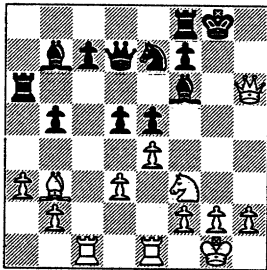

Superbly played. The R is dynamite.

20.exd5 Nxd5 21.Bxd5 Bg7

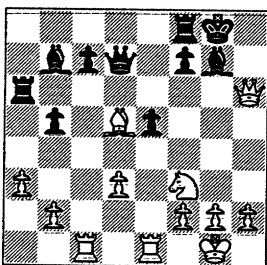

22.Bxf7+ Qxf7 23.Qe3 Bxf3 24.gxf3 Rg6+

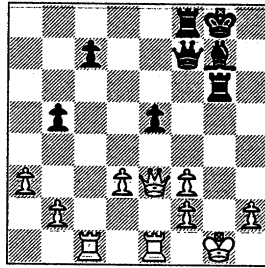

Black's taken over the offensive.

25.Kf1 Bh6

Wins the exchange. The game's all but over now.

26.Qxe5 Bxc1 Bxc1 27.Rxc1 Qxf3 28.Rxc7

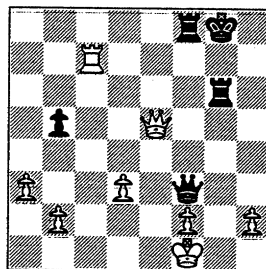

28...Qg2+

28...Qxf2++.

29.Ke1 Qxf2+ 30.Kd1 Rg1+ 31.Qe1 Rxe1++

Final Position Van Zile game

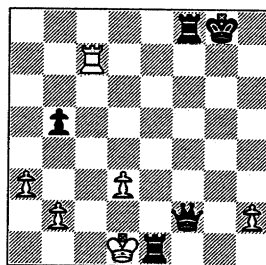

Ed Latimer (2052) of Sears with White, pulls out an upset win against a 2177 with an enterprising answer to a N sac..

Here's how things started: **17.Bg2 d5 18.b4** (see diagram below)

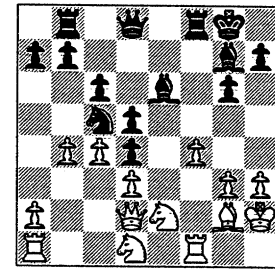

18....Nxd3

After **19.Qxd3 dxc4**, Black gets 2 passed and mobile pawns.

19.cxd5!

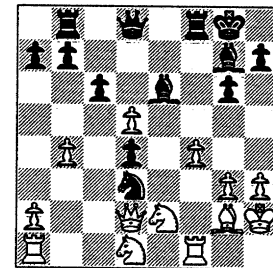

This intermediary move upsets Black's plans for connected passed pawns.

19...Bf5 20.g4 Bxg4 21.hxg4 Qh4+

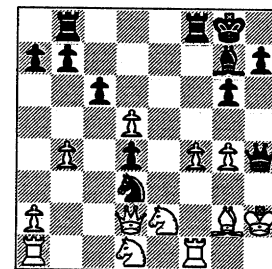

22.Kg1

If **22.Bh3**, then Black's trapped N escapes: **22...Ne5** because the f-pawn and B are both pinned (**23.fxe5 Rxf1**)

22...Nxf4 23.Nxf4 Be5

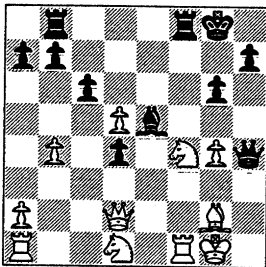

24.Qe1

An excellent strategy transposing into the endgame one piece ahead.

24...Qxe1 25.Rxe1 Bxf4

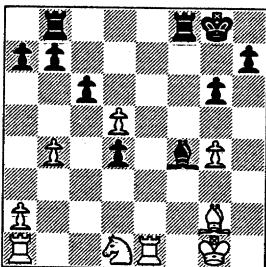

**26.a3 Bg3 27.Re6 Rbe8
28. Rxe8 Rxe8 29.Nb2
Re2**

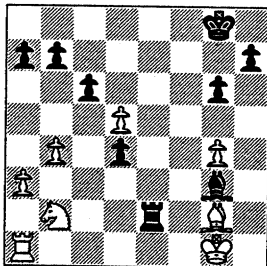

**30.Nd3 Re3 31.Rd1 h5
32. gxh5 gxh5 33.dxc6
bxc6**

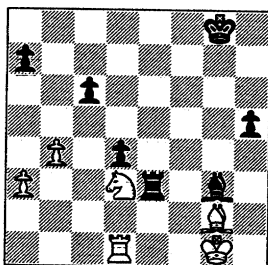

**34.Bxc6 h4 35.Bd7 Kf7
36. a4 Ke7 37.Bc8 Kd6**

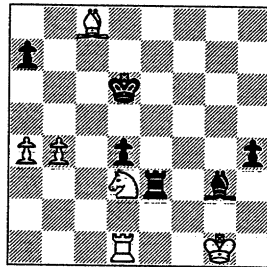

**38.b5 Kd5 39.a5 Bc7
40. Bb7+ Kc4 41.Rc1+**

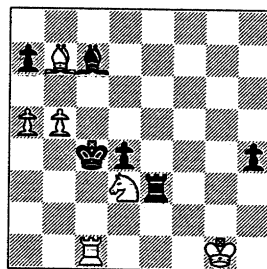

**41...Kxb5 42.Rxc7 Rxd3
43. a6 Re3 44.Kf2 h3**

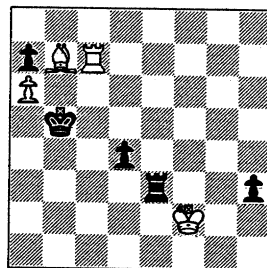

**45.Rd7 Kc5 46.Rh7
Kb5 47.Bc8 Rc3**

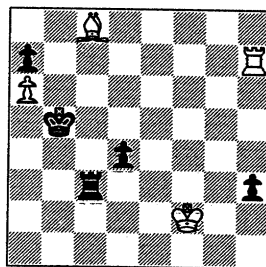

**48.Rh5+ Kb6 49.Rh6+
Ka5 50.Bxh3**

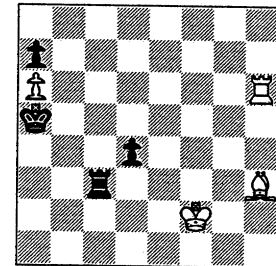

**50...Rxh3 51.Rxh3
Kxa6**

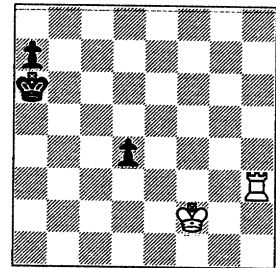

52.Ke2

Interesting is 52. Rh5 (*diagram right*), cutting off Black's K: 52... Kb6 53.Ke2 a5 54. Kd3 a4 55. Kxd4 a3 56.Kc3 and White catches the a-pawn.

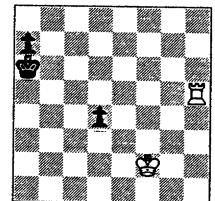

**52...Kb5 53.Kd3 a5
54.Kxd4 Kb4**

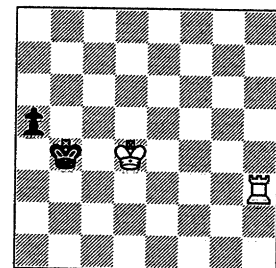

55.Rc3

Another way is 55. Rh8. For example: 55... a4 56.Rb8+ Ka3 57.Kc3 (diagram right) when Black gets mated in five: 58.. Ka2 59.Rb4 Ka3 (or 59...a3 60.R b3 Ka1 61.Rxa3+

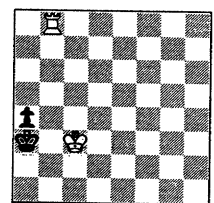

K b1 62.Ra8 Kc1 63.Ra1++) 60.
Rc4 Ka2 61.Rxa4+ Kb1 62.Ra8
Kc1 63.Ra1++

55...a4

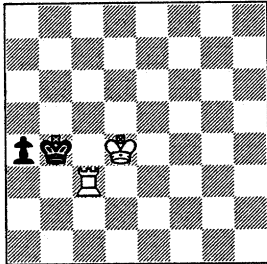

56.Kd3

Another method
is 57.Rc8 (diag-
ram right). Now
on 57... a3 then

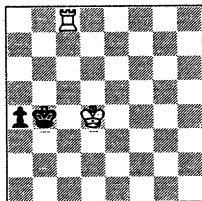
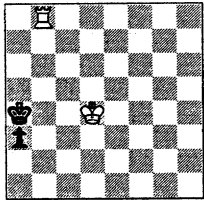

58. Rb8+ K a4
(diagram left)
59. Kc3 catches

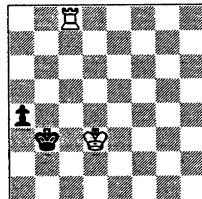

the P.

If 57...Kb3 then
58.Kd3 (diag-
ram right)

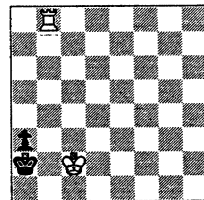

Now 58. ...a3 is
met by **59.Rb8+**
Ka2 60.Kc2
(see diagram
left) **60. ...Ka1**
61.Rb1+ Ka2
62.Rb3 Ka1

63.Rxa3++

And if 58...Kb2 (instead of 58... a3)
then **59.Rb8+ Ka2 60.Kc2 a3**
(diagram above left) **61.Rb3 Ka1**
62.Rxa3++ is
mate.

If 60... Ka3 in-
stead of 60...a3
then **61.Kc3 Ka2**
62.Rb4 (diag-
ram right) mates

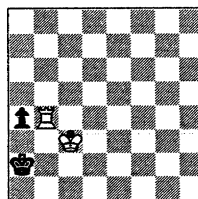

in 4: **62..Ka3** (or **62...a3 63.Ra4**
Ka1 64. Rxa3+ Kb1 65. Ra8 Kc1
66.Ra1++) **63.Rc4 Ka2 64.Rxa4+**
Kb1 65.Ra8 Kc1 66. Ra1++.

56...a3 57.Rc7 a2

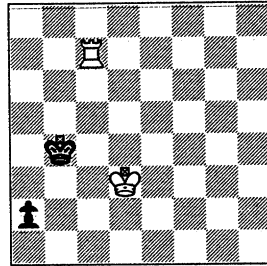

58.Rb7+ Ka3 59.Kc2
a1N+

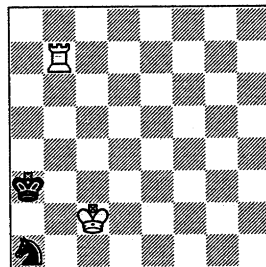

60.Kc3 Ka2 61.Rb8 1-0

Final Position Latimer game

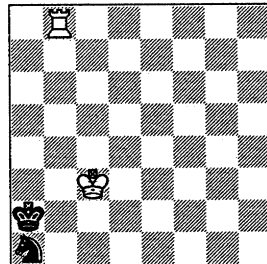

Black loses the N next move (61...
Nc2 Kxc2 or 61...Nb3 Rxb3) or
gets mated (61...Ka3 62.Ra8++).

Larry Sims (1735) of Sears de-
fends and counter-attacks nicely
to beat a 2046. Let's drop in after
16.Re1 b6 (see diagram
below)

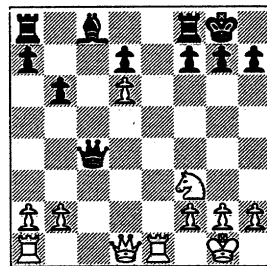

17.Re7 Qb5 18.Ne5

18.Qd2 (18...Bb7 19.a4 Qf5 20.
Ne5).

18...Qxb2 19.Nxf7

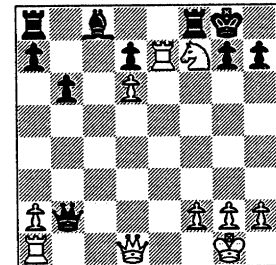

The combination White sees is
19...Rxf7 20. Re8+ Rf8 21.Qd5+
Kh8 when **22.Rxf8++** is mate.

19...Bb7

Black, however, sees thru the N
sac and now threatens to win the
N (20...Rxf7) as both the e8 (Re8+)
and d5 (Qd5+) squares are now
guarded.

20.Nh6+

If 20.Ne5 then mate in two: 20...
Qxf2+ 21.Kh1 Qxg2++.

20...gxh6 21.Qg4+ Kh8

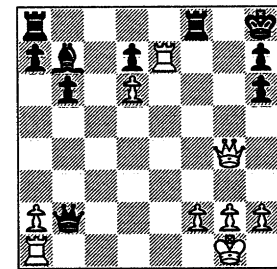

22.Rf1

To avoid mate in
3. For example:
22. Rae1 Qxf2+
23. Kh1 (diag-
ram right) **23...
Qf1+ 24.Rx f1**
Rxf1++.

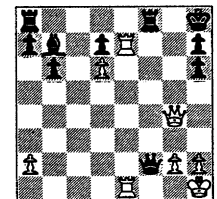

22...Rg8! 23.Qxd7 Rxcg2+
24.Kh1

See diagram next page

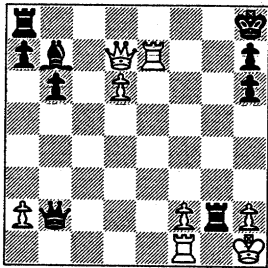

**24...Rxf2+ 25.Qxb7
Rxf1++**

Final Position Sims game

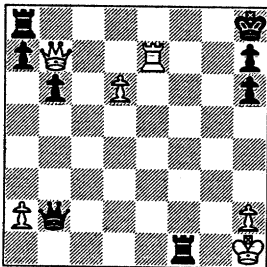

This is the position after **10...0-0**
11.Bf4 (see diagram below)

White: **Pablo Diaz** (1977)
Lucent Tech.Tyros

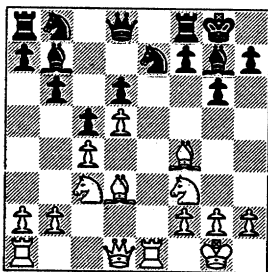

Black: (1467)

Notwithstanding the 500+ rating point difference, Black has survived the opening.

White's last move threatens to put pressure on Black's d-pawn such as with Ne4 or Nb5.

11...Nd7

Interference. The N cuts the d-pawn off from the support of the Q.

12.Bxd6

White easily spots the free pawn.

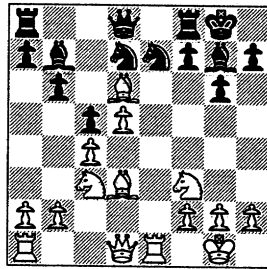

The N at e7 is attacked twice (by B and R) and defended only once!

12...Nf6

12...Re8, in order to place a 2nd piece on the N at e7.

13.Bxe7 1-0

Final Position Diaz game

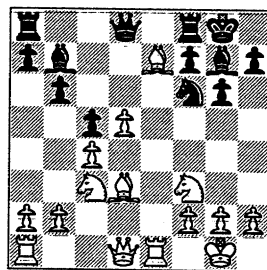

This is **Pete Stein** (White) 2247 of Lucent Tech.Tyros vs. a 2090 after **9.Qa4 Nf6**

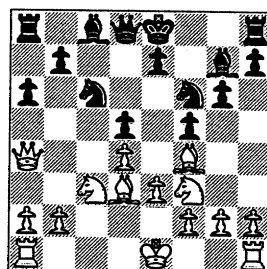

Stein wins this game as a result of the following continuation:

10.Ne5

Puts pressure on the pinned piece.

10...Qa5

See diagram next column

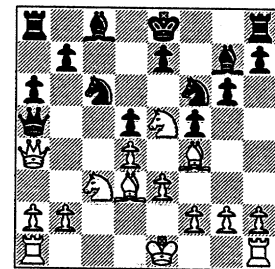

Black directly confronts the pinning piece to remove the threat.

11.Nxc6

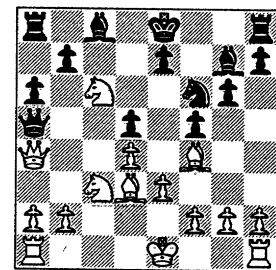

This forces a series of exchanges.

**11...Qxa4 12.Nxa4
bxc6**

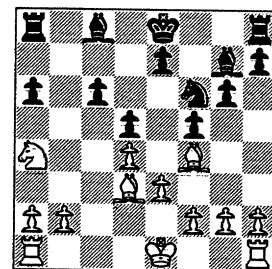

13.Nb6

Wins a piece or the exchange.

13...Bb7 14.Nxa8 Bxa8

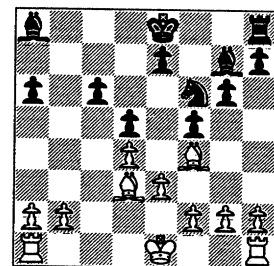

1-0 in 45.

Larry Sims (White) 1697 of Sears nails down an upset victory vs. a 1980 centurion (Black) with a tactical combo. This is the position after:

23...Ngxe7 24.Qf4

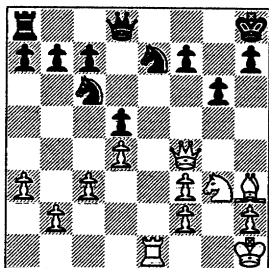

Threatens 24...Qxf7.

24...Qf8

24...Kg8

25.Qxc7 Re8 26.Bd7 Rb8

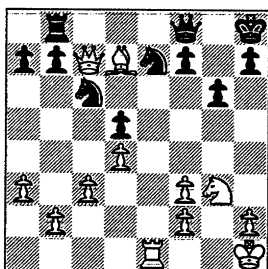

27.b4 a6 28.a4

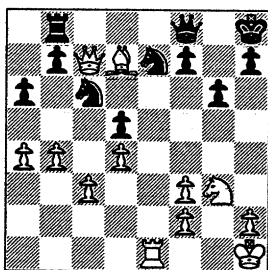

White threatens 29.b5 removing the second piece guarding the R (the N at c6) and leaving Black with an overloaded Q [which has to guard both N (at e7) and R (at c8)].

28...Na7

28...Qd8.

29.Rxe7 1-0

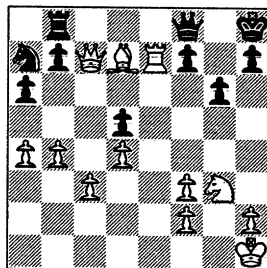

If 29...Qxe7 then 30.Qxb8+ wins a piece.

Bob Marcowca (1949) of the Lucent Tech. Chargers scored 3 straight points in the playoffs. This one's against a 2027. Let's drop in after: **26.Nf3 Kg7**

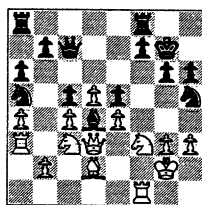

27.Nh4 b6 28.Qe2 Qd6

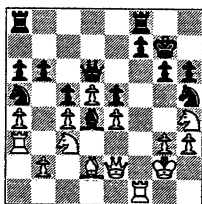

29.Qxh5! Nxc4

On 29...gxh5, White recovers the Q with 30.Nf5+ and 31...Nxd6

30. Qxh6+ Kg8

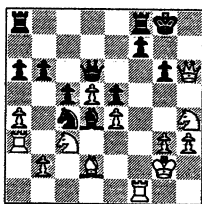

31.Nf5 gxf5

Materials back to being even.

32.Qxd6 Nxd6 33.Bh6 Nc4 34.Rb3 fxe4

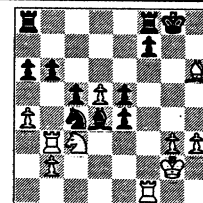

35.Nxe4 f5 36.Bxf8 Rxf8 37.Nf2 Ne3+ 38.Kg1 Nxf1 39.Kxf1 Rf6

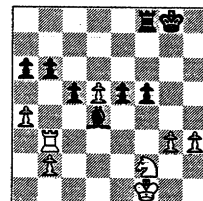

40.h4 f4 41.Ne4 Rf8 42.g4 Rb8 43.h5 b5

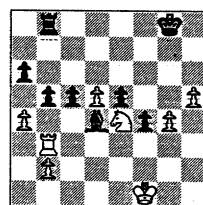

44.axb5 axb5 45.g5 Ra8 46.Ra3 Rd8 47.Ra7

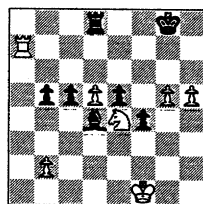

47...c4 48.Rb7 Bxb2 49.Nf6+ Kf8 50.g6 1-0

Final Position Marcowca game

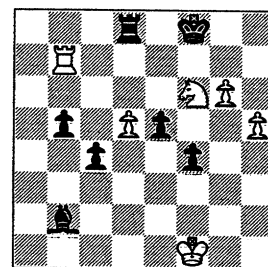

Unavoidable mate (Rf7++) is threatened.

Bob Marcowca's other wins were vs. a 1982 and a 2234!, a superb performance.