

**CICL OFFICERS**

**President:** Pat Sajbel  
 (POSABEL@uop.com (POSABEL))  
 UOP  
 25 East Algonquin Road  
 Des Plaines, IL 60017-5017  
 W:(847) 391-2134 H:(847) 506-9302

**Secretary** Tony Jasoltis (CAT)  
 (tony@irdlink.com (E-mail))  
 P.O. Box 664  
 Bedford Park, IL 60499-0664  
 H:(708) 448-4967 W:(312) 939-0081 (ext. 1206)

**Treasurer** Len Spiegel (Fermi)  
 (lenny@fnal.gov (E-mail))  
 Fermilab MS 219  
 P.O.Box 500  
 Batavia, IL 60510  
 W:(630) 840-2809 H:(630) 208-4738

**Ratings Chairman** Charles Ward (Lucent Tech Dragons)  
 (ceward@lucent.com (E-mail))  
 615 S. Lincoln  
 Hinsdale, IL 60521  
 W:(630) 979-4599 H:(630) 325-3885  
 Fax: (630) 979-6124

**Publicity Director** Carl Reid (CASE)  
 2289 Grand Drive  
 Northbrook, IL 60062-6937

**Trophy Chairman** Wayne Ellice (Pawns)  
 (wayne.ellice@crous.sprint.com (E-mail))  
 Crosfield Catalysts  
 4099 West 71st Street  
 Chicago, IL 60629  
 W:(773) 838-3215 Fax:(773) 838-3243

**Banquet Chairman** Satish Kale  
 (skale@casecorp.com (E-Mail))  
 CASE Corp  
 7 South 600 County Line Rd.  
 Burr Ridge, IL 60521  
 W:(630) 887-2372 H:(630) 325-KALE

**Bulletin Editor** Ruben Reyes (Sears)  
 (RRgb@aol.com (E-mail))  
 2019 W. Leland Ave.  
 Chicago, IL 60625-1513  
 W: (847) 286-3792  
 H: (773) 334-0591  
 Fax: (773) 769-0311

**Far West Division Chairman** Irwin Gaines (Fermi)  
 (gaines@fnal.gov (E-Mail))  
 Fermilab MS 127  
 P.O.Box 500  
 Batavia, IL 60510  
 W: (630) 840-4022 H: (630) 420-1452  
 Fax: (630) 840-2783

**North Division Chairman** Art Olson (Hemper)  
 721-G S. Elmurst Road  
 Des Plaines, IL 60016  
 W:(847) 320-2420 H:(847) 437-9819  
 FAX:to TSS OTS, G-5 or (847) 320-4454

**Near West Division Chairman** Howard Klinefelter (Case)  
 (hklinefelter@casecorp.com)  
 1125 Manchester Court  
 Naperville, IL 60563-2110  
 H: (630) 961-0482

**East Division Chairman** Kelvin McAllister  
 Accounting Dept.: Columbia College  
 600 S. Michigan Ave.  
 Chicago, IL 60606  
 W:(312) 344-7437 H:(708) 747-2350  
 (kmcallister@popmail.colum.edu (E-Mail))

**A word from the President**

**BUSINESS**

The Spring Business meeting is scheduled for Tuesday, April 7, 1998 at UOP in Des Plaines. I've had some feedback on both the timing and the agenda for this meeting. This is the week before the Easter holiday and after Spring breaks from school. A tentative agenda is included in this bulletin, along with directions to UOP.

One key subject in the upcoming meeting will be elections. Last year at this time, I agreed to run for president given assurances that I could get help, and especially advice as necessary. It was also explained to me that CICL presidents typically serve for two years. I will be running for a second and final term for the 1998/9 season. Other officers that are typically elected are Treasurer and Secretary. All other officers are typically appointed or finalized in the Fall.

Please mark your calendars for the following CICL events:  
 March 21: Speed Chess Tournament  
 April 7: Spring Business Meeting  
 April 28: CICL vs. Oak Park Chess Club  
 May 16: Tournament  
 June 5: Banquet

**Regarding special events:**

- Len Augsburger of Motorola is organizing the Speed Event in the Northwest suburbs. Please see the separate notice included in this issue of the bulletin.
- Thanks to everyone who played in the Elmhurst Chess Club match. The turnout was tremendous but we came up on the short end of the score: 16-13. A match is scheduled again against the Oak Park club. Although the date is set, details will be included in the April bulletin.

Pat Sajbel

## NEAR WEST DIVISION 03-03-1998

TEAM NAME	W	L	D	GAME MATCH		PCT
				POINTS	POINTS	
ARGONNE KNIGHTS	6	2	0	30.5	6.0	0.750
LUCENT TECH. CHARGERS	6	2	0	30.0	6.0	0.750
US POSTAL SERVICE-IPR	5	2	0	27.5	5.0	0.714
CASE	3	4	0	19.5	3.0	0.429
COOK CO. DEPT. OF CORR	1	5	1	12.5	1.5	0.214
PAWNS	0	6	1	11.0	0.5	0.071

## FAR WEST DIVISION 03-03-1998

TEAM NAME	W	L	D	GAME MATCH		PCT
				POINTS	POINTS	
LUCENT TECH. ROYALS	4	1	3	30.5	5.5	0.688
LUCENT TECH. TYROS	4	0	3	27.5	5.5	0.786
ARGONNE ROOKS	4	2	2	27.0	5.0	0.625
LUCENT TECH. DRAGONS	4	3	1	26.0	4.5	0.563
FERMILAB	1	4	3	18.5	2.5	0.313
WHEATON COLLEGE	0	7	0	7.5	0.0	0.000

## NORTH DIVISION 03-03-1998

TEAM NAME	W	L	D	GAME MATCH		PCT
				POINTS	POINTS	
MOTOROLA	7	0	0	34.5	7.0	1.000
EXEMPLARS	5	1	0	25.5	5.0	0.833
UOP	3	3	1	22.0	3.5	0.500
SEARS	3	3	1	20.0	3.5	0.500
NORTHROP/SK	1	5	0	9.0	1.0	0.167
KEMPER INSURANCE	0	7	0	9.0	0.0	0.000

## EAST DIVISION 03-03-1998

TEAM NAME	W	L	D	GAME MATCH		PCT
				POINTS	POINTS	
ALUMNI ACES	7	0	0	32.5	7.0	1.000
COLUMBIA COLLEGE	5	2	0	27.0	5.0	0.714
AMOCO CORP.	4	3	0	18.0	4.0	0.571
NATIONSBANK-CRT	3	4	0	18.5	3.0	0.429
LEO BURNETT	2	5	0	17.0	2.0	0.286
BANK AMERICA ILLINOIS	0	7	0	10.0	0.0	0.000

**The Chicago Chess Player** **March 1998**

28-JAN-98 NORTHROP/SK  
ROUND 6

			1	MOTOROLA			5
BD		RATINGS	SCORE		RATINGS	SCORE	
1	SCHMUGGEROW, K	2161-17	0	HASAN, Y	2254	17	1
2	CURTIS, M	1983-12	0	MORRIS, R	2159	12	1
3	WALKER, A	1671	-5	0	WALLACH, C	2028	5
4	VIGANTS, A	1653	18	1	BALICKI, J	1590-18	0
5	ELEK, G	1074	-5	0	GRYPARIS, J	1437	5
6	FONG, R	0	0	0	THOMSON, J	0	0
7	SPURRIER, T	0	0	0	LE, D	0	0
8	SOBSKI, A	0	0	0	FULLMER, G	0	0

03-FEB-98 ARGONNE KNIGHTS  
ROUND 7

			4	PAWNS			1
BD		RATINGS	SCORE		RATINGS	SCORE	
1	BENEDEK, R	2152	5	1	ELLICE, W	1891	-8
2	HILL, R	1940	2	1	O'DELL, DW	1507	-2
3	SIRAKOV, I	1838	4	1	MIKULECKY, B	1438	-3
4	KINSELLA, G	1453	9	1	KREMER, T	1311-14	0
5	ELLIOTT, M	1299-31	0		HARD, R	1162	31
6		0	0	0F		0	0

10-FEB-98 LUCENT TECH. TYROS  
ROUND 7

			5.5	LUCENT TECH. DRAGONS			.5
BD		RATINGS	SCORE		RATINGS	SCORE	
1	STEIN, P	2228	19	1	TEGEL, F	2169-12	0
2	TAMEZ, I	2143	7	1	ALTSHULLER, D	1862	-7
3	STOLTZ, B	1936	6	1	WARD, C	1598	-4
4	DIAZ, P	1972	5	1	EUSTACE, D	1591	-5
5	BROZOVICH, J	1734-13	.5		KELLY, S	1276	20
6	SHENOUDA, R	1691	3	1	PHELPS, C	1248	-3

10-FEB-98 LUCENT TECH. ROYALS  
ROUND 7

			5.5	FERMILAB			.5
BD		RATINGS	SCORE		RATINGS	SCORE	
1	BUCHNER, R	2013	29	1	SPIEGEL, L	2122-20	0
2	PEHAS, A	1977	9	1	GAINES, I	1816	-9
3	PEIJFFERS, S	2055-21	.5		GOMEZ, G	1533	21
4	GUIO, J	1909	6	1	PARA, A	1569	-6
5	DOBROVOLNY, C	1764	11	1	HARRIS, R	1565-11	0
6	KESTNER, M	1528	9	1	STAPLES, C	1276	-9

## The Chicago Chess Player

March 1998

10-FEB-98	BANK AMERICA ILLINOIS	2	AMOCO CORP.	3	
ROUND 6					
BD		RATINGS	SCORE	RATINGS	SCORE
1	KOGAN, G	1859 -8	0	HODINA, J	2123 8 1
2	PARAOAN, E	1780-12	0	ATKINSON, J	1860 12 1
3	HAMMOND, M	1464-14	0	WENTLING, C	1600 9 1
4	ZOELLNER, J	1366 23	1	SULLIVAN, C	1375-23 0
5	GANSER, A	1188 0	1	MARQUEZ, N	0 0 0
6		0 0	0F		0 0 0F

12-FEB-98	BANK AMERICA ILLINOIS	0	COLUMBIA COLLEGE	6	
ROUND 7					
BD		RATINGS	SCORE	RATINGS	SCORE
1	KOGAN, G	1851-12	0	SANTIAGO, T	2022 12 1
2	SIEGEL, R	1436 -2	0	MCALISTER, K	1974 2 1
3	HAMMOND, M	1450 -4	0	HAYES, W	1855 4 1
4	ZOELLNER, J	1389 -2	0	PRATTS, M	1844 3 1
5	GANSER, A	1188 -6	0	STEVENS, J	1518 6 1
6		0 0	0F	BRANCH, Y	1237 0 1F

12-FEB-98	ALUMNI ACES	5	NATIONSBANK-CRT	1	
ROUND 7					
BD		RATINGS	SCORE	RATINGS	SCORE
1	CZERNIECKI, A	2049 20	1	JASAITIS, A	2178-20 0
2	ALLEN, H	1923 34	1	FRIESEMA, W	2123-34 0
3	GOLLA, R	1907 13	1	LOSOFF, A	1849-19 0
4	FRANK, M	1853 12	1	BARGERSTOCK, D	1682-12 0
5	FRANEK, M	1808-22	0	SITAR, K	1618 34 1
6	LITVINAS, A	1701 12	1	DELEON, J	1626-18 0

12-FEB-98	LUCENT TECH. CHARGERS	4	US POSTAL SERVICE-IPR	2	
ROUND 7					
BD		RATINGS	SCORE	RATINGS	SCORE
1	WARREN, J	2095 16	1	INUMERABLE, F	2326-24 0
2	MARCOWKA, R	1959 0	1F	MAREMA, D	2007 0 0F
3	ROSLEY, D	1725 4	.5	STOCKE, M	1787 -4 .5
4	STAMM, V	1626 0	1F	PETERS, E	1685 0 0F
5	RADAVICIUS, E	1602 0	0	SORIA, D	0 0 1
6	DOBR, K	1477 0	.5	VERMA, S	0 0 .5

# The Chicago Chess Player

## March 1998

12-FEB-98 SEARS  
ROUND 7

4.5 KEMPER INSURANCE

1.5

BD	RATINGS	SCORE		RATINGS	SCORE
1 LATIMER, E	2032 17	1	SIWEK, M	2080-17	0
2 MILLER, TT	1834 0	.5	GARCIA, A	0 0	.5
3 SIMS, L	1686 14	1	OLSEN, A	1543-14	0
4 WILSON, M	1277-16	0	NALLATHAMBI, R	1381 16	1
5 CUMBERLAND, M	0 0	1	BRAUNDMEIER, B	0 0	0
6 JONES, K	0 0	1	MCKINNEY, T	1333 0	0

12-FEB-98 MOTOROLA  
ROUND 7

4.5 UOP

1.5

BD	RATINGS	SCORE		RATINGS	SCORE
1 HASAN, Y	2271-26	0	STEVANOVIC, M	2209 18	1
2 MELNIKOV, I	2133 16	1	BUERGER, E	2024-10	0
3 WALLACH, C	2033 18	1	BOLDINGH, E	1959-18	0
4 SAMELSON, C	1971 9	1	LECHNICK, J	1831-14	0
5 MACKIE, A	1934-10	.5	SACKS, D	1779 10	.5
6 BETELU, D	0 0	1	PLETT, M	1820 0	0
7 BALICKI, J	1572 0	1	SCHOONOVER, M	0 0	0
8 THOMSON, J	0 0	.5	VAN ZILE, C	1328 0	.5
9 LE, D	0 0	1	ALLEN, R	0 0	0
10 GONCHAROFF, N	1738 3	1	GRYPARIS, J	1442 -7	0 (MTRLA)

12-FEB-98 WHEATON COLLEGE  
ROUND 7

2 ARGONNE ROOKS

4

BD	RATINGS	SCORE		RATINGS	SCORE
1 ENKE, E	1469 -2	0	KABELAC, J	1971 2	1
2 DEMICK, D	0 0	1	RAJA, M	1695 0	0
3 HELLER, T	1149 -1	0	ANSELL, S	1842 1	1
4 TAN, M	1188 -2	0	BAURAC, D	1685 2	1
5 RICHERT, E	0 0	0	GARCIA, J	0 0	1
6 REARDON, J	0 0	1F		0 0	0F

19-FEB-98 LEO BURNETT  
ROUND 7

2 AMOCO CORP.

4

BD	RATINGS	SCORE		RATINGS	SCORE
1 GATES, E	1883 -9	0	HODINA, J	2131 9	1
2 EAMAN, R	1586 -7	0	ATKINSON, J	1872 5	1
3 DUFFY, J	1658 19	1	WENTLING, C	1609-13	0
4 BAYSINGAR, D	0 0	0	HOLMES, M	1418 0	1
5 SAWIN, B	1267-17	0	SULLIVAN, C	1352 17	1
6 SOSSI, M	0 0	1	MARQUEZ, N	0 0	0

## The Chicago Chess Player

March 1998

19-FEB-98 COOK CO. DEPT. OF CORR 1.5 CASE

4.5

ROUND 7

BD	RATINGS	SCORE		RATINGS	SCORE
1 SEATON, E	1797-35	0	WHITE, H	1585 35	1
2 JACKSON, S	1360 14	.5	SATTERLEE, D	1595 -9	.5
3 ROJO, V	1405-13	0	KLINEFELTER, H	1565 9	1
4 APPLEBERRY, T	1268-12	0	GERONA, R	1444 12	1
5 GATSON, T	1134 -7	0	REID, C	1437 7	1
6 MCGEE, L	0 0	1F		0 0	0F
7 STANFIELD, D	0 0	0	ALEXANDER, W	0 0	1 (CCDOC)
8 MCGEE, L	0 0	0	MYART, V	0 0	1 (CCDOC)

25-FEB-98 LUCENT TECH. DRAGONS

2.5

LUCENT TECH. ROYALS

3.5

ROUND 8

BD	RATINGS	SCORE		RATINGS	SCORE
1 TEGEL, F	2157 -5	.5	PEIJFFERS, S	2034 8	.5
2 ALTSHULLER, D	1855 12	.5	BUCHNER, R	2042-12	.5
3 WARD, C	1594 11	.5	GUIO, J	1915-17	.5
4 EUSTACE, D	1586 36	1	OGASAWARA, L	1832-24	0
5 KELLY, S	1296 -3	0	DOBROVOLNY, C	1775 3	1
6 LICARI, T	0 0	0F	HAHNE, D	1546 0	1F

26-FEB-98 LUCENT TECH. CHARGERS

4.5

ARGONNE KNIGHTS

1.5

ROUND 8

BD	RATINGS	SCORE		RATINGS	SCORE
1 WARREN, J	2111 11	1	BENEDEK, R	2157-17	0
2 MARCOWKA, R	1959 14	1	HILL, R	1942-14	0
3 STAMM, V	1626-11	0	SUAREZ, E	1724 16	1
4 RADAVICIUS, E	1602 14	1	YACOUT, A	1572-21	0
5 THOMAS, J	1508 13	1	KINSELLA, G	1462-13	0
6 DOBR, K	1477 -5	.5	ELLIOTT, M	1268 13	.5

26-FEB-98 ARGONNE ROOKS

4

FERMILAB

2

ROUND 8

BD	RATINGS	SCORE		RATINGS	SCORE
1 KABELAC, J	1973 18	.5	BEZZUBOV, V	2350-18	.5
2 RAJA, M	1695 41	1	SPIEGEL, L	2102-27	0
3 GREEN, D	1845 8	.5	YOUSSEF, S	2044-12	.5
4 ANSELL, S	1843 20	1	GAINES, I	1807-13	0
5 BAURAC, D	1687 10	1	GOMEZ, G	1554-14	0
6 GARCIA, J	0 0	0	HARRIS, R	1554 0	1

# The Chicago Chess Player

## March 1998

03-03-1998

NAME	TEAM	W	L	D	RATING	NAME	TEAM	W	L	D	RATING
ADARE, A	WHEAT	0	1	0	0000?	CIESLEK, D	MTRLA	0	0	0	1919
ALEXANDER, W	CCDOC	1	0	0	0000?	CORBIN, Z	AMCRP	0	0	0	1286*
ALLEN, H	ALUMN	2	1	3	1957	COTE, J	ALUMN	0	0	0	1340
ALLEN, R	UOP	1	3	1	0000?	CUMBERLAND, M	SEARS	1	0	0	0000?
ALTSHULLER, D	DRGNS	4	1	1	1867*	CUMBERLAND, N	SEARS	0	0	0	0000?
AMUNDSEN, C	KEMPR	0	0	0	0000?	CUMMUTA, P	KEMPR	1	3	0	1463C
ANDERSON, CJ	ROYLS	0	1	0	1454	CURTIS, M	NORTH	1	5	0	1971
ANSELL, S	ROOKS	5	3	0	1863*	CZERNIECKI, A	ALUMN	4	1	2	2069D
APPLEBERRY, T	CCDOC	1	5	1	1256*	CZOSKE, M	ROYLS	0	0	0	1318#
ATKINSON, J	AMCRP	4	2	1	1877C	DACANAY, D	PSIPR	1	1	0	0000?
AUGSBURGER, L	MTRLA	1	1	2	1742	DAVIDSON, M	ALUMN	2	0	1	1608
AZCUNA, L	WHEAT	0	0	0	1233	DAVIS, R	PSIPR	0	1	1	928#
BABINEC, J	NORTH	0	0	0	1336*	DECMAN, S	ROOKS	1	1	0	1625D
BALASE, E	SEARS	0	0	0	1376*	DELEON, J	CRT	0	3	0	1608
BALICKI, J	MTRLA	4	2	1	1572*	DEMICK, D	WHEAT	1	2	0	1311#
BANNON, B	LBURN	1	5	0	1167#	DEPERALTA, A	PSIPR	2	0	1	1696
BANOS, M	MTRLA	0	1	0	0000?	DIAZ, P	TYROS	4	3	0	1977
BARGERSTOCK, D	CRT	1	5	0	1670	DOBR, K	CHRGR	2	2	3	1472T
BARNARD, G	CRT	2	2	1	1117*	DOBROVOLNY, C	ROYLS	4	3	1	1778
BAURAC, D	ROOKS	5	1	1	1697D	DORFF, M	SEARS	0	2	0	1604
BAYSINGAR, D	LBURN	1	2	0	0000?	DORIGO, T	FERMI	1	0	0	2115
BENEDEK, R	KNGHT	4	2	1	2140D	DUFFY, J	LBURN	4	3	0	1677
BENESA, A	EXMPL	3	2	0	2220	EAMAN, R	LBURN	2	3	1	1579
BERRY, G	ROOKS	0	0	0	2090T	EASTON, R	KEMPR	1	0	0	0000?
BETELU, D	MTRLA	1	0	0	0000?	EDWARDS, S	EXMPL	0	0	0	1296
BEZZUBOV, V	FERMI	0	0	1	2332*	ELEK, G	NORTH	0	5	0	1069
BLACKMON, E	ROYLS	0	0	0	1770C	ELLICE, W	PAWNS	1	4	1	1883
BLAZIE, J	TYROS	0	2	1	1784C	ELLIOTT, M	KNGHT	0	2	2	1281
BOLDINGH, E	UOP	4	3	0	1941	ENKE, E	WHEAT	3	4	0	1467*
BOSTICK, T	WHEAT	0	3	0	1427	EUSTACE, D	DRGNS	2	4	2	1622
BOSWELL, H	CCDOC	0	0	0	0000?	FABIJONAS, R	ALUMN	0	0	0	1740D
BRADY, R	CHRGR	2	1	0	1416	FERGUSON, K	PAWNS	0	0	0	1098#
BRANCH, Y	COLUM	0	1	0	1237*	FLOREY, J	SEARS	0	0	0	1432#
BRAUNDMEIER, B	KEMPR	2	4	0	0000?	FONG, R	NORTH	1	2	0	0000?
BROLLIER, B	WHEAT	0	0	0	1254#	FOX, P	CCDOC	1	0	0	0000?
BRONFELD, A	EXMPL	3	0	0	1870	FRAATS, D	BKAMI	1	2	0	1817
BROTOS, J	EXMPL	1	0	0	1555D	FRANEK, M	ALUMN	5	1	0	1786C
BROZOVICH, J	TYROS	2	1	1	1721D	FRANK, M	ALUMN	6	0	0	1865
BUCHNER, R	ROYLS	2	0	1	2030	FRIESEMA, W	CRT	1	1	0	2089
BUERGER, E	UOP	2	3	1	2014D	FRISKE, T	EXMPL	5	1	0	2061
BURIAN, D	EXMPL	3	2	0	1623C	FROMM, J	FERMI	1	0	0	1540
BYRNES, R	CTA	0	0	0	2178*	FULLMER, G	MTRLA	1	1	0	0000?
CAIRONE, B	NORTH	0	0	0	1752	GAINES, I	FERMI	2	4	1	1794D
CAMPBELL, DD	KEMPR	0	0	0	0000?	GANSER, A	BKAMI	1	5	0	1182*
CARTER, D	CASE	1	0	0	1056	GARCIA, A	KEMPR	1	3	1	1792#
CARTER, L	PSTOF	0	0	0	1492C	GARCIA, J	ROOKS	2	4	0	0000?
CARVER, A	PSIPR	1	1	1	0000?	GARWOOD, B	COLUM	0	0	0	1956
CHELF, B	NORTH	0	3	0	0000?	GATES, E	LBURN	2	4	0	1874
CHIRCHIKOV, S	DRGNS	0	0	0	1727#	GATSON, T	CCDOC	4	4	1	1127*
CHOUDRY, A	KEMPR	0	0	0	1309#	GAZMEN, E	EXMPL	3	1	1	2173

? - UNRATED  
 # - 5 TO 9 RATED GAMES  
 \* - 10 TO 24 RATED GAMES

C - CENTURY CLUB MEMBER  
 D - DOUBLE CENTURION  
 T - TRIPLE CENTURION  
 Q - QUAD CENTURION

# The Chicago Chess Player

## March 1998

03-03-1998

NAME	TEAM	W	L	D	RATING	NAME	TEAM	W	L	D	RATING
GERONA, R	CASE	3	3	0	1456	KARPIERZ, J	TYROS	1	1	0	1213*
GIBBS, D	PAWNS	1	1	0	0000?	KEISLER, J	KNGHT	0	0	0	2070
GOLCHERT, B	KNGHT	0	0	0	1905	KELLOGG, K	FERMI	0	3	0	1607C
GOLLA, R	ALUMN	4	1	1	1920D	KELLY, S	DRGNS	3	3	2	1293
GOLUMBOVSKI, P	NORTH	0	0	0	2129	KERCSMAR, J	WHEAT	1	3	0	0000?
GOMEZ, G	FERMI	0	4	3	1540	KESTNER, M	ROYLS	2	1	0	1537
GONCHAROFF, N	MTRLA	4	1	0	1741Q	KINSELLA, G	KNGHT	4	4	0	1449C
GRANTHAM, D	PAWNS	0	1	0	0000?	KIUSALS, D	SEARS	0	0	0	1072
GREEN, D	ROOKS	4	2	1	1853D	KLEBANER, A	FERMI	1	1	0	0000?
GRYPARIS, J	MTRLA	2	4	0	1435C	KLINEFELTER, H	CASE	4	1	0	1574C
GUIO, J	ROYLS	3	4	1	1898	KNEWTSON, S	NORTH	0	0	0	0000?
GUTIERREZ, R	PSIPR	0	2	0	0000?	KOGAN, G	BKAMI	1	5	1	1839
HAHNE, D	ROYLS	1	1	0	1546	KOH, J	BKAMI	0	1	0	1992
HALL, A	CCDOC	2	2	1	1543*	KOSTECKA, K	COLUM	1	1	1	1561
HALL, L	SEARS	1	0	0	1566#	KOZLOVSKY, M	FERMI	0	1	0	2085
HAMMOND, M	BKAMI	0	5	0	1446	KREMER, T	PAWNS	3	4	0	1297#
HANSEN, B	PAWNS	0	3	1	1334*	KRUEGER, J	DRGNS	0	0	0	1384*
HARD, R	PAWNS	1	0	0	1193*	LAKE, T	WHEAT	0	0	0	1224#
HARDIN, L	KEMPR	0	0	0	0000?	LAMBIRIS, J	KEMPR	0	2	0	1442
HARRIS, R	FERMI	1	5	1	1554	LANG, P	KEMPR	0	1	0	0000?
HASAN, Y	MTRLA	5	2	0	2245	LATIMER, E	SEARS	4	2	1	2049D
HAYES, W	COLUM	5	1	0	1859	LE, D	MTRLA	5	0	0	0000?
HAZELWOOD, R	CCDOC	2	1	0	0000?	LECHNICK, J	UOP	4	2	1	1817*
HELLER, T	WHEAT	0	3	0	1148*	LEE, G	AMCRP	0	1	0	0000?
HERBER, S	KEMPR	0	0	0	0000?	LEONG, G	KEMPR	1	1	0	2011C
HICKS, C	DRGNS	0	0	0	1538	LEWIS, N	WHEAT	0	0	0	0000?
HILL, R	KNGHT	5	2	1	1928C	LICARI, T	DRGNS	0	1	0	0000?
HODINA, J	AMCRP	4	1	1	2140	LIKHTEREV, M	UOP	0	0	0	1464*
HOLMES, M	AMCRP	2	3	0	1418*	LIN, H	MTRLA	0	0	0	0000?
HORTON, D	MTRLA	0	0	0	1832	LITVINAS, A	ALUMN	4	0	0	1713D
HOUPIS, G	NORTH	0	1	0	0000?	LOGAN, H	PAWNS	0	4	1	1225*
HUGHES, N	KEMPR	0	2	1	1829C	LOPEZ, C	CCDOC	0	1	0	0000?
HUSCHER, S	ROOKS	0	0	0	0000?	LORENZ, B	PAWNS	0	0	0	1479*
INUMERABLE, F	PSIPR	6	1	0	2302C	LOSOFF, A	CRT	1	3	2	1830
JACKLIN, E	CASE	0	0	0	1231	LOUGHEED, S	NORTH	0	2	0	0000?
JACKSON, S	CCDOC	1	4	2	1374	LUDWIG, M	WHEAT	0	4	0	0000?
JACOBY, W	NORTH	0	1	0	0000?	LUDWIG, T	DRGNS	0	0	0	2099C
JAGGARD, A	WHEAT	0	0	0	0000?	MACKIE, A	MTRLA	0	0	1	1924
JARRETT, T	CTA	0	0	0	1624*	MAKAI, M	KNGHT	2	0	0	1799*
JASAITIS, A	CRT	4	2	1	2158C	MALEN, M	AMCRP	0	0	0	0000?
JEFFERIES, P	CCDOC	0	1	0	0000?	MARCOWKA, R	CHRGR	3	1	1	1973D
JEFFRIES, P	CCDOC	0	1	0	0000?	MAREMA, D	PSIPR	2	0	1	2007
JOHNSON, D	CTA	0	0	0	1250#	MARQUEZ, N	AMCRP	2	3	0	0000?
JOHNSON, W	CCDOC	0	1	0	1176*	MARVIN, C	LBURN	1	2	0	0000?
JONES, K	SEARS	2	3	0	1486#	MAYNARD, J	WHEAT	0	0	0	1369
JONES, M	CTA	0	0	0	1445*	MCALISTER, K	COLUM	4	1	2	1976
JOSEPHSON, D	WHEAT	0	1	0	1732*	MCCARTHY, D	CHRGR	1	1	0	0000?
KABELAC, J	ROOKS	2	4	2	1991	MCCARTNEY, M	CTA	0	0	0	0000?
KALE, S	CASE	0	2	1	1806	MC GEE, L	CCDOC	1	5	0	0000?
KANAS, W	CASE	1	2	0	1283C	MCKEEL, B	CTA	0	0	0	1376#

? - UNRATED  
 # - 5 TO 9 RATED GAMES  
 \* - 10 TO 24 RATED GAMES

C - CENTURY CLUB MEMBER  
 D - DOUBLE CENTURION  
 T - TRIPLE CENTURION  
 Q - QUAD CENTURION



## The Chicago Chess Player

March 1998

03-03-1998

NAME	TEAM	W	L	D	RATING	NAME	TEAM	W	L	D	RATING
MCKINNEY, T	KEMPR	1	4	0	1333*	SAJBEL, P	UOP	1	2	0	1785
MELNIKOV, I	MTRLA	4	0	0	2149	SAMELSON, C	MTRLA	4	0	0	1980C
MICKLICH, F	UOP	2	2	0	1627C	SANDEFUR, B	CCDOC	2	5	0	1288#
MIKULECKY, B	PAWNS	2	4	0	1435C	SANTIAGO, T	COLUM	2	2	1	2034
MILLER, TT	SEARS	1	2	2	1834	SATTERLEE, D	CASE	2	2	1	1586C
MONTGOMERY, J	WHEAT	0	2	0	1456	SAWIN, B	LBURN	1	5	1	1250#
MORRIS, R	MTRLA	5	0	1	2171	SCHMUGGEROW, K	NORTH	3	2	0	2144
MORRISON, J	KNIGHT	0	0	0	1739	SCHOONOVER, M	UOP	2	3	0	0000?
MOTTA, H	FERMI	0	0	0	1910	SCHWAB, W	ROOKS	0	0	0	1419
MOTYCKA, R	CASE	2	2	0	1159C	SCHWARTZ, M	TYROS	0	0	0	1073
MYART, V	CCDOC	3	0	0	0000?	SEATON, E	CCDOC	0	7	0	1762*
NAIR, U	DRGNS	3	0	0	1827	SEMONES, E	KNIGHT	0	0	0	1131*
NALLATHAMBI, R	KEMPR	2	1	0	1397	SHAFF, R	TYROS	1	0	0	1515C
NEWCOMER, K	WHEAT	0	0	0	0000?	SHATSKY, V	CRT	3	1	1	1532*
NOTTOLI, R	AMCRP	0	0	0	1286#	SHAWN, L	KEMPR	0	1	0	0000?
O'DELL, DW	PAWNS	0	5	2	1505C	SHENOUDA, R	TYROS	2	1	1	1694#
OGASAWARA, L	ROYLS	4	1	1	1808C	SHOUSE, B	MTRLA	0	0	0	0000?
OLSEN, A	KEMPR	0	6	1	1529	SIEGEL, R	BKAMI	0	3	0	1434C
PARA, A	FERMI	1	1	0	1563	SIMON, D	ROOKS	1	0	0	0000?
PARAOAN, E	BKAMI	3	3	0	1768C	SIMS, B	CRT	0	1	0	1494#
PARK, J	AMCRP	0	0	0	0000?	SIMS, L	SEARS	3	2	1	1700
PATEL, S	CASE	0	1	0	0000?	SIRAKOV, I	KNIGHT	7	0	1	1842#
PAYTON, P	KEMPR	0	0	0	1219*	SITAR, K	CRT	4	2	0	1652*
PEHAS, A	ROYLS	3	2	1	1986C	SIWEK, M	KEMPR	0	4	1	2063C
PEIJFFERS, S	ROYLS	4	0	2	2042	SKRZYPCZAK, T	PAWNS	0	1	1	1120#
PETERS, E	PSIPR	2	0	0	1685	SLOAT, D	WHEAT	0	2	0	0000?
PHELPS, C	DRGNS	0	1	1	1245*	SMITH, BR	TYROS	0	0	1	1508
PHELPS, D	MTRLA	0	2	0	0000?	SMITH, J	MTRLA	2	0	0	0000?
PLETT, M	UOP	2	1	0	1820	SMITH, R	SEARS	0	1	0	0000?
POLONCSIK, D	SEARS	0	1	0	0000?	SOBSKI, A	NORTH	0	3	0	0000?
PORTER, D	AMCRP	0	0	0	0000?	SOLLANO, E	EXMPL	4	0	2	1950
POZNIAK, J	KEMPR	0	0	0	1455*	SOMBONG, M	BKAMI	0	0	0	1635
PRATTS, M	COLUM	4	1	1	1847	SORIA, D	PSIPR	4	1	0	0000?
RADAVICIUS, E	CHRGR	2	2	1	1616D	SOSSI, M	LBURN	1	0	0	0000?
RAJA, M	ROOKS	5	1	0	1736	SPIEGEL, L	FERMI	4	2	2	2075C
REARDON, J	WHEAT	0	0	0	0000?	SPURRIER, T	NORTH	0	1	0	0000?
REID, C	CASE	5	2	0	1444C	STALKER, M	CASE	0	2	0	0000?
RENDE, D	UOP	0	0	0	0000?	STAMM, V	CHRGR	2	3	1	1615D
REYES, E	COLUM	0	0	0	0000?	STANFIELD, D	CCDOC	0	1	0	0000?
REYES, R	SEARS	3	1	0	2360D	STAPLES, C	FERMI	3	3	0	1267*
RICHERT, E	WHEAT	0	2	1	0000?	STAPLES, M	CTA	0	0	0	1240*
RICHERT, P	WHEAT	0	1	0	0000?	STEELE, B	CCDOC	0	0	0	0000?
RINGER, D	SEARS	0	0	0	0000?	STEIN, P	TYROS	3	1	0	2247
ROJO, V	CCDOC	2	5	0	1392*	STEVANOVIC, M	UOP	2	4	1	2227C
ROSLEY, D	CHRGR	1	0	3	1729	STEVENS, J	COLUM	5	1	1	1524
ROYTBURG, E	CASE	1	1	0	1990*	STINSON, M	ROYLS	0	1	0	1907C
RUBIN, A	CRT	0	0	0	0000?	STOCKE, M	PSIPR	3	2	2	1783
RZESZUTKO, R	ALUMN	1	1	0	1867C	STOLTZ, B	TYROS	6	1	0	1942
SACKS, D	UOP	4	1	1	1789	SUAREZ, E	KNIGHT	3	0	1	1740
SAHLI, E	UOP	0	0	0	1710	SUERTH, F	EXMPL	2	2	0	1628C

? - UNRATED

# - 5 TO 9 RATED GAMES

\* - 10 TO 24 RATED GAMES

C - CENTURY CLUB MEMBER

D - DOUBLE CENTURION

T - TRIPLE CENTURION

Q - QUAD CENTURION

03-03-1998

NAME	TEAM	W	L	D	RATING	NAME	TEAM	W	L	D	RATING
SULLIVAN, C	AMCRP	2	4	0	1369	VERMA, S	PSIPR	1	2	1	0000?
SULLIVAN, J	EXMPL	1	1	0	1959D	VIGANTS, A	NORTH	2	2	1	1671
TAKAOKA, M	UOP	0	0	0	0000?	WALKER, A	NORTH	0	3	0	1666#
TAMEZ, I	TYROS	4	1	1	2150	WALKER, R	FERMI	0	0	0	1345C
TAN, M	WHEAT	0	1	0	1186	WALLACH, C	MTRLA	4	1	0	2051
TANGIRALA, Y	KEMPR	0	0	0	0000?	WALSH, W	ROOKS	0	0	0	1498C
TEGEL, F	DRGNS	3	2	3	2152T	WARD, C	DRGNS	5	2	1	1605D
THOMAS, G	TYROS	1	1	0	1517	WARREN, J	CHRGR	5	2	1	2122Q
THOMAS, J	CHRGR	4	0	2	1521C	WEITZ, R	EXMPL	0	0	0	1688C
THOMSON, J	MTRLA	5	0	1	0000?	WENTLING, C	AMCRP	2	5	0	1596C
TOELLNER, T	ROOKS	0	1	0	0000?	WHARTON, P	WHEAT	0	1	0	0000?
TORRES, V	PSIPR	4	0	0	0000?	WHITE, H	CASE	2	3	1	1620C
TSEITLIN, E	MTRLA	0	0	0	1588#	WHITE, T	BKAMI	0	0	0	1344#
TURNER, K	PSIPR	1	1	0	1455	WILLIAMS, A	CTA	0	0	0	1482*
TURNER, R	COLUM	0	0	0	1189*	WILSON, A	CTA	0	0	0	1622C
UHLEMAN, T	PAWNS	0	0	0	0000?	WILSON, M	SEARS	2	4	0	1261*
UNDERWOOD, W	WHEAT	0	0	0	1952C	WOLF, D	MTRLA	0	0	0	2311
VACCARO, M	COLUM	2	1	0	1441#	WOOD, L	AMCRP	0	1	0	1499*
VAN ZILE, C	UOP	1	3	1	1328	WRIGHT, E	CCDOC	0	0	0	0000?
VANDECOTTE, M	UOP	0	0	1	0000?	YACOUT, A	KNGHT	4	2	1	1551*
VAYSBERG, O	CASE	0	0	0	0000?	YOUNG, R	ALUMN	0	0	0	1413
VELEZ, L	NORTH	1	0	1	0000?	YOUSSEF, S	FERMI	0	0	1	2032
VEREZHENSKY, E	AMCRP	0	0	0	0000?	ZOELLNER, J	BKAMI	3	3	1	1387C

? - UNRATED  
 # - 5 TO 9 RATED GAMES  
 \* - 10 TO 24 RATED GAMES

C - CENTURY CLUB MEMBER  
 D - DOUBLE CENTURION  
 T - TRIPLE CENTURION  
 Q - QUAD CENTURION

### The Endgame

The following position after 43.h5 Kc6 44. Kb3 occurred in a game played recently between a 1477T (White) and an Unrated (Black). (diagram right)

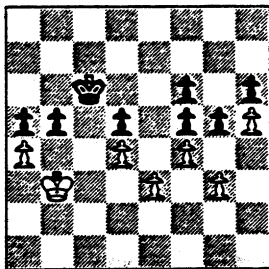

Black continued with 44...b4 and had to reluctantly accept a draw as his K couldn't penetrate.

There are two methods for winning the position above after 44...bxa4.

But first, Black must escort the a-pawn to a6 such as in diagram right.

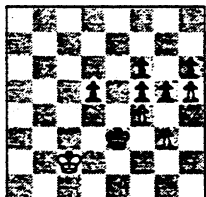
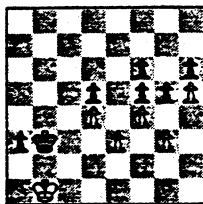

**Method 1:** Leave the passed pawn and go after the opposition's other pawns. For example, 1....Kc3 2.Ka2 Kd3 3.Kxa3 Kxd3 4. Kb3 Kxd4 5.Kc2 Ke3 (see diagram left.) If now 6.Kd1 then 6...Kf3 7.Kd2 Kxg3 8.Ke3gxf4+

(diagram right) when White won't be able to stop either of Black's d or f-pawn from queening.

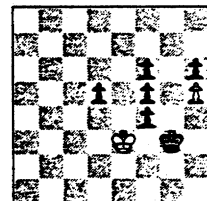

However, after 6.Kd1, Black can queen the d-pawn with the reply 6...Ke6

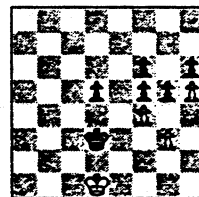

(see diagram left) where White is forced to give up the square d1. If now 7.Kc1 then 7... Ke2 or if 7.Ke1 then 7...Kc2 when there's no

stopping Black from escorting the d-pawn to d1 (8...d4, 9...d3, 10...d2, 11...d1Q).

**Method 2:** Cause the opposing K into a stalemate position: 1. ...a2+ 2.Ka1 Ka3 (diagram right) when White can only make pawn moves.

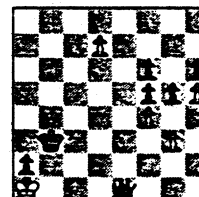
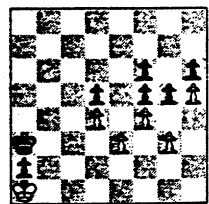

For example, 3. e4 when 3...dxe4 ((not 3...fxe4 4.f5 e3 5.g4 e2 stale-mate) 4.d5 e3 5.d6 e2 6.d7 e1(Q)++ is mate. (see diagram left).

White may try 3.fxg5 but after 3...fxg5 (not 3...fxg5 as White queens the h-pawn) 4. g4 fxg4 5.d4 g3 6.exd5 g2 7.d6 g1(Q)++ White still gets mated.

03-03-1998

## NEAR WEST DIVISION TOP TEN

INUMERABLE, F	PSIPR 2302C
BENEDEK, R	KNGHT 2140D
WARREN, J	CHRGR 2122Q
KEISLER, J	KNGHT 2070
MAREMA, D	PSIPR 2007
ROYTBURG, E	CASE 1990*
MARCOWKA, R	CHRGR 1973D
HILL, R	KNGHT 1928C
GOLCHERT, B	KNGHT 1905
ELLICE, W	PAWNS 1883

## FAR WEST DIVISION TOP TEN

BEZZUBOV, V	FERMI 2332*
STEIN, P	TYROS 2247
TEGEL, F	DRGNS 2152T
TAMEZ, I	TYROS 2150
DORIGO, T	FERMI 2115
LUDWIG, T	DRGNS 2099C
BERRY, G	ROOKS 2090T
KOZLOVSKY, M	FERMI 2085
SPIEGEL, L	FERMI 2075C
PEIJFFERS, S	ROYLS 2042

## NORTH DIVISION TOP TEN

REYES, R	SEARS 2360D
WOLF, D	MTRLA 2311
HASAN, Y	MTRLA 2245
STEVANOVIC, M	UOP 2227C
BENESA, A	EXMPL 2220
GAZMEN, E	EXMPL 2173
MORRIS, R	MTRLA 2171
MELNIKOV, I	MTRLA 2149
SCHMUGGEROW, K	NORTH 2144
GOLUMBOVSKI, P	NORTH 2129

## EAST DIVISION TOP TEN

JASAITIS, A	CRT 2158C
HODINA, J	AMCRP 2140
FRIESEMA, W	CRT 2089
CZERNIECKI, A	ALUMN 2069D
SANTIAGO, T	COLUM 2034
KOH, J	BKAMI 1992
MCALISTER, K	COLUM 1976
ALLEN, H	ALUMN 1957
GARWOOD, B	COLUM 1956
GOLLA, R	ALUMN 1920D

## MOST IMPROVED PLAYERS

RAJA, M	ROOKS 123
ENKE, E	WHEAT 100
ALTSHULLER, D	DRGNS 95
NAIR, U	DRGNS 68
GATSON, T	CCDOC 68
REID, C	CASE 65
HALL, A	CCDOC 63
STEVENS, J	COLUM 61
FRANK, M	ALUMN 57
EAMAN, R	LBURN 57

# The finishing touch

A quite interesting finish is this one from **S. Peijffers** (1994) of Lucent Tech. Royals.

Let's drop in after **9.0-0-0 Nc6**.

Peijffers is playing Black here vs. a 1595D

Position after 9...Nc6

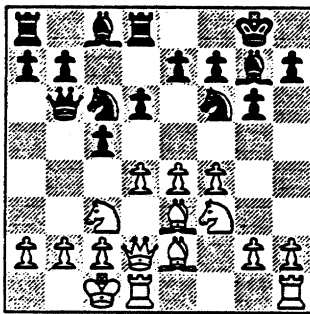

10.d5

On the surface, this natural reply to 9...Nc6 looks OK.

10...Nxe4!

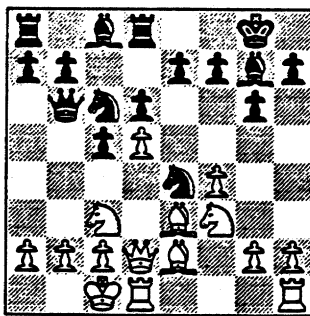

What makes Black's last move fascinating is that a bomb such as this one is quite unexpected to pop up early in the opening, particularly with a lot of pieces laying around.

11. Na4

11.Qe1 Nxc6 12.bxc6 is a lesser evil.

11...Bxb2+!

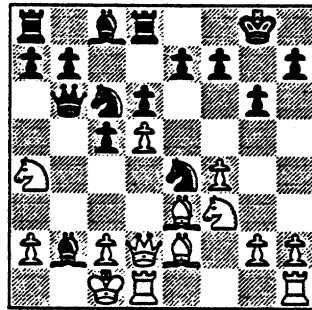

This second bombshell of a move wins White's Q no matter what.

12. Nxb2

If 12.Kb1 then 12...Nxd2+ 13.Bxd2 Qc7 14.Nxb2 (or 14.dxc6) when White has insufficient compensation for his Q: only 2 N's or B+N.

12...Nxd2 13. Bxd2 Nb4

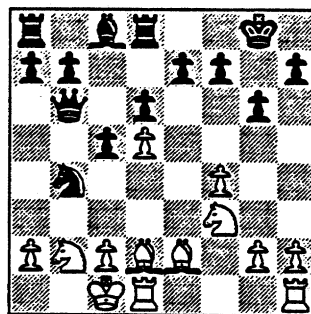

14. Nc4 Nxa2++

Final Position Peijffers game

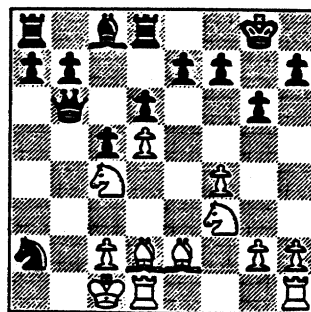

Here's an interesting finish in the game **Frank Suerth** (1638C) of Exemplars with White, against an unrated opponent.

White holds off threats against his K while he pries open Black's position to get at Black's K.

Let's take up the game after **24.f4 f6** (see diagram below)

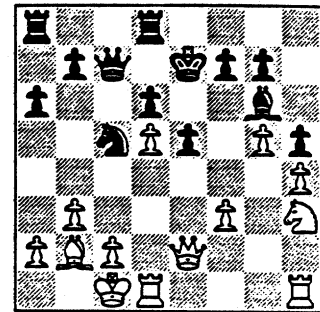

24.f4 f6

24...Kf8 and ...Kg8 brings the K to safe haven. A King in the center is generally unsafe.

25. gxf6+ gxf6 26. Rhg1

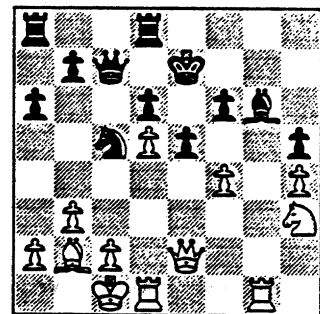

White bypasses Black's pawn wall.

26...Rg8 27. fxe5 fxe5

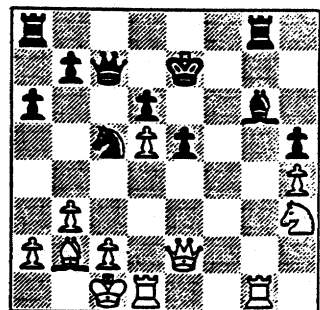

28. Nf4 Bf5 29. Nxf5

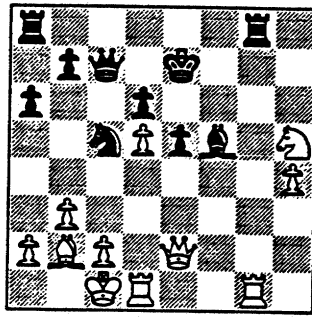

29...Kf7

29...Raf8 intending to run for cover with the K to the Queen's wing (...Kd8, ...Kc8 and ...Kb8 while activating the R at a8. Bringing out the K into an open file places the K in grave danger.

30. Qf2

White immediately pins the B.

30...Nd3+ 31. Rxd3 Rxd3

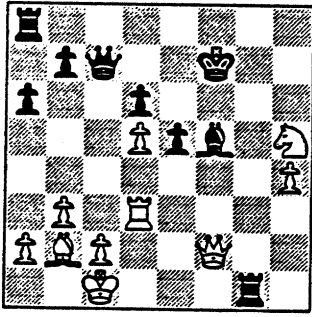

32. Qxg1 Rc8

32...Bxd3 is met by 33.Qg7+ and 34.Qxc7 winning the Q.

33. Qg7+ Ke8

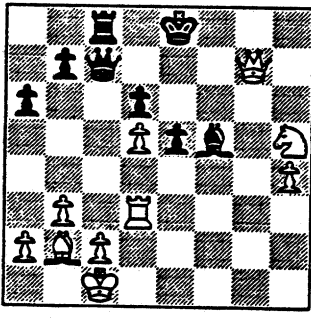

34. Nf6+ Kd8 35. Qf8++

Final Position Suerth game

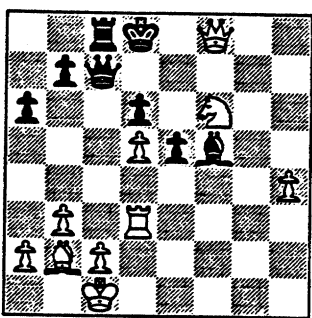

R. Buchner (2011) with WHITE of Lucent Tech Royals played the following nice finish vs. a 1430.

Here's where things begin to turn interesting: after 11.Qd2 (see diagram below)

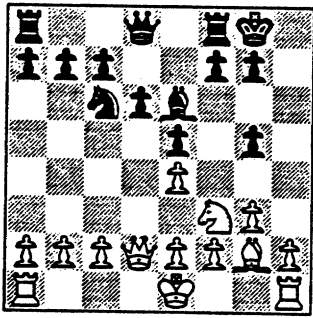

11...g4 12. Ng5 Bd7 13.h3

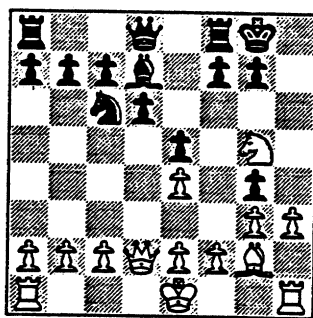

White threatens to open up the h-file with 14.hxg4

13...f6

A way to dislodge White's N at g5 is 13...Nd4 and 14...Ne6.

14. Qd5+

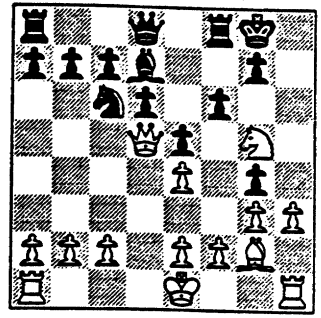

Suddenly, Black's in big trouble.

14...Be6 15. Qxe6+ Kh8 16. hxg4++

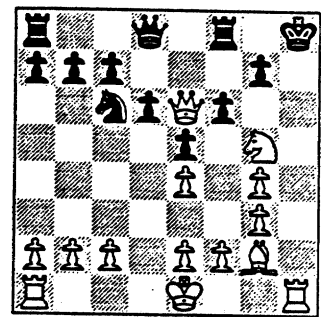

Winning material via a pin can sometimes be the result of careful and deliberate maneuvering.

That's the case in this fine finish by Tom Friske (2032) of Exemplars with Black here against an 1827.

Let's view the game after 15. Bxg5 Nb6 (see diagram below)

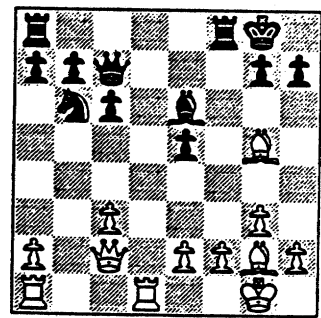

16. Be4 h6 17. Be3 Nc4 18. Rd3 Nd6

To drive back White's B.

See diagram next page

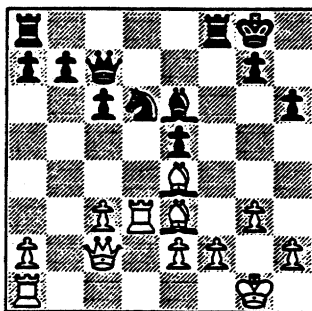

19. Bg2 Rf7 20. Bc5 Nc4 21. Rad1

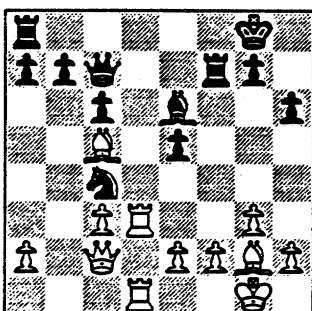

At this point, the pin with 21...Bf5 doesn't work because of 22.e4. So

21.....Qa5

Black is poised to put pressure w/ his Rooks (...Raf8) on White's f-pawn. However, the f-pawn's guarded by White's B.

Black's last maneuver urges White to vacate the diagonal a7-g1 with his B so Black can put pressure on White's f-pawn: For example, 22.Bb5 Qb6 or 22...Raf8

22. Be3 Bf5

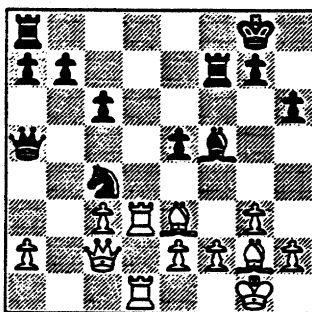

Now the pin works because White's B blocks the e-pawn from closing down the diagonal with 23.e4.

The rest is just a matter of technique.

23. Qc1 Bxd3 24. Rxd3 Rd8 25. Bxh6 Rxd3 26. exd3 Qxa2 27. dxc4 Qxf2+ 28. Kh1 gxh6 29. Qxh6 Qe1+ 0-1

Final Position Friske game

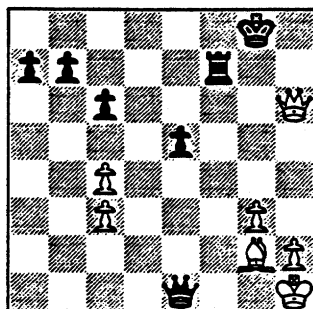

Igor Melnikov (2133) of Motorola with the white pieces pulls out a counter to a combination to win this game versus a 2024D.

Here's the position after 14.Rfd1 cxd4 15. cxd4

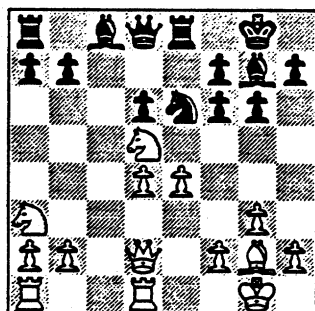

15...f5

With this maneuver, Black hopes to rid himself of one of his doubled f-pawns via the threat 16...Nxd4. For if now 17.Nc2 then 17...fxe4.

16. exf5

This forces Black's hand as 16...gxh5 weakens Black's K-side pawns and isn't any good for Black

16...Nxd4

See diagram next column

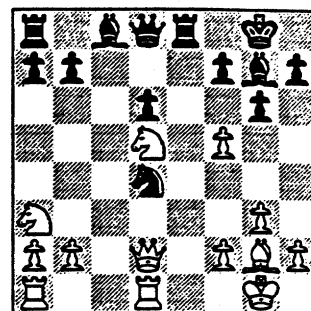

17. 16!

This cuts off the B from supporting the N. If now 17...Bxf6 then 18. Nxf6+ Qxf6 19.Qxd4 wins the N.

17...Ne2+ 18. Kf1 Bxf6 19. Nxf6+ Qxf6

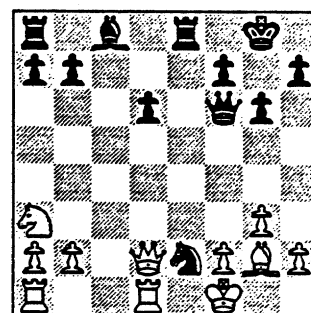

The N has escaped to a square with no exit.

20. Nc4 d5 21. Ne3 d4 22. Nd5

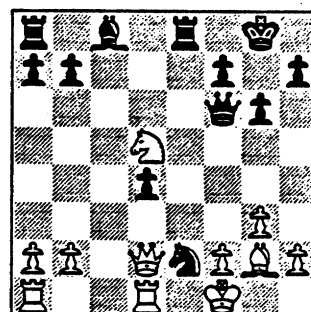

22...Qe5

23...Qd6 seems to mix better with the intended 23...Bd7 as after the continuation 23.Re1 Bd7 White doesn't have the option to play 24.Qxe2. And after 24.Rxe2 Black gets compensation with 24...Bb5.

23. Re1 Bd7 24. Qxe2 Qd6 25.

Qd2 Bb5+ 26. Kg1 d3

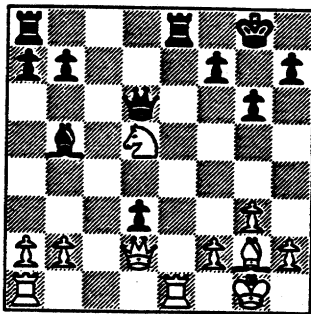

27. Qg5 Kg7 28. Ne3 Re5 29. Qf4 Rae8 30. Bf3 d2

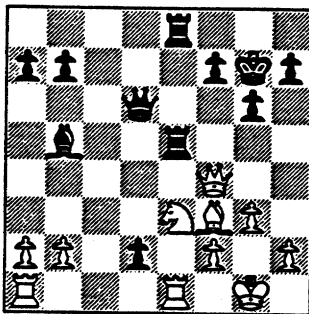

31. Red1 Qd3 32. a4 Rxe3 33. fxe3 Rxe3 34. Bd5 f5 1-0 Black overstepped the time limit

Final Position Melnikov game

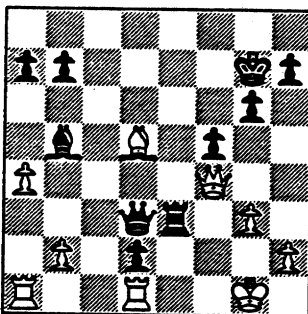

P. Stein of Lucent Tech. Tyros with the black pieces wins the following spectacular game against a 2169 triple centurion.

Let's drop in after 17...Qg5 18.Qa4

See diagram next column

Position after 17...Qg5 18.Qa4

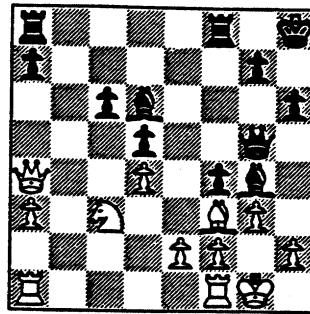

18...Bxf3 19.exf3

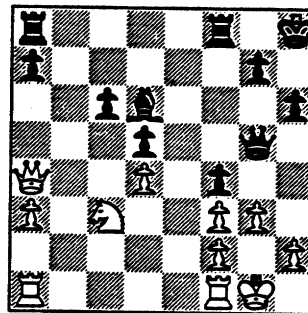

19...fxg3 20.hxg3

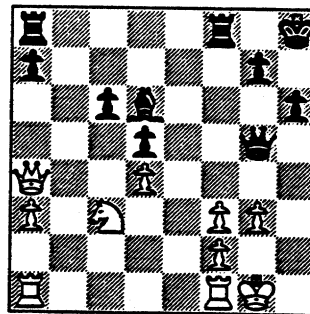

20...Bxg3!

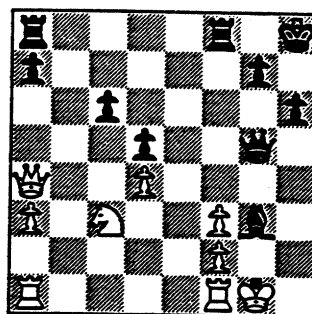

Nice. Black sacs a piece to strip White's King of its pawn cover.

21. fxg3 Qxg3+ 22. Kh1 Rf5 1-0

Final Position Stein game

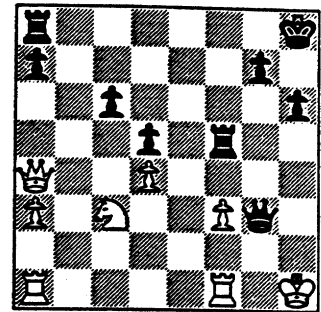

Pablo Diaz (1972) of Lucent Tech Tyros with the white pieces won this short game vs. a 1591.

1.e4 e5 2.Nc3 Nf6 3.f4 exf4 4.e5 Ng8 5.Nf3 Nc6 6.Bc4 d6 7.0-0 dxe5 (see diagram right)

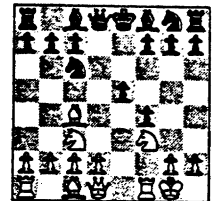

Black's too far behind in development.

8.d4 Nxd4 9.Nxe5 Bc5 10.Bxf7+ Kf8 11.Kh1 Nh6 (see diagram right)

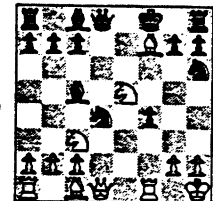

Now White goes after Black's K.

12.Bxf4 Bf5 13. Bxh6 gxh6 14. Be6 Qg5 (see diagram right)

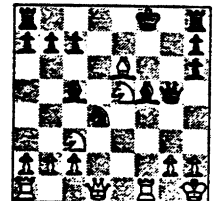

White's beginning to get at Black's K.

15.Bxf5 Nxf5 16.Qd7 1-0

Final Position Diaz game

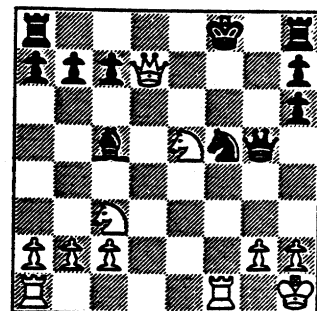

White threatens 17.Qf7++ as well as 17.Rxf5+

## CICL vs. ELMHURST CHESS CLUB

Thanks again to everyone who participated in this match. We had a record turnout of 29 CICL players. All four CICL divisions and the majority of teams were represented in the lineup. The match was hard-fought, but we came up on the short end of a 16-13 tally. A lot of local club players came "out of the woodwork" for this match; we can expect to see many of these same players at Oak Park match on April 28<sup>th</sup>.

The match result is summarized below:

1. V. Bezzubov, Fermilab, drew against Szpisjak
2. Florentino Inumerable, PISPR, beat Kinnard
3. Tony Jasaitis, CRT, lost to Satterlee
4. Frank Tegel, Dragons, beat Chua
5. Lenny Speigel, Fermilab, lost to L. Cohen
6. Tom Friske, Exemplars, lost to H. Cohen
7. Stan Peijffers, Royals, beat Mladenovic
8. A. Czerniecki, Alumni Aces, drew Modes
9. Teddy Santiago, Columbia College, lost to Cox
10. Elly Solano, Exemplars, drew Stoltz
11. Hence Allen, Alumni Aces, lost to Decman
12. Wayne Ellice, Pawns, lost to Hart
13. David Green, Rooks, lost to Garafalo
14. W. Jay Lechnik, UOP, lost to Gossage
15. Mike Plett, UOP, beat Ptacek
16. Marty Franek, Alumni Aces, lost to Prause
17. Erman Paraoan, Bank America, beat Ledesma
18. Pat Sajbel, UOP, lost to Lutzke
19. Chuck Dobrovolny, Royals, beat Joseph
20. Len Augsburg, Motorola, beat Silverman
21. Charlie Ward, Dragons, beat David
22. C. Wentling, Amoco, lost to Nitura
23. Hardie White, Case, beat Singura
24. Howard Klinefelter, Case, beat Birkeland
25. Carl Reid, Case, drew Dodson
26. John Zoellner, Bank America, beat Shellhamer
27. Czoske, Royals, lost to Burke
28. Jim Thomson, Motorola, lost to Cummings
29. Duc Le, Motorola, lost to Badalamenti



## CICL Winter Blitz Speed Chess Tournament

Location: Oberweiss Dairy in Buffalo Grove,  
just East of Arlington Heights Road on Dundee Road.

Date: Saturday, March 21, from 10AM-12PM.

Format: Same as banquet, 6-8 person sections.

---

\* The winner of the top section will be named the  
"1998 CICL Winter Blitz champion".

\* USCF blitz rules will be used. CICL blitz rated by Tony  
Jasaitis.

\* Non-CICLers may play, but games will not be rated or count  
towards the final standings.

\* No equipment will be provided, please bring clocks, sets,  
and boards.

---

### Directions:

From the south on 53, take 53 to Dundee Road,  
proceed about 1 mile east.

From the south on 294, take 294 to Palatine Road,  
then about 5 miles west to Arlington Heights Road,  
then north about 2 miles to Dundee, then east  
about 1/4 mile.

### Questions:

Leonard Augsburg, [augsburg@cig.mot.com](mailto:augsburg@cig.mot.com),  
phone: (847) 632-5102

**\*\*\*TENTATIVE\*\*\***  
**CICL SPRING BUSINESS MEETING AGENDA**

All officers (present and future?), team captains and interested CICL players are invited to attend.

Date: April 7, 1998

Time: Meeting starts at 7 p.m., doors open for speed chess at 6 p.m.

Location: UOP, Des Plaines (Building B: see directions and map)

**1. OFFICER'S REPORTS**

President, Pat Sajbel

Treasurer, Lenny Spiegel

Secretary, Tony Jasaitis

Bulletin Editor, Ruben Reyes

Ratings Chairman, Charlie Ward

Division Chairs; Howard Klinefelter, Kelvin McAlister, Art Olsen, Irwin Gaines

Publicity Chair, Karl Reid

Banquet Chairman, Satish Kale

Trophy Chairman, Wayne Ellice

**2. PLAYOFF DETAILS**

Site? Tournament Director? Format for Second Tier?

**3. ELECTION OF OFFICERS**

President, Secretary, Treasurer, Ratings Chairman

**4. OLD BUSINESS**

a. Use and expense of game scoresheets

b. Trophy allocations

c. Outside (club) match update

**5. NEW BUSINESS**

a. Bulletin distribution: review subscription practices (costs up, inconsistencies)

b. Unrated players proposal (accelerating rating of new players)

c. Voting in new teams, if any

d. Player conduct proposal *(see attached draft)*

e. Open, other

Pat Sajbel

CICL President

(847) 391-2134 (W)

(847) 506-9302 (H)

posajbel@uop.com

**\*Proposal for Conduct\***

Draft submitted by Wayne Ellice for discussion at  
Spring CICL Business Meeting

\*\*\*\*\*

**I. CONSTITUTION**

**B. CONDUCT**

**1. Expected Conduct**

The actions and behavior of CICL members at sponsored activities (business meetings, matches, tournaments, banquets etc.) shall be in accordance with the spirit of fair play and good sportsmanship. The following is a list of actions and behaviors that are considered inappropriate and not accepted by the CICL. The list serves as an example and is not intended to be exhaustive.

- Repeated or gross violation of the Constitution.
- Disruptive behavior.
- Cheating in a game of chess.
- Deliberate misrepresentation of a teams roster or individual ratings.
- Participating in a tournament under a false name or while under suspension.
- Offensive racial remarks, profanity, or threats of physical harm directed at another CICL member.
- Intentional pushing, shoving, hitting, punching of another CICL member.

**2. Procedures For Improper Conduct**

At each sponsored CICL event, a member is in charge of the activity (e.g. the President at business meetings, home team captains at matches, tournament directors, banquet chairman). With this responsibility comes the authority to take appropriate action whenever a member's actions or behavior is contrary to our rules of conduct, or whenever a complaint is brought to his attention concerning another member.

The person in charge will first try to resolve the matter amicably. If this is not possible, he will take the following steps, in this order:

- a. Officially warn the offender of his improper conduct.
- b. Give a second warning to the offender.
- c. Ask the offender to leave the meeting/activity.

Items b. or c. will require a written notification, with witness names if possible, to the league President. The offender is encourages to do the same.

Note: At business meetings the League President conducts these meetings according to Robert's Rules of Order (Article I.D.1.). In this capacity, he has authority to end or Table discussions as necessary.

**\*\*Conduct Proposal (continued)\*\***

The league President will read or distribute copies of the notifications at the next scheduled business meeting.

The league Officers will meet to review the situation and determine what level of sanction, if any, to apply to the offender. The Officers will act objectively and fairly and gather as much information about the incident as reasonably practicable, including discussions with the parties involved.

The decision of the Officers will be printed in the Bulletin.

**3. Sanctions**

The following sanctions may be imposed by the Officers:

- a. A written reprimand and warning.
- b. Suspensions from the next scheduled match, meeting, tournament, banquet or other event.
- c. A one year suspension from all league activity.
- d. Expulsion from the league.

**CICL SPRING BUSINESS MEETING**  
**Tuesday, April 7, 1998**

**\*\*\*Directions to UOP\*\*\***

UOP is in Des Plaines. This is a couple miles North of O'Hare airport. There is a group of several buildings at the intersection of Algonquin and Mount Prospect Roads. We will meet in Building B at the Northeast corner of the intersection. You need to enter by way of the guard shack on Mount Prospect Road.

From the North, East or South:

You need to get on I-90 going West towards Rockford.

Go West on I-90 past I-294, then take the first exit, Lee Street.

The off-ramp takes you North (right), but quickly go left on Touhy (West).

Go to Mt. Prospect Road and then turn right (North).

Continue North a couple miles to Algonquin Road intersection.

From the West:

You need to get on I-90 going East towards Chicago.

Go East on I-90 and take the Arlington Heights Road exit.

From off-ramp, go left (North) on Arlington Hts. Rd.

Take the first main road right (East) on to Algonquin Road.

Continue East a couple miles to the Mount Prospect Road intersection

The attached map is pretty good when you get close. If you get lost, someone will answer your call at the guard shack: (847) 391-2172.

Pat Sajbel

CICL President

(847) 391-2134 (W)

(847) 506-9302 (H)

# DIRECTIONS TO UOP

UOP is just North of O'Hare, at the corner of Mount Prospect and Algonquin Rds.

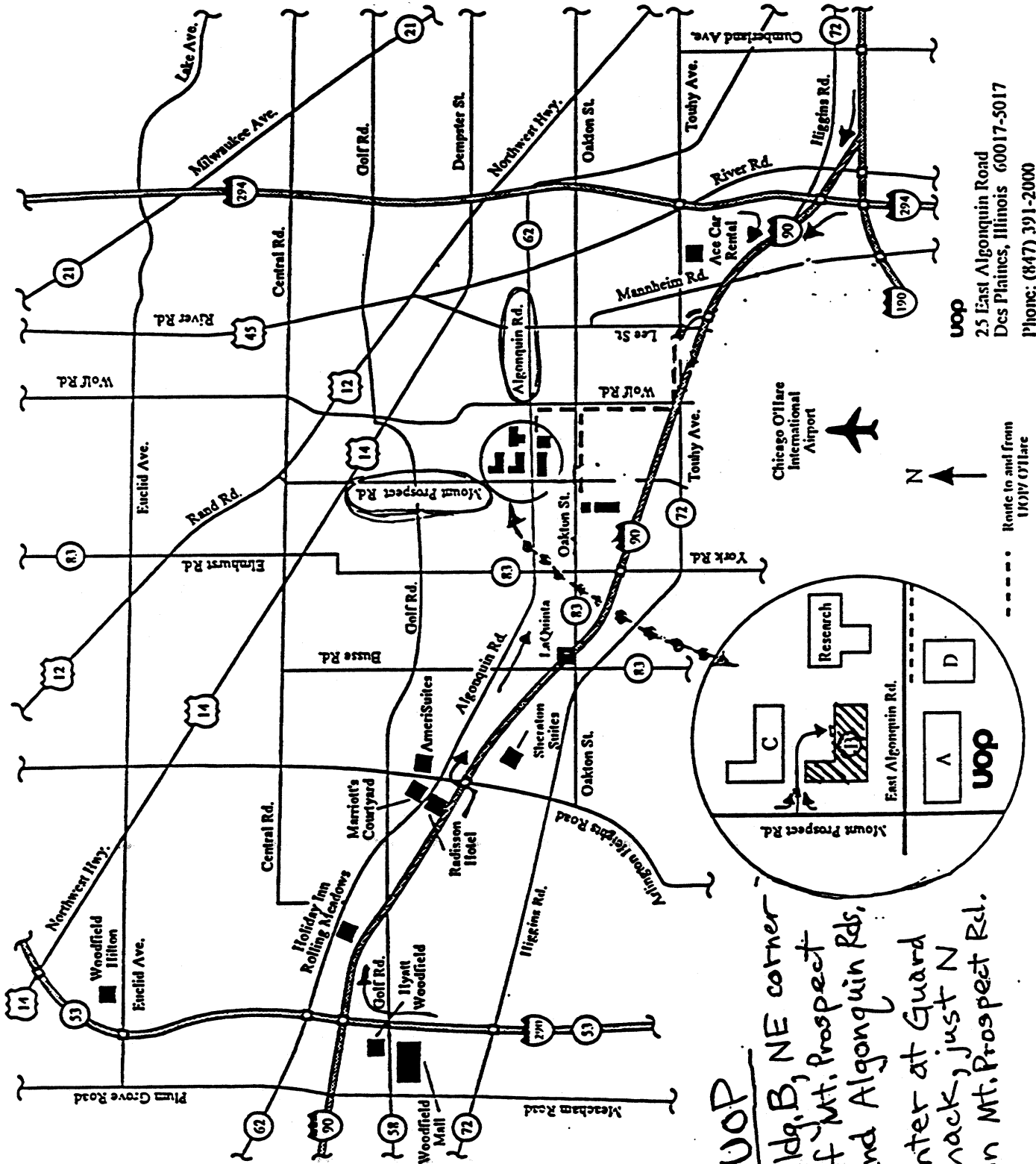

**uop**  
 25 East Algonquin Road  
 Des Plaines, Illinois 60017-5017  
 Phone: (847) 391-2000

- UOP**
- Bldg. B, NE corner of Mt. Prospect and Algonquin Rds.
  - Enter at Guard Shack, just N on Mt. Prospect Rd.