

The Chicago Chess Player

The Official Bulletin of the Chicago Industrial Chess League

Congratulations!

EXEMPLARS: 1999 CICL CHAMPION

Inside

- **A word from the President**
- **Letters**
- **Playoff Standings**
- **Playoff Match Results**
- **Division Top Ten List**
- **Most Improved Player List**
- **CICL Ratings List/Awards**
- **1998-99 Results by Team**
- **Individual Tournament Match results**
- **Cross-table from Team event**
- **Cross-table from Individual event**
- **Games (see Playoff Book)**
- **The Finishing Touch**
- **Chess Lesson**

CICL OFFICERS

President:	Pat Sajbel (Sajbels5@aol.com (e-mail)) UOP 25 East Algonquin Road Des Plaines, IL 60017-5017 W:(847) 391-2134 H:(847) 506-9302
Secretary	Wayne Elice (Pawns) (wayne.elice@crous.sprint.com (e-mail)) Crosfield Catalysts 4099 West 71st Street Chicago, IL 60629 W:(773) 838-3215 Fax:(773) 838-3243
Treasurer	Len Spiegel (Fermi)(lenny@fnal.gov (e-mail)) Fermilab MS 220 P.O.Box 500 Batavia, IL 60510 W:(630) 840-2809 H: (630) 208-4738
Ratings Chairman	Art Olsen (Kemper)(aolsen@interaccess.com) 721-G S. Elmurst Road Des Plaines, IL 60016-2539 W:(847) 320-2420 H:(847) 437-9819 FAX:to TSS OTS, G-5 at (847) 320-4464
Publicity Director	David W. Sacks (UOP) (dwsacks@uop.com) - Same address as Pat Sajbel (President) W:(847) 375-7596 H: (847) 297-9641
Trophy Chairman	Marty Franek (Alumni Aces) (mjfranek@megsinet.net (e-mail)) 9044 S. 51st Ave. Oaklawn, IL 60453-1730 W:(312) 353-0397 H:(708) 636-3714
Banquet Chairman	Sotish Kale (Case) (skale@casecorp.com) CASE Corp 7 South 600 County Line Rd. Burr Ridge, IL 60016 W:(630) 887-2372 H:(630) 325-KALE
Bulletin Editor	Ruben Reyes (Alumni Aces) (Rrrgb@aol.com (e-mail)) 2019 W. Leland Ave. Chicago, IL 60625-1513 H: (773) 334-0591 Fax: (773) 769-0311
Games Editor	Tom Friske (Exemplars) (tfriske@interaccess.com (e-mail)) 1035 E. Algonquin Road Des Plaines, IL 60016 W: (847) 788-4315 H: (847) 299-1033
Far West Division Chairman	Irwin Gaines (Fermi) (gaines@fnal.gov (E-Mail)) Fermilab MS 120 P.O.Box 500 Batavia, IL 60510 W: (630) 840-4022 H: (630) 420-1452 Fax: (630) 840-2783
North Division Chairman	Art Olsen (Kemper) (aolsen@interaccess.com (e-mail)) 721-G S. Elmurst Road Des Plaines, IL 60016-2539 W:(847) 320-2420 H:(847) 437-9819 FAX:to TSS OTS, G-5 at (847) 320-4454
Near West Division Chairman	Carl Reid (Case) (creid@littelfuse.com (e-mail)) 2289 Grand Dr. Northbrook, IL 60062 W: (847) 391-0630
East Division Chairman	Kevin McAllister (Columbia) (kmcallister@popmail.colum.edu (e-mail)) 151 Blackhawk Drive Park Forest, IL 60466 W:(312) 344-7437 H:(708) 747-8054

A word from the President

Congratulations to our 1998/1999 champions, the Exemplars. Captain Tom Friske led this strong team to a sweep of the post season tournament with a 3-0-0 record. This is the first alumni team to win the CICL team title. The Lucent Tyros gave Exemplars a tough match in the final round, but fell just short by a 3.5 to 2.5 match score. Nationsbank-CRT bounced back from a first-round loss to tie with the Tyros for second place.

Thanks again to Motorola for hosting the championship tournament. Special thanks to Jim Thomson for getting the site, then following up with everything from bringing in coffee to escorting people through security (he did this while playing in the open section of the tournament!).

As I close out my term as President, I want to thank all the officers for their efforts and advice (kibitzing) over the past two years. It's been a pleasure to work with local clubs and the ICA to develop some greater-Chicago team matches. I am still impressed by how the CICL carries on, now through 42 seasons, as a volunteer-based league with a shoestring budget. We offer a special opportunity to play chess in Chicago and I am happy to have helped carry on in this tradition.

Look for announcements in August. Our new president will be issuing an agenda for the Fall Business Meeting (Irwin--call me if you need a hand). And for you rusty players who have taken the summer off, I strongly advise that you play in the CICL/CCCC match just before Labor Day. Enjoy your summer!

Pat Sajbel
posajbel@uop.com
Work: (847) 391-2134
Home: (847) 506-9302

The finishing touch

by ruben reyes

Carl Reid (1400) of Lucent Technologies' Chargers won this nice game on board 6 last April 26, 1999 vs. a 1498.

Let's take a glimpse of the action after 8...Qc7 9.Qc2 (see diagram below)

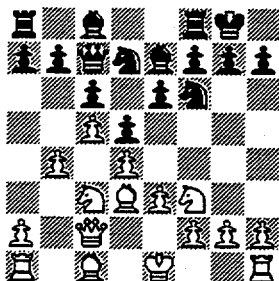

9...e5

The pawn at c5 is supported by the pawns at d4 and b4. Black's last move tries to take the legs from under the pawn at c5.

10.dxe5 Nxe5 11.Nxe5 Qxe5 12.0-0 h6 13.f3 a5

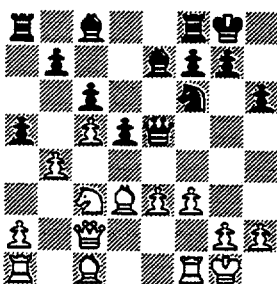

Now Black topples down the last support to the White pawn at c5.

14.f4 Qc7 15.Na4 axb4 16.Rb1 Qa5 17.Nb6 Ra7

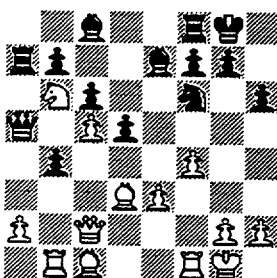

With the fall of the pawn at c5 imminent, the breaking up of White's pawn wall is now complete.

18.Nxc8 Rxc8 19.Bd2 Bxc5 20. a3 Qb6 21.Bxb4 Bxe3+ 22.Kh1 Qc7 23.g3

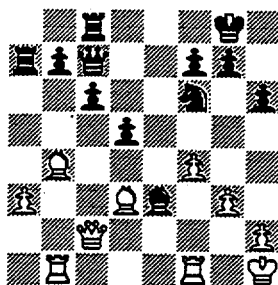

23...c5!

Excellent play.

24.Bc3 d4 25.Bb2 c4 26.Bf5 d3 27.Qg2 c3

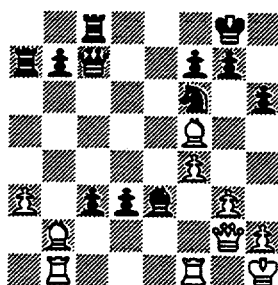

28.Bc1 d2 29.Bxc8 Qxc8 30. Bx d2 Bxd2

Black's opportunistic and aggressive play has resulted in winning material edge.

31.Rfd1 Qd7 32.Rbc1 Qd3 33. Ra1 Ne4 34.Qg1 Qf3+ 35.Qg2 Nf2+

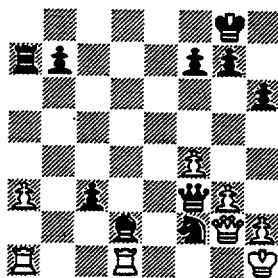

Letters

From: creid@Littelfuse.com
To: rrrgb@aol.com

How do I submit a game for the CICL bulletin?

Send it to Tom Friske at:

1035 E. Algonquin Road
Des Plaines, IL 60016

However, if you wish to publish a game WITHOUT showing the opening moves (1st ten or more moves), you can submit it to me for my FINISHING TOUCH column. This is a column which focuses only on how a game finished. This way, players who want to keep secret the opening they use would have the secret kept safe.

Thanks for writing.

Ruben R. Reyes
CICL Bulletin editor
2019 W. Leland Ave.
Chicago, IL 60625-1513

36.Kg1 Qxg2+ 37.Kxg2 Nxd1 The fatal blow. The rest is as follows:

38.Rxd1 Rxa3 39.Kf2 Ra2 40.Ke2 Bx14+ 41.Kf3 Bd2 42. Ke2 b5 43.Kd3 b4 44.Kc4 Rb2 45.Kd3 b3 46.Ra1 Ra2 47.Rd1 c2 48.Kxd2 cxd1Q+ 0-1

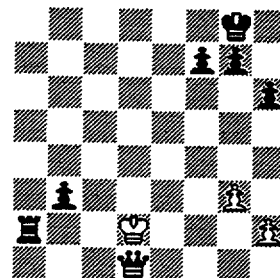

PLAYOFF DIVISION 05-16-1999

TEAM NAME	GAME			MATCH		PCT
	W	L	D	POINTS	POINTS	
EXEMPLARS	3	0	0	14.0	3.0	1.000
LUCENT TECH. TYROS	2	1	0	11.5	2.0	0.667
NATIONSBANK-CRT	2	1	0	11.0	2.0	0.667
ALUMNI ACES	1	1	1	9.0	1.5	0.500
UOP	1	1	1	8.5	1.5	0.500
LUCENT TECH. CHARGERS	1	2	0	8.0	1.0	0.333
FERMILAB	1	2	0	7.5	1.0	0.333
COOK CO. DEPT. OF CORR	0	3	0	2.5	0.0	0.000

05-MAY-99 LUCENT TECH. TYROS 5 COOK CO. DEPT. OF CORR 1

ROUND 1

BD	RATINGS	SCORE		RATINGS	SCORE
1 TAMEZ, I	2142-10	.5	WILLIAMS, K	1986 10	.5
2 BUCHNER, R	2067-18	.5	ALEXANDER, W	1694 18	.5
3 DIAZ, P	1969 5	1	SEATON, E	1617 -5	0
4 STOLTZ, B	1842 6	1	HALL, A	1516 -6	0
5 SMITH, BR	1571 14	1	JACKSON, S	1429-14	0
6 THOMAS, G	1530 14	1	ROJO, V	1387-14	0
7 KARPIERZ, J	1237-15	0	APPLEBERRY, T	1354 15	1
(CCDOC) 8 SANDEFUR, B	1214 0	1	TRINIDAD, P	0 0	0

06-MAY-99 LUCENT TECH. CHARGERS 1 FERMILAB 5

ROUND 1

BD	RATINGS	SCORE		RATINGS	SCORE
1 WARREN, J	2117 -9	0	DORIGO, T	2161 20	1
2 MARCOWKA, R	1990 -6	0	KANTAR, M	2248 8	1
3 ROSLEY, D	1781 16	.5	SPIEGEL, L	2065-10	.5
4 MCCARTHY, D	1679 19	.5	KOZLOVSKY, M	2100-19	.5
5 RADAVICIUS, E	1628-11	0	GAINES, I	1732 11	1
6 STAMM, V	1559 -9	0	GOMEZ, G	1693 14	1

11-MAY-99 NATIONSBANK-CRT 2.5 UOP 3.5
 ROUND 1

BD	RATINGS	SCORE		RATINGS	SCORE
1 KRAS, T	2219 -1	.5	STEVANOVIC, M	2205 1	.5
2 JASAITIS, A	2103 -3	.5	BUERGER, E	2040 3	.5
3 MURPHY, J	2027-12	.5	SAJBEL, P	1833 8	.5
4 BARGERSTOCK, D	1763-17	0	BOLDINGH, E	1854 11	1
5 DELEON, J	1623 35	1	LECHNICK, J	1841-35	0
6 SITAR, K	1596-20	0	MICKLICH, F	1628 14	1
7 BARNARD, G	1157 0	0	TRUFANOV, D	0 0	1

12-MAY-99 EXEMPLARS 4.5 ALUMNI ACES 1.5
 ROUND 1

BD	RATINGS	SCORE		RATINGS	SCORE
1 BENESA, A	2283 6	.5	REYES, R	2377 -4	.5
2 INUMERABLE, F	2283 10	1	JAKSTAS, K	2169-10	0
3 WEBER, L	2169-12	.5	CZERNIECKI, A	1979 7	.5
4 GAZMEN, E	2125 10	1	GOLLA, R	1907 -7	0
5 FRISKE, T	1967 -5	.5	RZESZUTKO, R	1900 5	.5
6 SOLLANO, E	1979 13	1	FRANK, M	1818-13	0

15-MAY-99 COOK CO. DEPT. OF CORR 1 NATIONSBANK-CRT 5
 ROUND 2

BD	RATINGS	SCORE		RATINGS	SCORE
1 WILLIAMS, K	1996-16	0	JASAITIS, A	2100 11	1
2 HALL, A	1510 43	1	MURPHY, J	2015-43	0
3 JACKSON, S	1415 -4	0	LOSOFF, A	1834 4	1
4 APPLEBERRY, T	1369 -5	0	BARGERSTOCK, D	1746 5	1
5 SANDEFUR, B	1214 -4	0	SHATSKY, V	1611 4	1
6 TRINIDAD, P	0 0	0	SITAR, K	1576 0	1

15-MAY-99 UOP	2	LUCENT TECH. TYROS	4
ROUND 2			
BD	RATINGS	SCORE	RATINGS SCORE
1 STEVANOVIC, M	2206-11	0	STEIN, P 2307 16 1
2 BUERGER, E	2043-11	0	TAMEZ, I 2132 17 1
3 SAJBEL, P	1841 23	1	BUCHNER, R 2049-35 0
4 BOLDINGH, E	1865-10	0	DIAZ, P 1974 16 1
5 LECHNICK, J	1806-20	0	STOLTZ, B 1848 20 1
6 MICKLICH, F	1642 19	1	BROZOVICH, J 1728-19 0

15-MAY-99 ALUMNI ACES	4.5	LUCENT TECH. CHARGERS	1.5
ROUND 2			
BD	RATINGS	SCORE	RATINGS SCORE
1 REYES, R	2373-10	.5	WARREN, J 2108 6 .5
2 JAKSTAS, K	2159-22	0	MARCOWKA, R 1984 22 1
3 CZERNIECKI, A	1986 2	1	STAMM, V 1550 -2 0
4 GOLLA, R	1900 4	1	THOMAS, J 1561 -4 0
5 FRANEK, M	1754 5	1	DOBR, K 1485 -4 0
6 FRANK, M	1805 2	1	BRADY, R 1297 -2 0
15-MAY-99 FERMILAB	0	EXEMPLARS	6

ROUND 2			
BD	RATINGS	SCORE	RATINGS SCORE
1 KANTAR, M	2256-20	0	BENESA, A 2289 20 1
2 DORIGO, T	2181-15	0	INUMERABLE, F 2293 10 1
3 SPIEGEL, L	2055-11	0	WEBER, L 2157 16 1
4 GAINES, I	1743 -3	0	GAZMEN, E 2135 4 1
5 GOMEZ, G	1707 -7	0	SOLLANO, E 1992 7 1
6 STAPLES, C	1400 -2	0	FRISKE, T 1962 2 1

15-MAY-99 LUCENT TECH. CHARGERS	5.5	COOK CO. DEPT. OF CORR	.5
ROUND 3			
BD	RATINGS	SCORE	RATINGS SCORE
1 WARREN, J	2114 -4	.5	WILLIAMS, K 1980 9 .5
2 MARCOWKA, R	2006 2	1	HALL, A 1553 -3 0
3 DOBR, K	1481 8	1	JACKSON, S 1411-18 0
4 THOMAS, J	1557 7	1	APPLEBERRY, T 1364-11 0
5 STAMM, V	1548 0	1	TRINIDAD, P 0 0 0
6 BRADY, R	1295 0	1	MCGEE, L 0 0 0

15-MAY-99 UOP 3 ALUMNI ACES 3

ROUND 3

BD	RATINGS	SCORE	RATINGS	SCORE
1 STEVANOVIC, M	2195 -8	0	REYES, R	2363 8 1
2 BUERGER, E	2032-11	0	JAKSTAS, K	2137 11 1
3 SAJBEL, P	1864 20	1	CZERNIECKI, A	1988-20 0
4 BOLDINGH, E	1855 17	1	RZESZUTKO, R	1905-26 0
5 LECHNICK, J	1786 30	1	GOLLA, R	1904-20 0
6 MICKLICH, F	1661-11	0	FRANEK, M	1759 11 1

15-MAY-99 NATIONSBANK-CRT 3.5 FERMILAB 2.5

ROUND 3

BD	RATINGS	SCORE	RATINGS	SCORE
1 KRAS, T	2218 -4	.5	DORIGO, T	2166 4 .5
2 JASAITIS, A	2111-10	0	KANTAR, M	2236 15 1
3 MURPHY, J	1972 27	1	SPIEGEL, L	2044-18 0
4 LOSOFF, A	1838 16	1	GAINES, I	1740-11 0
5 BARGERSTOCK, D	1751 19	1	GOMEZ, G	1700-19 0
6 SHATSKY, V	1615-35	0	STAPLES, C	1398 35 1

15-MAY-99 EXEMPLARS 3.5 LUCENT TECH. TYROS 2.5

ROUND 3

BD	RATINGS	SCORE	RATINGS	SCORE
1 BENESA, A	2309-22	0	STEIN, P	2323 22 1
2 INUMERABLE, F	2303-21	0	TAMEZ, I	2149 32 1
3 GAZMEN, E	2139 -8	.5	BUCHNER, R	2014 8 .5
4 WEBER, L	2173 12	1	DIAZ, P	1990-12 0
5 FRISKE, T	1964 16	1	STOLTZ, B	1868-11 0
6 SOLLANO, E	1999 7	1	BROZOVICH, J	1709 -5 0

15-MAY-99 INDIVIDUAL TOURNAMENT

ROUND 1

BD	RATINGS	SCORE	RATINGS	SCORE
(ROOKS) 1 KABELAC, J	1953	6 1	VIGANTS, A	1622 -6 0 (NORTH)
(CASE) 2 REID, C	1419	-2 0	KOGAN, G	1868 3 1 (BKAMI)
(BKAMI) 3 FRAATS, D	1816	3 1	HAMMOND, M	1363 -3 0 (BKAMI)
(MTRLA) 4 THOMSON, J	1542	-9 0	DOBROVOLNY, C	1794 6 1 (ROYLS)
(MTRLA) 5 SMITH, J	1708	4 1	SCHOONOVER, M	1319 -4 0 (UOP)
(MTRLA) 6 FRIDMAN, Y	0	0 1	DECMAN, S	1648 0 0 (ROOKS)
(CCDOC) 7 MCGEE, L	0	0 1F	BYE	0 0 0F

15-MAY-99 INDIVIDUAL TOURNAMENT

ROUND 2

BD	RATINGS	SCORE	RATINGS	SCORE
(ROYLS) 1 DOBROVOLNY, C	1800	6 .5	KABELAC, J	1959-10 .5 (ROOKS)
(BKAMI) 2 KOGAN, G	1871	13 1	SMITH, J	1712-13 0 (MTRLA)
(MTRLA) 3 FRIDMAN, Y	0	0 1	FRAATS, D	1819 0 0 (BKAMI)
(ROOKS) 4 DECMAN, S	1648	0 1	MCGEE, L	0 0 0 (CCDOC)
(NORTH) 5 VIGANTS, A	1616-34	0	REID, C	1417 23 1 (CASE)
(BKAMI) 6 HAMMOND, M	1360-12	0	THOMSON, J	1533 12 1 (MTRLA)
(UOP) 7 SCHOONOVER, M	1315	0 1F	BYE	0 0 0F

15-MAY-99 INDIVIDUAL TOURNAMENT

ROUND 3

BD	RATINGS	SCORE	RATINGS	SCORE
(ROOKS) 1 KABELAC, J	1949-31	0	FRAATS, D	1819 31 1 (BKAMI)
(BKAMI) 2 KOGAN, G	1884	0 1	FRIDMAN, Y	0 0 0 (MTRLA)
(MTRLA) 3 SMITH, J	1699	29 1	DOBROVOLNY, C	1806-19 0 (ROYLS)
(CASE) 4 REID, C	1440	-7 0	DECMAN, S	1648 7 1 (ROOKS)
(NORTH) 5 VIGANTS, A	1582-36	0	HAMMOND, M	1348 36 1 (BKAMI)
(MTRLA) 6 THOMSON, J	1545	9 1	SCHOONOVER, M	1315 -9 0 (UOP)
(CCDOC) 7 MCGEE, L	0	0 1F	BYE	0 0 0F

15-MAY-99 INDIVIDUAL TOURNAMENT

ROUND 4

BD	RATINGS	SCORE	RATINGS	SCORE
(BKAMI) 1 FRAATS, D	1850	25 1	KOGAN, G	1884-25 0 (BKAMI)
(MTRLA) 2 THOMSON, J	1554-12	0	SMITH, J	1728 12 1 (MTRLA)
(BKAMI) 3 HAMMOND, M	1384	-2 0	KABELAC, J	1918 2 1 (ROOKS)
(UOP) 4 SCHOONOVER, M	1306-15	0	REID, C	1433 10 1 (CASE)
(CCDOC) 5 MCGEE, L	0	0 0	FRIDMAN, Y	0 0 1 (MTRLA)
(NORTH) 6 VIGANTS, A	1546	0 1F	BYE	0 0 0F

NEAR WEST DIVISION TOP TEN

WARREN, J	CHRGR 2110Q
ROYTBURG, E	CASE 2019*
MARCOWKA, R	CHRGR 2008D
WILLIAMS, K	CCDOC 1989
ELLICE, W	PAWNS 1911
KALE, S	CASE 1875
ROSLEY, D	CHRGR 1797
ALEXANDER, W	CCDOC 1712*
WHITE, H	CASE 1668C
RADAVICIUS, E	CHRGR 1617D

FAR WEST DIVISION TOP TEN

STEIN, P	TYROS 2345
BEZZUBOV, V	FERMI 2344*
KANTAR, M	FERMI 2251*
TAMEZ, I	TYROS 2181
DORIGO, T	FERMI 2170
BENEDEK, R	ROOKS 2137D
TEGEL, F	DRGNS 2107T
KOZLOVSKY, M	FERMI 2081
BERRY, G	ROOKS 2081T
LUDWIG, T	DRGNS 2067C

NORTH DIVISION TOP TEN

WOLF, D	MTRLA 2328
BENESA, A	EXMPL 2287
INUMERABLE, F	EXMPL 2282C
WONG, P	EXCLB 2213C
STEVANOVIC, M	UOP 2187D
WEBER, L	EXMPL 2185
MININ, S	NORTH 2152
SCHMUGGEROW, K	NORTH 2144
MORRIS, R	MTRLA 2144
GAZMEN, E	EXMPL 2131

EAST DIVISION TOP TEN

REYES, R	ALUMN 2371D
KRAS, T	CRT 2214
JAKSTAS, K	ALUMN 2148C
SANTIAGO, T	COLUM 2115
JASAITIS, A	CRT 2101C
FRIESEMA, W	CRT 2047
MURPHY, J	CRT 1999
KOH, J	BKAMI 1992
MCALISTER, K	COLUM 1976
CZERNIECKI, A	ALUMN 1968D

MOST IMPROVED PLAYERS

STAPLES, C	FERMI 166
SULLIVAN, C	READR 154
STEIN, P	TYROS 134
GUIO, J	ROYLS 134
GOMEZ, G	FERMI 125
APPLEBERRY, T	CCDOC 118
EAMAN, R	LBURN 113
MININ, S	NORTH 97
SOLLANO, E	EXMPL 90
FRAATS, D	BKAMI 86

The Chicago Chess Player

June 1999

5-16-1999

NAME	TEAM	W	L	D	RATING	NAME	TEAM	W	L	D	RATING
ABBOTT, J	MTRLA	3	1	1	1900#	CHRISTIAN, R	DRGNS	2	3	3	1776C
ADARE, A	WHEAT	0	0	0	0000/1	CUMBERLAND, M	SEARS	1	6	0	1359#
ADHIKARI, G	CASE	0	2	0	0000/3	CUMMUTA, P	KEMPR	1	4	0	1497C
ALEXANDER, W	CCDOC	3	8	1	1712*	CURTIS, M	NORTH	0	0	0	1971
ALLEN, H	ALUMN	0	0	0	1960	CZERNIECKI, A	ALUMN	5	5	3	1968D
ALLEN, R	UOP	0	3	0	1185#	CZOSKE, M	ROYLS	2	1	0	1289#
ALTSHULLER, D	DRGNS	4	3	1	1795*	DACANAY, D	PSIPR	0	0	0	0000/2
ANDERSON, CJ	ROYLS	0	0	0	1454	DAVIDSON, M	ALUMN	1	0	0	1611
ANSELL, S	ROOKS	0	0	0	1866*	DAVIS, R	PSIPR	0	0	0	923#
APATA, D	ROYLS	0	4	0	0000/2	DECMAN, S	ROOKS	3	1	0	1655D
APPLEBERRY, T	CCDOC	9	4	1	1353	DELEON, J	CRT	3	0	0	1658
ATKINSON, J	READR	2	3	3	1899C	DEMICK, D	WHEAT	0	0	0	1327#
AUGSBURGER, L	MTRLA	1	2	1	1739C	DEPERALTA, A	PSIPR	0	0	0	1696
BALASE, E	SEARS	2	3	0	1397	DESAI, N	MTRLA	1	2	0	0000/1
BALICKI, J	MTRLA	1	1	1	1595*	DIAZ, P	TYROS	7	6	0	1978
BANKS, K	READR	0	1	0	0000/1	DOBR, K	CHRGR	8	2	1	1489T
BANNON, B	LBURN	3	6	0	1193*	DOBROVOLNY, C	ROYLS	4	4	4	1787C
BANOS, M	MTRLA	0	0	0	0000/0	DORFF, M	SEARS	0	1	1	1610
BARGERSTOCK, D	CRT	7	2	2	1770	DORIGO, T	FERMI	5	2	5	2170
BARNARD, G	CRT	3	3	0	1157*	DROLEN, R	CASE	0	1	0	0000/1
BAURAC, D	ROOKS	3	5	1	1665D	DUFFY, J	LBURN	3	4	3	1697
BAYSINGAR, D	LBURN	3	5	0	1383*	EAMAN, R	LBURN	3	4	3	1739
BENEDEK, R	ROOKS	2	4	3	2137D	EASTON, R	KEMPR	4	2	2	1729#
BENESA, A	EXMPL	7	3	2	2287	EDWARDS, S	EXCLB	0	1	0	1284
BERRY, G	ROOKS	0	0	0	2081T	ELEK, G	NORTH	0	5	1	1106
BETELU, D	MTRLA	0	0	0	1907#	ELLICE, W	PAWNS	2	5	5	1911
BEZZUBOV, V	FERMI	0	0	0	2344*	ELLIOTT, M	KNGHT	0	0	0	1281
BLACKMON, E	ROYLS	1	0	1	1787C	ENKE, E	WHEAT	0	0	0	1463*
BLAZIE, J	TYROS	4	2	1	1741C	EUSTACE, D	DRGNS	4	2	0	1669C
BLINKOFF, D	LBURN	0	0	0	0000/0	FABIJONAS, R	ALUMN	0	0	0	1741D
BOLDINGH, E	UOP	7	5	0	1872	FENILI, A	KNGHT	0	0	0	0000/0
BOSTICK, T	WHEAT	0	0	0	1424	FERNANDEZ, J	KEMPR	0	1	0	0000/0
BRADTKE, J	LBURN	0	1	0	0000/1	FLORENCE, C	MTRLA	1	0	0	0000/1
BRADY, R	CHRGR	2	6	1	1295	FONG, R	NORTH	2	4	1	1396#
BRANCH, Y	COLUM	0	0	0	1237*	FOX, P	CCDOC	3	0	0	1118#
BRAUNDMEIER, B	KEMPR	0	1	0	0000/4	FRAATS, D	BKAMI	6	3	2	1875
BRIONES, G	DRGNS	0	0	0	0000/0	FRANEK, M	ALUMN	6	1	2	1770C
BROLLIER, B	WHEAT	0	0	0	1266*	FRANK, M	ALUMN	4	3	1	1807
BRONFELD, A	EXMPL	0	0	0	1829	FRIDMAN, Y	MTRLA	3	2	0	0000/4
BROTSOS, J	EXCLB	2	2	0	1543D	FRIESEMA, W	CRT	0	1	1	2047
BROZOVICH, J	TYROS	2	3	1	1704D	FRISKE, T	EXMPL	10	1	1	1980
BUCHNER, R	TYROS	3	1	2	2022	FROMM, J	FERMI	0	0	0	1540
BUERGER, E	UOP	5	4	2	2021T	FULLMER, G	MTRLA	0	0	0	0000/2
BURIAN, D	EXCLB	3	2	2	1587C	GAINES, I	FERMI	2	8	2	1729D
CARRANO, C	ROYLS	1	6	0	0000/6	GALLA, J	MTRLA	0	1	0	0000/0
CARTER, D	CASE	0	0	0	1056	GANSER, A	BKAMI	0	5	0	1165
CARTER, M	PAWNS	0	1	0	0000/1	GARCIA, A	KEMPR	0	0	0	1819#
CARVER, A	PSIPR	0	0	0	0000/3	GARCIA, J	ROOKS	1	3	4	1223*
CHELF, B	NORTH	0	0	0	0000/2	GATES, E	LBURN	0	5	2	1790
CHOROSINSKI, L	NORTH	2	3	0	0000/3	GATSON, T	CCDOC	1	0	0	1100*

/x - UNRATED; x RATED GAMES
 # - 5 TO 9 RATED GAMES
 * - 10 TO 24 RATED GAMES

C - CENTURY CLUB MEMBER
 D - DOUBLE CENTURION
 T - TRIPLE CENTURION
 Q - QUAD CENTURION

The Chicago Chess Player

June 1999

05-16-1999

NAME	TEAM	W	L	D	RATING	NAME	TEAM	W	L	D	RATING
GAZMEN, E	EXMPL	9	0	3	2131	KELLOGG, K	FERMI	0	0	0	1607C
GERONA, R	CASE	2	1	2	1406	KELLY, S	DRGNS	0	0	0	1281
GIBBS, D	PAWNS	0	0	0	0000/3	KERCSMAR, J	WHEAT	0	0	0	0000/0
GLADURA, A	PAWNS	0	1	0	0000/1	KESTNER, M	ROYLS	2	3	1	1485
GOLLA, R	ALUMN	7	5	1	1884D	KINSELLA, G	KNGHT	0	0	0	1449C
GOMEZ, G	FERMI	7	3	1	1681	KLEBANER, A	FERMI	0	0	0	0000/1
GONCHAROFF, N	MTRLA	4	2	1	1704Q	KLINEFELTER, H	CASE	5	4	1	1601C
GRANTHAM, D	PAWNS	0	0	0	0000/1	KOGAN, G	BKAMI	4	6	4	1859
GREEN, D	ROOKS	3	3	3	1851D	KOH, J	BKAMI	0	0	0	1992
GRINSTEIN, S	FERMI	0	1	0	0000/1	KOSTECKA, K	COLUM	2	1	0	1523
GROEGER, D	COLUM	7	3	0	1720	KOZLOVSKY, M	FERMI	1	0	1	2081
GROPARIS, J	MTRLA	2	2	0	1451C	KRAS, T	CRT	4	2	4	2214
GUIO, J	ROYLS	5	2	3	2064	KREMER, T	PAWNS	0	0	0	1319*
GUTIERREZ, R	PSIPR	0	0	0	0000/0	LAMBIRIS, J	KEMPR	0	0	0	1437
HAHNE, D	ROYLS	1	2	0	1520	LANG, P	KEMPR	0	0	0	0000/6
HALL, A	CCDOC	6	6	2	1550	LANGER, D	SEARS	2	0	2	1606
HALL, L	SEARS	0	0	0	1566#	LANNOYE, D	EXMPL	0	1	0	1698*
HAMMOND, M	BKAMI	2	11	0	1382	LASKY, N	PAWNS	2	4	1	1381C
HANSEN, B	PAWNS	0	0	0	1348	LATIMER, E	SEARS	1	3	0	2076D
HARD, R	PAWNS	0	0	0	1193*	LE, D	MTRLA	2	0	0	0000/2
HARRIS, R	FERMI	0	0	0	1554	LECHNICK, J	UOP	4	3	2	1816
HASAN, Y	MTRLA	1	4	1	2126	LEE, G	AMCRP	0	0	0	0000/1
HASSO, S	ROYLS	2	2	0	0000/2	LEONG, G	KEMPR	1	0	1	2027C
HAWLEY, L	SEARS	0	2	0	0000/1	LICARI, T	DRGNS	0	0	0	0000/5
HAYES, W	COLUM	5	1	2	1928	LITVINAS, A	ALUMN	3	1	0	1667D
HAZELWOOD, R	CCDOC	0	0	0	0000/1	LOGAN, H	PAWNS	1	4	1	1222
HELLER, T	WHEAT	0	0	0	1148*	LOPEZ, C	CCDOC	0	0	0	0000/0
HENDERSON, H	READR	5	4	1	1841	LOSOFF, A	CRT	5	2	1	1854
HILL, R	ROOKS	7	3	0	1990C	LOUGHEED, S	NORTH	0	0	0	0000/1
HODINA, J	AMCRP	0	0	0	2111	LUDWIG, M	WHEAT	0	0	0	0000/4
HOLMES, M	AMCRP	0	0	0	1415*	LUDWIG, T	DRGNS	3	6	1	2067C
HORTON, D	MTRLA	0	1	0	1836	MACKIE, A	MTRLA	0	0	0	1967
HOUPIIS, G	NORTH	0	0	0	0000/1	MAKAI, M	KNGHT	0	0	0	1799*
HUGHES, N	KEMPR	0	0	0	1827C	MARCOWKA, R	CHRGR	12	4	0	2008D
INUMERABLE, F	EXMPL	8	2	0	2282C	MAREMA, D	PSIPR	0	0	0	2004
JACKSON, S	CCDOC	5	7	2	1393	MARQUEZ, N	READR	0	8	0	1188*
JACOBY, W	NORTH	0	0	0	0000/1	MARSH, M	READR	2	8	0	1123
JAKSTAS, K	ALUMN	2	3	0	2148C	MARVIN, C	LBURN	0	0	0	0000/2
JASAITIS, A	CRT	7	4	2	2101C	MCALISTER, K	COLUM	5	3	2	1976
JEFFERIES, P	CCDOC	0	0	0	0000/1	MCCARTHY, D	CHRGR	3	0	1	1698#
JEFFRIES, P	CCDOC	0	0	0	0000/0	MCGEE, L	CCDOC	1	6	0	0000/9
JOHNSON, W	CCDOC	0	0	0	1176*	MCKAY, P	PAWNS	1	0	0	1415#
JONES, K	SEARS	0	1	1	1494#	MCKINNEY, T	KEMPR	2	3	0	1276
JOSEPHSON, D	WHEAT	0	0	0	1721*	MCPHAIL, C	ROYLS	0	2	0	0000/3
JUNTUNEN, J	SEARS	0	1	0	0000/1	MEDINA, L	ROYLS	0	1	0	0000/0
KABELAC, J	ROOKS	4	6	1	1920	MEHTA, C	TYROS	1	1	1	1465#
KALE, S	CASE	6	6	0	1875	MELNIKOV, I	MTRLA	1	2	1	2064
KANAS, W	CASE	5	2	1	1307C	MICKLICH, F	UOP	8	3	1	1650C
KANTAR, M	FERMI	8	1	1	2251*	MIKULECKY, B	PAWNS	2	5	1	1470C
KARPIERZ, J	TYROS	2	3	1	1222	MILLER, T	SEARS	2	5	1	1873

/x - UNRATED; x RATED GAMES
 # - 5 TO 9 RATED GAMES
 * - 10 TO 24 RATED GAMES

C - CENTURY CLUB MEMBER
 D - DOUBLE CENTURION
 T - TRIPLE CENTURION
 Q - QUAD CENTURION

The Chicago Chess Player

June 1999

05-16-1999

NAME	TEAM	W	L	D	RATING	NAME	TEAM	W	L	D	RATING
MININ, S	NORTH	6	2	0	2152	SANTIAGO, T	COLUM	5	3	1	2115
MOLINA, J	FERMI	3	0	0	0000/1	SATTERLEE, D	CASE	3	4	2	1558C
MONTGOMERY, J	WHEAT	0	0	0	1456	SAVCIC, V	ROYLS	0	4	0	0000/3
MORRIS, R	MTRLA	0	0	0	2144	SAWIN, B	LBURN	0	2	0	1208#
MOTYCKA, R	CASE	0	0	0	1134C	SAXENA, D	ROYLS	4	3	0	1551#
MURPHY, J	CRT	3	1	1	1999	SCHMUGGEROW, K	NORTH	0	0	0	2144
MYART, V	CCDOC	0	0	0	0000/3	SCHOONOVER, M	UOP	3	8	0	1291*
NAIR, U	DRGNS	0	0	0	1827	SEATON, E	CCDOC	2	6	3	1612
NALLATHAMBI, R	KEMPR	2	2	0	1480	SEN, S	UOP	1	2	1	0000/3
O'DELL, DW	PAWNS	1	5	0	1479C	SHAFF, R	TYROS	0	0	0	1515C
OELHAFEN, A	EXCLB	2	2	0	1263	SHATSKY, V	CRT	6	2	0	1580
OGASAWARA, L	ROYLS	1	1	0	1820C	SHAWN, L	KEMPR	0	0	0	0000/2
OLSEN, A	KEMPR	1	5	2	1485	SHENOUDA, RAFE	TYROS	0	0	0	1665*
PARA, A	FERMI	0	2	0	1522	SHENOUDA, RUSS	TYROS	0	1	0	0000/1
PARAOAN, E	BKAMI	2	6	2	1721C	SIEGEL, J	PAWNS	0	2	0	0000/2
PAREKH, C	DRGNS	0	2	1	0000/3	SIEGEL, R	BKAMI	2	1	0	1460C
PATEL, S	CASE	0	0	0	0000/1	SIMON, D	ROOKS	0	0	0	0000/1
PATRICK, J	NORTH	1	5	0	0000/5	SIMS, B	CRT	0	0	0	1494#
PEHAS, A	ROYLS	0	3	0	1934C	SIMS, L	SEARS	5	2	1	1832
PEIJFFERS, S	ROYLS	1	4	2	2019	SIRAKOV, I	KNGHT	0	0	0	1842#
PERKINS, D	CCDOC	0	1	0	0000/0	SITAR, K	CRT	4	5	2	1576
PETERS, E	PSIPR	0	0	0	1661	SIWEK, M	KEMPR	1	4	2	2025C
PHELPS, C	DRGNS	0	0	0	1240*	SKRZYPCZAK, T	PAWNS	0	0	0	1202*
PHELPS, D	MTRLA	0	0	0	0000/2	SGLAGLE, S	READR	1	0	0	1693
PIAO, T	DRGNS	2	3	2	1602	SLOAT, D	WHEAT	0	0	0	0000/1
PIPARIA, J	MTRLA	6	2	1	1757#	SMITH, BR	TYROS	4	2	1	1585
PLETT, M	UOP	3	0	2	1792	SMITH, J	MTRLA	4	1	2	1740*
POLONCSIK, D	SEARS	0	0	0	0000/3	SMITH, R	SEARS	0	0	0	0000/1
PORTANTE, E	KNGHT	0	0	0	0000/2	SMOLARCZYK, S	PAWNS	0	6	0	0000/6
PRATTS, M	COLUM	2	4	0	1703	SOBSKI, A	NORTH	0	3	0	0000/4
RADAVICIUS, E	CHRGR	1	1	0	1617D	SOLLANO, E	EXMPL	10	1	0	2006
RAJA, M	ROOKS	0	0	0	1757	SOMBONG, M	BKAMI	0	0	0	1626C
REID, C	CASE	7	7	1	1443C	SORIA, D	PSIPR	0	0	0	0000/4
REYES, R	ALUMN	5	0	3	2371D	SOSSI, M	LBURN	3	6	0	1469*
RICHERT, E	WHEAT	0	0	0	0000/1	SPIEGEL, L	FERMI	4	6	3	2026C
RICHERT, P	WHEAT	0	0	0	0000/1	SPURRIER, T	NORTH	0	0	0	0000/0
ROBERTS, N	WHEAT	0	0	0	0000/1	STALKER, M	CASE	0	0	0	0000/2
ROBINSON, J	DRGNS	1	3	0	0000/2	STAMM, V	CHRGR	6	7	1	1548D
ROJO, V	CCDOC	3	3	1	1373	STANFIELD, D	CCDOC	0	0	0	0000/0
ROMENOWSKI, G	PAWNS	0	0	0	0000/0	STAPLES, C	FERMI	5	2	3	1433*
ROSLEY, D	CHRGR	3	0	3	1797	STEIN, P	TYROS	10	0	2	2345
ROSZKOWSKI, D	KEMPR	1	5	0	0000/3	STEVANOVIC, M	UOP	3	6	2	2187D
ROYTBURG, E	CASE	1	1	3	2019*	STEVENS, J	COLUM	6	0	1	1663
RZESZUTKO, R	ALUMN	0	2	1	1879C	STINSON, L	PAWNS	0	1	0	0000/1
SACKS, D	UOP	3	1	3	1829	STINSON, M	ROYLS	1	1	1	1955C
SAGALOVSKY, L	ALUMN	8	2	0	1945	STOCKE, M	PSIPR	0	0	0	1758
SAJBEL, P	UOP	6	3	2	1884C	STOLTZ, B	TYROS	4	4	3	1857C
SALERNO, S	DRGNS	2	1	0	0000/3	SUAREZ, E	ROOKS	3	2	0	1738
SAMELSON, C	MTRLA	3	3	0	1898C	SUERTH, F	EXCLB	1	2	5	1588C
SANDEFUR, B	CCDOC	2	5	0	1210*	SULLIVAN, C	READR	6	3	0	1543

/x - UNRATED; x RATED GAMES
 # - 5 TO 9 RATED GAMES
 * - 10 TO 24 RATED GAMES

C - CENTURY CLUB MEMBER
 D - DOUBLE CENTURION
 T - TRIPLE CENTURION
 Q - QUAD CENTURION

05-16-1999

NAME	TEAM	W	L	D	RATING	NAME	TEAM	W	L	D	RATING
SULLIVAN, J	EXCLB	2	2	1	1928D	WALKER, C	KEMPR	2	3	0	1690
TAMEZ, I	TYROS	7	3	3	2181	WALLACH, C	MTRLA	2	3	2	1989
TAN, M	WHEAT	0	0	0	1186	WARD, C	DRGNS	0	0	0	1636D
TEGEL, F	DRGNS	3	6	1	2107T	WARREN, J	CHRGR	5	1	8	2110Q
THOMAS, G	TYROS	2	0	0	1544C	WEBER, L	EXMPL	5	0	1	2185
THOMAS, J	CHRGR	8	3	0	1564C	WEISNER, T	PAWNS	0	5	2	1118
THOMSON, J	MTRLA	9	2	1	1542*	WEITZ, R	EXCLB	1	2	1	1668C
TOELLNER, T	ROOKS	0	0	0	0000/4	WENTLING, C	READR	1	6	1	1580C
TORRES, V	PSIPR	0	0	0	0000/4	WHARTON, P	WHEAT	0	0	0	0000/2
TRINIDAD, P	CCDOC	2	6	0	0000/5	WHITE, H	CASE	3	2	1	1668C
TRUFANOV, D	UOP	1	2	0	0000/3	WILLIAMS, K	CCDOC	5	2	4	1989
TURNER, K	PSIPR	0	0	0	1455	WILSON, M	SEARS	1	5	0	1231
UNDERWOOD, W	EXCLB	1	0	1	1946C	WOLF, D	MTRLA	2	1	0	2328
VACCARO, M	COLUM	0	0	0	1441#	WONG, P	EXCLB	1	0	1	2213C
VALLIERE, D	WHEAT	0	0	0	0000/2	WONG, PETER	CASE	1	1	1	0000/4
VAN ZILE, C	UOP	3	3	1	1331	WOOD, L	AMCRP	0	0	0	1499*
VANDECOTTE, M	UOP	0	0	0	0000/3	YACOUT, A	KNGHT	0	0	0	1547*
VELEZ, L	NORTH	0	0	0	0000/3	YOUSSEF, S	FERMI	0	0	0	2032
VERMA, S	PSIPR	0	0	0	0000/3	ZELIGMAN, E	KEMPR	0	1	0	0000/1
VIGANTS, A	NORTH	2	7	2	1546	ZOELLNER, J	BKAMI	4	5	1	1443C
WALKER, A	NORTH	1	5	2	1680*						

/x - UNRATED; x RATED GAMES

- 5 TO 9 RATED GAMES

* - 10 TO 24 RATED GAMES

C - CENTURY CLUB MEMBER

D - DOUBLE CENTURION

T - TRIPLE CENTURION

Q - QUAD CENTURION

Awards

by Art Olsen

The following players have qualified for Century Club Awards:

Double Centurion (200 games):

- F. Micklich, UOP
- D. Satterlee, Case
- L. Spiegel, Fermi
- J. Thomas, Lucent Chargers

Centurion (100 games):

- E. Bolding, UOP
- D. Fraats, BKAMI
- M. Hammond, BKAMI
- S. Kale, Case
- G. Kogan, BKAMI
- P. Diaz, Tyros

Also, the winner of the **Most Improved Player** award is **C. Staples** of Fermi.

1998-99 Season Results by Team

LUCENT TECH. CHARGERS

NAME	RATING	SEASON			RATING CHANGE	TOTAL GAMES	RATED GAMES
		W	L	D			
WARREN, J	2110Q	5	1	8	-10	431	380
MARCOWKA, R	2008D	12	4	0	1	229	209
ROSLEY, D	1797	3	0	3	18	74	69
MCCARTHY, D	1698#	3	0	1	44	11	8
RADAVICIUS, E	1617D	1	1	0	3	258	227
THOMAS, J	1564C	8	3	0	25	204	157
STAMM, V	1548D	6	7	1	-61	280	258
DOBR, K	1489T	8	2	1	19	384	341
BRADY, R	1295	2	6	1	-85	68	51

PAWNS

NAME	RATING	SEASON			RATING CHANGE	TOTAL GAMES	RATED GAMES
		W	L	D			
ELLICE, W	1911	2	5	5	-39	65	59
O'DELL, DW	1479C	1	5	0	-14	138	128
MIKULECKY, B	1470C	2	5	1	17	135	117
MCKAY, P	1415#	1	0	0	22	9	9
LASKY, N	1381C	2	4	1	29	110	96
LOGAN, H	1222	1	4	1	-3	34	27
WEISNER, T	1118	0	5	2	-24	66	47
ROMENOWSKI, G	0000?	0	0	0	0	0	0
SMOLARCZYK, S	0000?	0	6	0	0	6	6
STINSON, L	0000?	0	1	0	0	1	1
GLADURA, A	0000?	0	1	0	0	1	1
CARTER, M	0000?	0	1	0	0	1	1
SIEGEL, J	0000?	0	2	0	0	2	2

COOK CO. DEPT. OF CORR

NAME	RATING	SEASON			RATING CHANGE	TOTAL GAMES	RATED GAMES
		W	L	D			
WILLIAMS, K	1989	5	2	4	78	12	11
ALEXANDER, W	1712*	3	8	1	-56	21	19
SEATON, E	1612	2	6	3	-120	34	32
HALL, A	1550	6	6	2	44	43	39
JACKSON, S	1393	5	7	2	-22	53	44
ROJO, V	1373	3	3	1	-12	38	31
APPLEBERRY, T	1353	9	4	1	118	48	35
SANDEFUR, B	1210*	2	5	0	-78	23	13
FOX, P	1118#	3	0	0	0	9	5
GATSON, T	1100*	1	0	0	0	26	13
TRINIDAD, P	0000?	2	6	0	0	8	5
PERKINS, D	0000?	0	1	0	0	1	0
MCGEE, L	0000?	1	6	0	0	17	9

CASE

NAME	RATING	SEASON			RATING CHANGE	TOTAL GAMES	RATED GAMES
		W	L	D			
ROYTBURG, E	2019*	1	1	3	29	22	21
KALE, S	1875	6	6	0	47	110	96
WHITE, H	1668C	3	2	1	-5	117	99
KLINEFELTER, H	1601C	5	4	1	32	158	127
SATTERLEE, D	1558C	3	4	2	-19	202	172
REID, C	1443C	7	7	1	18	136	104
GERONA, R	1406	2	1	2	-14	24	18
KANAS, W	1307C	5	2	1	32	151	120
ADHIKARI, G	0000?	0	2	0	0	3	3
DROLEN, R	0000?	0	1	0	0	1	1
WONG, PETER	0000?	1	1	1	0	4	4

ARGONNE ROOKS

NAME	RATING	SEASON			RATING CHANGE	TOTAL GAMES	RATED GAMES
		W	L	D			
BENEDEK, R	2137D	2	4	3	-36	285	275
HILL, R	1990C	7	3	0	74	126	118
KABELAC, J	1920	4	6	1	-68	32	31
GREEN, D	1851D	3	3	3	-13	225	196
SUAREZ, E	1738	3	2	0	7	45	42
BAURAC, D	1665D	3	5	1	-43	224	197
DECMAN, S	1655D	3	1	0	27	250	219
GARCIA, J	1223*	1	3	4	46	22	14

LUCENT TECH. ROYALS

NAME	RATING	SEASON			RATING CHANGE	TOTAL GAMES	RATED GAMES
		W	L	D			
GUIO, J	2064	5	2	3	134	92	90
PEIJFFERS, S	2019	1	4	2	-32	24	23
STINSON, M	1955C	1	1	1	11	111	104
PEHAS, A	1934C	0	3	0	-24	116	110
OGASAWARA, L	1820C	1	1	0	3	129	123
DOBROVOLNY, C	1787C	4	4	4	0	126	112
BLACKMON, E	1787C	1	0	1	17	120	98
SAXENA, D	1551#	4	3	0	-15	7	6
HAHNE, D	1520	1	2	0	-21	93	79
KESTNER, M	1485	2	3	1	-52	9	7
CZOSKE, M	1289#	2	1	0	0	11	6
APATA, D	0000?	0	4	0	0	4	2
MCPHAIL, C	0000?	0	2	0	0	5	3
MEDINA, L	0000?	0	1	0	0	1	0
CARRANO, C	0000?	1	6	0	0	7	6
HASSO, S	0000?	2	2	0	0	4	2
SAVCIC, V	0000?	0	4	0	0	4	3

FERMILAB

NAME	RATING	SEASON			RATING CHANGE	TOTAL GAMES	RATED GAMES
		W	L	D			
KANTAR,M	2251*	8	1	1	32	11	10
DORIGO,T	2170	5	2	5	55	21	20
KOZLOVSKY,M	2081	1	0	1	-4	48	46
SPIEGEL,L	2026C	4	6	3	-55	201	185
GAINES,I	1729D	2	8	2	-45	224	204
GOMEZ,G	1681	7	3	1	125	26	23
PARA,A	1522	0	2	0	-41	56	44
STAPLES,C	1433*	5	2	3	166	29	23
MOLINA,J	0000?	3	0	0	0	4	1
GRINSTEIN,S	0000?	0	1	0	0	1	1

LUCENT TECH. TYROS

NAME	RATING	SEASON			RATING CHANGE	TOTAL GAMES	RATED GAMES
		W	L	D			
STEIN,P	2345	10	0	2	134	51	51
TAMEZ,I	2181	7	3	3	-3	46	45
BUCHNER,R	2022	3	1	2	-22	67	64
DIAZ,P	1978	7	6	0	-60	100	89
STOLTZ,B	1857C	4	4	3	-66	113	100
BLAZIE,J	1741C	4	2	1	7	138	121
BROZOVICH,J	1704D	2	3	1	-14	225	201
SHENOUDA,RAFE	1665*	0	0	0	0	13	12
SMITH,BR	1585	4	2	1	37	94	69
THOMAS,G	1544C	2	0	0	14	105	84
MEHTA,C	1465#	1	1	1	-16	9	6
KARPIERZ,J	1222	2	3	1	-20	40	24
SHENOUDA, RUSS	0000?	0	1	0	0	1	1

LUCENT TECH. DRAGONS

NAME	RATING	SEASON			RATING CHANGE	TOTAL GAMES	RATED GAMES
		W	L	D			
TEGEL, F	2107T	3	6	1	-34	348	312
LUDWIG, T	2067C	3	6	1	-32	131	128
ALTSHULLER, D	1795*	4	3	1	10	23	23
CHRISTIAN, R	1776C	2	3	3	-35	133	119
EUSTACE, D	1669C	4	2	0	33	106	80
PIAO, T	1602	2	3	2	-103	39	33
SALERNO, S	0000?	2	1	0	0	3	3
PAREKH, C	0000?	0	2	1	0	3	3
ROBINSON, J	0000?	1	3	0	0	4	2

SEARS

NAME	RATING	SEASON			RATING CHANGE	TOTAL GAMES	RATED GAMES
		W	L	D			
LATIMER, E	2076D	1	3	0	-18	291	259
MILLER, T	1873	2	5	1	5	80	75
SIMS, L	1832	5	2	1	58	17	16
DORFF, M	1610	0	1	1	12	24	20
LANGER, D	1606	2	0	2	71	5	4
JONES, K	1494#	0	1	1	8	11	7
BALASE, E	1397	2	3	0	21	48	26
CUMBERLAND, M	1359#	1	6	0	-1	12	6
WILSON, M	1231	1	5	0	5	30	26
HAWLEY, L	0000?	0	2	0	0	2	1
JUNTUNEN, J	0000?	0	1	0	0	1	1

KEMPER INSURANCE

NAME	RATING	SEASON			RATING CHANGE	TOTAL GAMES	RATED GAMES
		W	L	D			
LEONG, G	2027C	1	0	1	16	145	127
SIWEK, M	2025C	1	4	2	-36	156	148
EASTON, R	1729#	4	2	2	18	9	8
WALKER, C	1690	2	3	0	-6	5	4
CUMMUTA, P	1497C	1	4	0	-6	120	87
OLSEN, A	1485	1	5	2	-40	87	81
NALLATHAMBI, R	1480	2	2	0	12	10	8
MCKINNEY, T	1276	2	3	0	-34	32	24
FERNANDEZ, J	0000?	0	1	0	0	1	0
ROSZKOWSKI, D	0000?	1	5	0	0	6	3
ZELIGMAN, E	0000?	0	1	0	0	1	1
BRAUNDMEIER, B	0000?	0	1	0	0	7	4

MOTOROLA

NAME	RATING	SEASON			RATING CHANGE	TOTAL GAMES	RATED GAMES
		W	L	D			
WOLF, D	2328	2	1	0	3	12	12
HASAN, Y	2126	1	4	1	-94	60	59
MELNIKOV, I	2064	1	2	1	-34	59	57
WALLACH, C	1989	2	3	2	-75	65	64
ABBOTT, J	1900#	3	1	1	-2	9	8
SAMELSON, C	1898C	3	3	0	-38	183	175
HORTON, D	1836	0	1	0	-17	7	6
PIPARIA, J	1757#	6	2	1	16	9	6
SMITH, J	1740*	4	1	2	24	13	11
AUGSBURGER, L	1739C	1	2	1	-12	110	85
GONCHAROFF, N	1704Q	4	2	1	-32	474	397
BALICKI, J	1595*	1	1	1	-13	29	18
THOMSON, J	1542*	9	2	1	71	29	13
GRYPARIS, J	1451C	2	2	0	16	114	79
FRIDMAN, Y	0000?	3	2	0	0	5	4
LE, D	0000?	2	0	0	0	12	2
GALLA, J	0000?	0	1	0	0	1	0
DESAI, N	0000?	1	2	0	0	3	1
FLORENCE, C	0000?	1	0	0	0	1	1

EXEMPLARS

NAME	RATING	SEASON			RATING CHANGE	TOTAL GAMES	RATED GAMES
		W	L	D			
BENESA, A	2287	7	3	2	16	51	50
INUMERABLE, F	2282C	8	2	0	0	122	117
WEBER, L	2185	5	0	1	41	29	27
GAZMEN, E	2131	9	0	3	28	61	59
SOLLANO, E	2006	10	1	0	90	69	61
FRISKE, T	1980	10	1	1	10	87	79
LANNOYE, D	1698*	0	1	0	0	31	24

UOP

NAME	RATING	SEASON			RATING CHANGE	TOTAL GAMES	RATED GAMES
		W	L	D			
STEVANOVIC, M	2187D	3	6	2	-40	216	203
BUERGER, E	2021T	5	4	2	11	319	283
SAJBEL, P	1884C	6	3	2	67	118	107
BOLDINGH, E	1872	7	5	0	-29	106	103
SACKS, D	1829	3	1	3	35	23	15
LECHNICK, J	1816	4	3	2	-17	32	25
PLETT, M	1792	3	0	2	8	30	18
MICKLICH, F	1650C	8	3	1	37	207	177
VAN ZILE, C	1331	3	3	1	-12	71	46
SCHOONOVER, M	1291*	3	8	0	-49	27	18
ALLEN, R	1185#	0	3	0	-30	13	7
SEN, S	0000?	1	2	1	0	4	3
TRUFANOV, D	0000?	1	2	0	0	3	3

NORTHROP

NAME	RATING	SEASON			RATING CHANGE	TOTAL GAMES	RATED GAMES
		W	L	D			
MININ, S	2152	6	2	0	97	8	8
WALKER, A	1680*	1	5	2	13	21	19
VIGANTS, A	1546	2	7	2	-37	88	77
FONG, R	1396#	2	4	1	25	12	8
ELEK, G	1106	0	5	1	7	63	48
SOBSKI, A	0000?	0	3	0	0	7	4
CHOROSINSKI, L	0000?	2	3	0	0	5	3
PATRICK, J	0000?	1	5	0	0	6	5

EXCALIBURS

NAME	RATING	SEASON			RATING CHANGE	TOTAL GAMES	RATED GAMES
		W	L	D			
WONG, P	2213C	1	0	1	3	171	166
UNDERWOOD, W	1946C	1	0	1	-6	161	140
SULLIVAN, J	1928D	2	2	1	22	251	234
WEITZ, R	1668C	1	2	1	-20	153	138
SUERTH, F	1588C	1	2	5	-15	167	141
BURIAN, D	1587C	3	2	2	-11	159	130
BROTSOS, J	1543D	2	2	0	-12	253	202
EDWARDS, S	1284	0	1	0	-12	87	67
OELHAFEN, A	1263	2	2	0	-15	37	26

ALUMNI ACES

NAME	RATING	SEASON			RATING CHANGE	TOTAL GAMES	RATED GAMES
		W	L	D			
REYES, R	2371D	5	0	3	11	258	235
JAKSTAS, K	2148C	2	3	0	-27	141	137
CZERNIECKI, A	1968D	5	5	3	-68	245	232
SAGALOVSKY, L	1945	8	2	0	34	55	55
GOLLA, R	1884D	7	5	1	-71	266	242
RZESZUTKO, R	1879C	0	2	1	-21	110	94
FRANK, M	1807	4	3	1	-71	65	61
FRANEK, M	1770C	6	1	2	-15	180	144
LITVINAS, A	1667D	3	1	0	-25	214	161
DAVIDSON, M	1611	1	0	0	3	46	34

NATIONSBANK-CRT

NAME	RATING	SEASON			RATING CHANGE	TOTAL GAMES	RATED GAMES
		W	L	D			
KRAS, T	2214	4	2	4	-48	79	75
JASAITIS, A	2101C	7	4	2	-42	194	173
FRIESEMA, W	2047	0	1	1	-42	82	76
MURPHY, J	1999	3	1	1	-1	5	5
LOSOFF, A	1854	5	2	1	24	95	91
BARGERSTOCK, D	1770	7	2	2	76	85	81
DELEON, J	1658	3	0	0	50	41	34
SHATSKY, V	1580	6	2	0	-5	38	34
SITAR, K	1576	4	5	2	-51	37	32
BARNARD, G	1157*	3	3	0	48	26	17

COLUMBIA COLLEGE

NAME	RATING	SEASON			RATING CHANGE	TOTAL GAMES	RATED GAMES
		W	L	D			
SANTIAGO, T	2115	5	3	1	26	62	61
MCALISTER, K	1976	5	3	2	-5	80	80
HAYES, W	1928	5	1	2	38	20	20
GROEGER, D	1720	7	3	0	9	10	10
PRATTS, M	1703	2	4	0	-59	55	53
STEVENS, J	1663	6	0	1	81	42	36
KOSTECKA, K	1523	2	1	0	-38	67	61

BANK AMERICA ILLINOIS

NAME	RATING	SEASON			RATING CHANGE	TOTAL GAMES	RATED GAMES
		W	L	D			
FRAATS, D	1875	6	3	2	86	103	90
KOGAN, G	1859	4	6	4	-11	107	95
PARAOAN, E	1721C	2	6	2	-25	173	151
SIEGEL, R	1460C	2	1	0	42	128	102
ZOELLNER, J	1443C	4	5	1	7	171	117
HAMMOND, M	1382	2	11	0	-66	101	80
GANSER, A	1165	0	5	0	-36	41	27

LEO BURNETT

NAME	RATING	SEASON			RATING CHANGE	TOTAL GAMES	RATED GAMES
		W	L	D			
GATES, E	1790	0	5	2	-40	16	16
EAMAN, R	1739	3	4	3	113	19	19
DUFFY, J	1697	3	4	3	10	20	19
SOSSI, M	1469*	3	6	0	-32	15	13
BAYSINGAR, D	1383*	3	5	0	2	14	12
SAWIN, B	1208#	0	2	0	-15	10	9
BANNON, B	1193*	3	6	0	28	17	16
BRADTKE, J	0000?	0	1	0	0	1	1
BLINKOFF, D	0000?	0	0	0	0	1	0

THE READER

NAME	RATING	SEASON			RATING CHANGE	TOTAL GAMES	RATED GAMES
		W	L	D			
ATKINSON, J	1899C	2	3	3	22	153	133
HENDERSON, H	1841	5	4	1	55	10	10
SLAGLE, S	1693	1	0	0	11	31	28
WENTLING, C	1580C	1	6	1	-13	149	121
SULLIVAN, C	1543	6	3	0	154	79	69
MARQUEZ, N	1188*	0	8	0	-55	14	12
MARSH, M	1123	2	8	0	23	11	10
BANKS, K	0000?	0	1	0	0	1	1

1st EXMPL	Rd 1 Alumn	Rd 2 Ferm	Rd 3 Tyros	Total
A. Benesa	.5	1	0	1.5
F. Inumerable	1	1	0	2
L. Weber	.5	1	1 ₄	2.5
E. Gazmen	1	1	.5 ₃	2.5
T. Friske	.5	1 ₆	1	2.5
E. Sollano	1	1 ₅	1	3
TOTAL	4.5	6	3.5	14

1999 Playoffs

How to read the table
Scores are listed in ascending order by board number.

A subscript after a score denotes board assignment. For example, L. Weber of Exmpls played board 4 in Round 3. A blank slot on a column indicates absence for that round. For example, P. Stein and J. Brozovich of Tyros didn't play in Round 1

2nd/3rd Tyros	Rd 1 Ccdoc	Rd 2 UOP	Rd 3 Exmpl	Total
P. Stein		1	1	2
I. Tamez	.5	1	1	2.5
R. Buchner	.5	0	.5	1
P. Diaz	1	1	0	2
B. Stoltz	1	1	0	2
B. Smith	1			1
G. Thomas	1			1
J. Brozovich		0	0	0
TOTAL	5	4	2.5	11.5

2nd/3rd NBCRT	Rd 1 UOP	Rd 2 Ccdoc	Rd 3 Ferm	Total
T. Kras	.5		.5	1
A. Jasaitis	.5	1	0	1.5
J. Murphy	.5	0	1	1.5
A. Losoff		1	1	2
D. Bargerstock	0	1	1	2
J. Deleon	1			1
V. Shatsky		1	0	1
K. Sitar	0	1		1
TOTAL	2.5	5	3.5	11

4th/5th Alumn	Rd 1 Exmpl	Rd 2 Chrgr	Rd 3 UOP	Total
R. Reyes	.5	.5	1	2
K. Jakstas	0	0	1	1
A. Czerniecki	.5	1	0	1.5
R. Golla	0	1	0	1
R. Rzeszutko	.5		0	.5
M. Franek		1	1	2
M. Frank	0	1		1
TOTAL	1.5	4.5	3	9

4th/5th U.O.P.	Rd 1 CRT	Rd 2 Exmpl	Rd 3 Alumn	Total
M. Stevanovich	.5	0	0	.5
E. Buerger	.5	0	0	.5
P. Saibel	.5	1	1	2.5
E. Boldingh	1	0	1	2
J. Lechnick	0	0	1	1
F. Micklich	1	1	0	2
TOTAL	3.5	2	3	8.5

6th Chrgr	Rd 1 Ferm	Rd 2 Alumn	Rd 3 Ccdoc	Total
J. Warren	0	.5	.5	1
R. Marcowka	0	1	1	2
D. Rosley	.5			.5
D. McCarthy	.5			.5
E. Radavicius	0			0
V. Stamm	0	0	1 ₅	1
J. Thomas		0	1 ₄	1
K. Dobr		0	1 ₃	1
R. Brady		0	1	1
TOTAL	1	1.5	5.5	8

7th/8th Fermi	Rd 1 Chrgr	Rd 2 Exmpl	Rd 3 CRT	Total
T. Dorigo	1	0 ₂	.5	1.5
M. Kantar	1	0 ₁	1	2
L. Spiegel	.5	0	0	.5
M. Kozlovsky	.5			.5
I. Gaines	1	0	0	1
G. Gomez	1	0	0	1
C. Staples		0	1	1
TOTAL	5	0	2.5	7.5

7th/8th CCDOC	Rd 1 Tyros	Rd 2 CRT	Rd 3 Chrgr	Total
K. Williams	.5	0	.5	1
W. Alexander	.5			.5
E. Seaton	0			0
A. Hall	0	1	0	1
S. Jackson	0	0	0	0
V. Rojo	0			0
T. Appleberry		0	0	
B. Sandefur		0		
P. Trinidad		0	0	
L. McGee			0	
TOTAL	1	1	.5	2.5

1999 CICL Individual Tournament

Player's Name	Rating	Round 1	Round 2	Round 3	Round 4	Tot Pts
G. Kogan	1868	+ Reid	+ Smith	+ Fridman	- Fraats	3
D. Fraats	1816	+ Hammond	- Fridman	+ Kabelac	+ Kogan	3
J. Smith	1708	+ Schoonover	- Kogan	+ Dobrovolny	+ Thomson	3
Y. Fridman	Unr	+ Decman	+ Fraats	- Kogan	+ McGee	3
J. Kabelac	1953	+ Vigants	= Dobrovolny	- Fraats	+ Hammond	2.5
S. Decman	1648	- Fridman	+ McGee	+ Reid	Withdraw	2
C. Reid	1419	- Kogan	+ Vigants	- Decman	+ Schoonover	2
J. Thomson	Unr	- Dobrovolny	+ Hammond	+ Schoonover	- Smith	2
C. Dobrovolny	1542	+ Thomson	= Kabelac	- Smith	Withdraw	1.5
L. McGee	1794	+ Bye	- Decman	+ Bye*	-Fridman	1.5
A. Vigants	1622	- Kabelac	- Reid	- Hammond	+ Bye	1
M. Hammond	1363	- Fraats	- Thomson	+ Vigants	- Kabelac	1
M. Schoonover	1319	- Smith	+ Bye	- Thomson	- Reid	1

* L. McGee received one of his byes (1 point) because he had no opponent. He got his other bye because he was playing in the team match (1/2 pt.) which was treated as requested bye — Dmitri Altshuller (Tournament Director)

How to read the cross table

Across the column are the opponents of a player in each round. A "+" means the player won against that opponent. A "=" means a Draw. A "-" means the player lost to that opponent.

For example, on G. Kogan's line. "+Reid" in the Round 1 column means that G. Kogan won over Reid.

On C. Reid's line, "-Kogan" in the Round 1 column means that C. Reid lost to Kogan .

Compiled by Ruben Reyes 05/18/99

For the D/E & below player only

Chess Lesson

by rr

Four Knights Opening

One of the popular openings among CICL players is the Four Knights. The choice is logical as this opening starts out; conservative and uncomplicated; solid and sound. The Four Knights begins as follows:

1.e4 e5 2.Nf3 Nc3 3.Nc3 Nf6 (see diagram below)

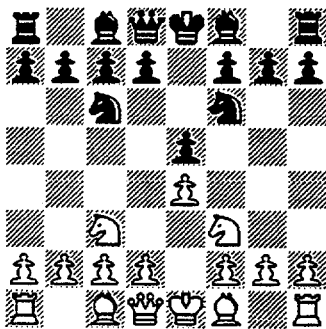

What we'll discuss are what White's 4th move are in CICL games: (A) 4. Bc4 and (B) 4.d4.

A. 4.Bc4, the Italian variation (see diagram below) can also be reached

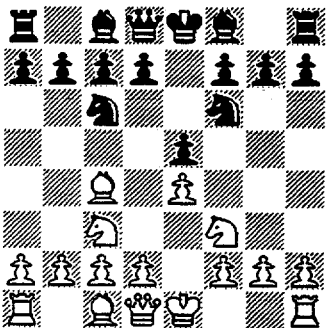

from the Two Knights Defense: 1. e4 e5 2.Nf3 Nc6 3.Bc4 Nf6 when White replies 4.Nc6 instead of 4.Ng5.

A.1: 4...Nxe4

After 4. Bc4, the reply 4... Nxe4 (see diagram 3 below) is a no-nonsense at-

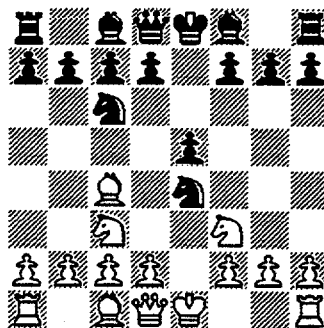

tempt at obtaining equality. The idea behind this move is that after 5.Nxe4, Black recovers the piece while at the same time immediately gets to play the freeing move 5...d5.

A.1.a: 5.Nxe4

Black's continuation after this response by White seems forced: 5...d5 6.Bd3 dxe4 7. Bxd4 Bd6 (see diagram below)

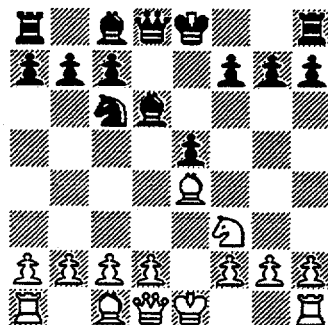

Black has equalized.

A.1.b: 5.Bxf7+

This is a *desperado* type reaction to Black's N sacrifice: Since, after 5.Nxe4 d5, White's going to lose back the piece anyway, White may as well cause Black to forfeit castling privilege by giving up a piece now rather than losing one later.

The continuation after 5.Bxf7+ seems forced:

5...Kxf7 6.Nxe4 d5 (see diagram below)

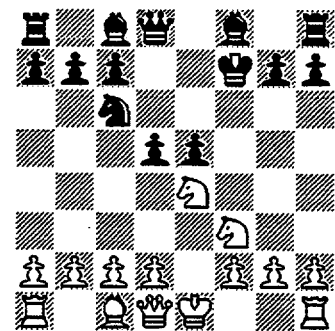

A.1.b.1: 7.Ng3

This continuation is from the game David O'Dell (1507C) vs. Mike Makai (1780) which went: 5. Bxf7+ Kxf7 6. Nxe4 d5 7.Ng3 e5 8.Ng1 Be7 (see diagram below) with a slight advantage for Black.

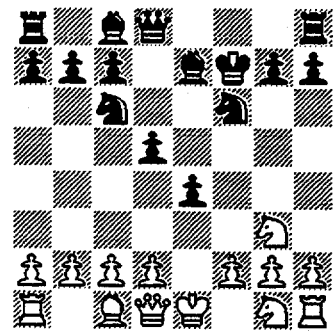

Black's K can be tucked safely away in two moves with ...Rf8 and ...Kg8 without any problem. But most of all, Black has obtained a lot of space. Note that if Black had played 8...Bc5, he'd have had obtained pressure on White's f-pawn after 9...Rf8 and 10...Kg8.

A.1.b.2: 7.N4g5+ Kg8 (see diagram next page)

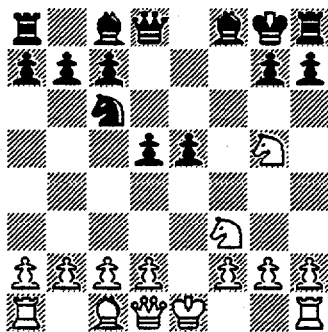

Black has obtained lots of space, plus the development of the R at h8 is not problematic: ...h6 (with tempo), Kh7 followed by ...Bc5 (or ...Bd6 or Be7) and ...Rf8. And Black has a potent threat in 8...h6 9.Nh3 Bxh3 10. gxh3 when White's pawns in the King's wing are in disarray. Black's OK in this one.

A.1.b.3: 7.N3g5+ (see diagram A below)

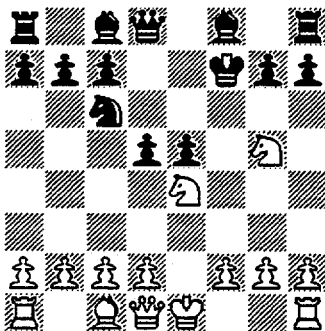

This continuation is an attempt to exploit the exposure of Black's K.

A.1.b.3.a: 7...Kg8 8.Qf3 (see diagram below)

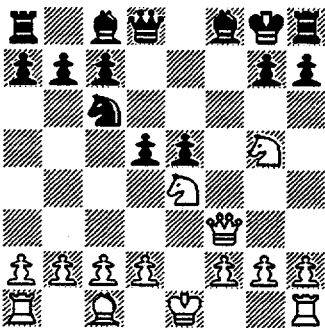

Black has three ways to defend against the threatened mate (9.Qf7#) : 8... ..Qe8, 8...Qd7, or 8... Qe7.

8...Qe8 fends off White's attack. For example, 8.Qe8 9.Qd3 Be6 10. Nxe6 Qxe6 11.Ng5 Qd7 (see diagram below)

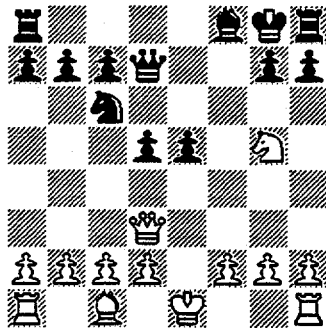

Or 9...Nd4 (instead of 9...Be6) 10. Ng3 Bd7 (see diagram below)

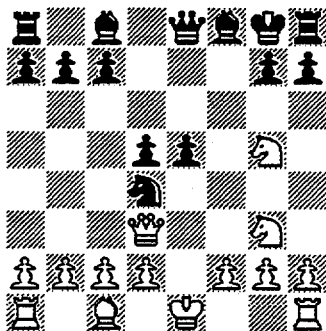

8...Qd7 (instead of 8...Qe8 or 8...Qe7) blocks the path of the B at c8.

8...Qe7 is answered by 9.Nd6 (see diagram below)

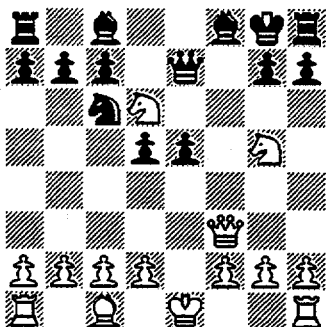

Black's OK after 9...Be6 10.Nxe6 Qxd6 11.Ng5 Qd7 12.0-0 h6 13.Qh3 Qxh3 14.Nxh3 (see diagram next column).

A.1.b.3.b: 7...Kg6 (see diagram

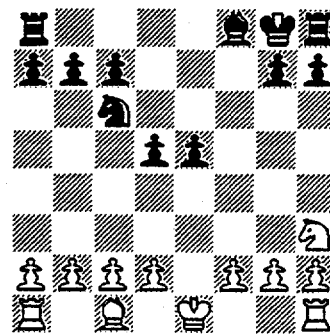

Position after 14.Nxh3

below

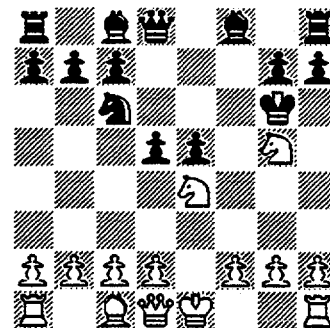

The view from Black's perspective with this continuation is that White does not have neither sufficient control of space nor development to keep the attack going. Black calculates that since he has lots of open spaces for his pieces, particularly his B's and Q he can bring out his pieces much more quicker than White can. One example:

8.0-0 dxe4 9.Nxe4 Bf5 10.Ng3 Qg5 11.d4 Qg4 12.Nxf5 Qxd1 13.Nh4+ Kh5 14.Rxd1 Kxh4 (see diagram below) with advantage to Black.

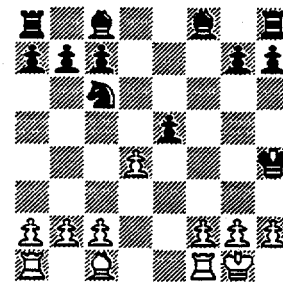

A.2: 4...Be7

This is conservative from a game Yusof Hasan's (2225) vs. an unrated.

That game continued 5.a3 0-0 6.0-0 Nxe4! 7.Bxf7+ Rxf7 8. Nxe4 d5

with advantage for Black (see diagram below).

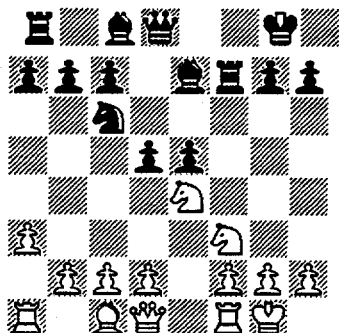

A.3:4...Bc4

This transposes to the *Giucco Piano*. But that's altogether another opening.

B. 4..d4 Bb4, (see diagram below)

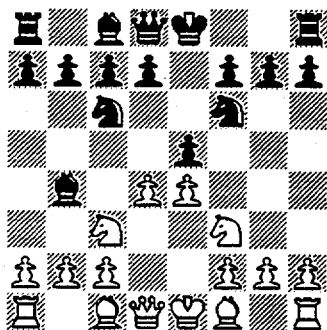

This move (4...Bb4) came up in an actual CIGL game between a 1442 and a 2133.

Black has pinned the N at c3 and threatens 5...Nxe4. This is the *Krause variation*. In the actual CIGL game mentioned. White chose to defend against the pin with 5. Bd2 and lost in 23 moves with the reply: 5...exd4 6.Nd5 Bxd2+ 7. Qxd2 Nxe4 8.Qf4 0-0 (see diagram below).

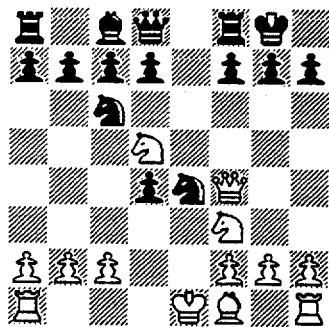

B.1: 5.Qd3

White can defend the e-pawn directly with 5.Qd3. (see diagram below)

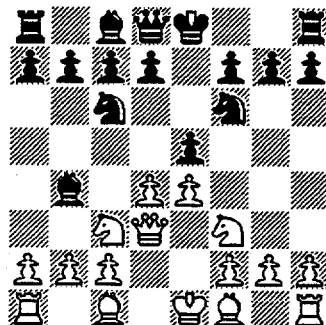

However, it opens the door to the possibility of 5. ...d5 with tactical complications.

B.2: 5.d5

So, to prevent 5...d5 from happening, White may try 5.d5 first. And after 5... Ne7 (see diagram below) only then 6.Qd3

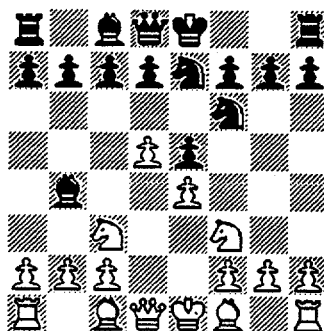

After 5.d5 Ne7 (see diagram above) it's quite obvious that Black's e-pawn is free. But so too is White's e-pawn.

B.2.a: 5.d5 Ne7 6.Nxe5 (diagram below)

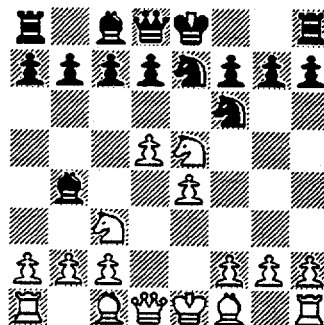

Instead of the simple 6.Qd3 another

possibility. is 6.Nxe5.

B.2.a.1: 6...Nxe4 After 7. Qf3 (see diagram below) . White's OK.

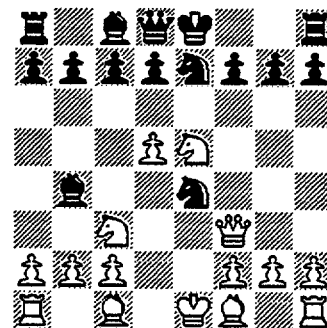

B.2.a.2: 6...d6 loses castling privilege for Black after 7.Bb5+ (see diagram below)

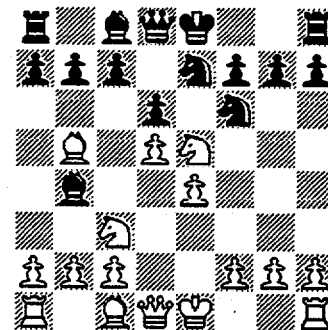

If 7....Bd7, then 8.Nxd7 Nxd7 and Black's a pawn down (see diagram below).

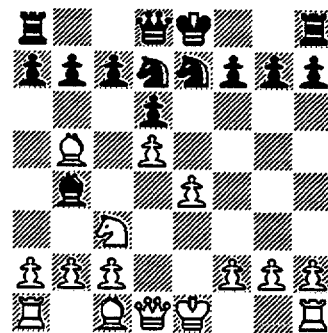

If 7...Kf8, then Black loses castling privilege: 8.Nf3 Nxe4 9.Qd4 Nxc3 10.bxc3 Bc5 11.Qh4 Bd7

(see diagram next page)

Or if 7...c6 then 8.dxc6 0-0 9.Nd7

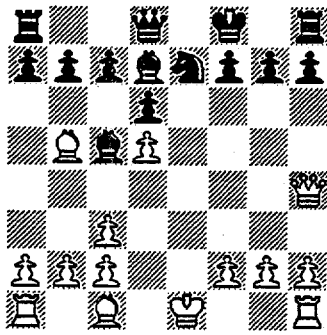

Position after 11.Qh4 Bd7

(see diagram below)

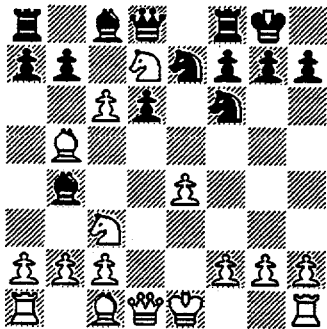

B.2.a.3: 6...0-0 (see diagram below)

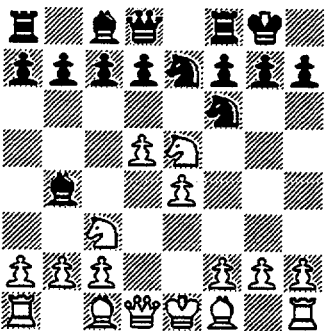

Here, Black seeks counterplay via quick development. For example, 7. Bd3 Black comes out a pawn up after 7...N2xd5 8.exd5 Re8 9.0-0 Rxe5 10.d6 Bxd6 11.Nb5 Bf8 12. Bf4 Rc5.

(see diagram next page)

B.3: 5.Nxe5

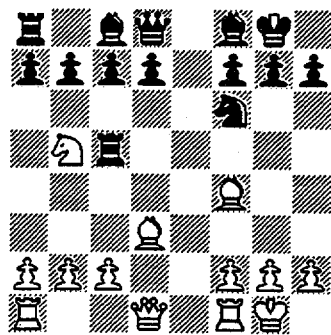

Position after 12.Bf4 Rc5

This is an aggressive but quite complicated line after 5...Nxe4 6.Qg4 Nxc3 7.Qxg7 Rf8 8.a3 (see diagram below)

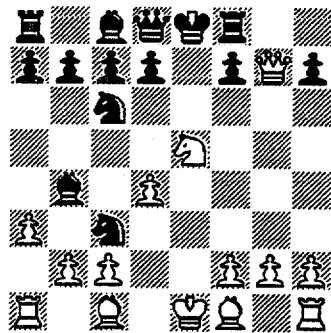

B.3.a: 8...Nxd4

This counter-attack line is too complicated.

One try is 9.axb4 Nxc2+ 10.Kd2 Nxa1 11.Kxc3 (see diagram below).

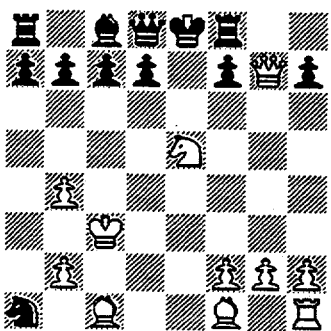

White's K has been flushed out into the open.

After either 11...Qe7 (or 11...a5), Black's best reply appears to me to be

12.Bh6 a5 (or 12...Qe7) 13. Qxf8+ Kxf8 15.b5 d6 16.Nc4 a4 17.Bd3 Nb3 18.Bxh7 Bd7 (see diagram below) when White's got two connected passed pawns in the King's wing.

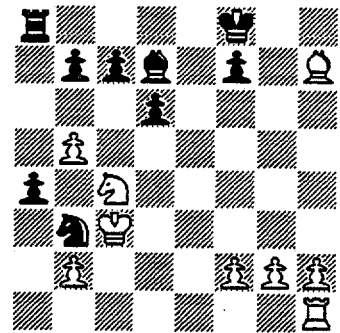

B.3.b: 8...Ba5

This continuation is conservative and solid. It results in an equal position after: 9.Nxc6 dxc6 10.Qe5+ Qe7 11.Qxe7+ Kxe7 12.Bd2 Bf5 13.Bxc3 Bxc3+ 14. bxc3 Bxc2 (see diagram below)

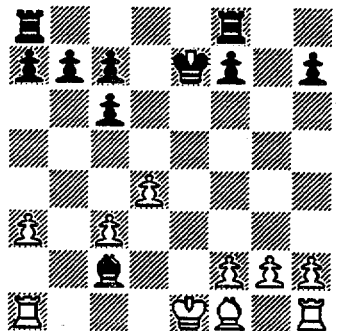

Summary:

- 1.e4 e5 2.Nf3 Nc6 3.Nc3 Nf6
- A: 4.Bc4
- A.1: 4.....Nxe4
- A.1.a: 5.Nxe4 d5 6.Bd3 dxe4 Bd6
- A.1.b: 5.Bxf7+ Kxf7 6.Nxe4 d5
- A.1.b.1: 7.Ng3
- A.1.b.2: 7.N4g5+ Kg8
- A.1.b.3: 7.N3g5+
- A.1.b.3.a: 7.....Kg8 8.Qf3 Qe8 (d7 or e7)
- A.2: 4.Be7
- A.3: 4.Bc4
- B: 4.d4 Bb4
- B.1: 5.Qd3
- B.2: 5.d5 Ne7 6.Qd3
- B.2.a: 6. Nxe5
- B.2.a.1: 6.....Nxe4 7.Qf3
- B.2.a.2: 6....d6 7.Bb5+ Bd7 8.Nxd7 Nxd7
- 7.....Kf8 8.Nf3 Nxe4 9.Qd4 Nxc3
- 10.bxc3 Bc5 11.Qh4 Bd7
- B.2.a.3: 6...0-0
- B.3: 5.Nxe5 Nxe4 6.Qg4 Nxc3 7.Qxg7 Rf8 8.a3
- B.3.a: 8.....Nxd4 9.axb4 Nxc2+ 10.Kd2 Nxa1 11.Kxc3
- B.3.b: 8...Ba5 9.Nxc6 dxc6 10.Qe5+ Qe7 11.Qe7+ Kxe7 12.Bd2 Bf5 13.Bxc3 Bxc3+ 14.bxc3 Bxc2