

The Chicago Chess Player

The Official Bulletin of the Chicago Industrial Chess League



ARE YOU COMING TO THE.....

Spring Meeting: April 03, 2002

(It's within a couple weeks now!)

Inside this Issue

Standings
Division Top Ten
Most Improved Player Lists
Match Results
Ratings

Games

with contributions from Art Olsen

CICL OFFICERS

President Irwin Gaines [Fermi] Gaines@fnal.gov
 Fermilab MS 120 W: (630) 840-4022
 P.O. Box 500 H: (630) 420-1452
 Batavia IL 60510 Fax: (630) 840-2783

Secretary Wayne Ellice (Pawns) Wayne.ellice@grace.com
 Grace Division W: (773) 838-3215
 4099 W. 71st Street Fax (773) 838-3243
 Chicago IL 60629

Treasurer Len Spiegel (Fermi) Lenny@fnal.gov
 Fermilab MS 220 W: (630) 840-2809
 Baravia IL 60510 H: (630) 208-4738

Ratings Chairman Art Olsen (Kemper)
 714 E. Algonquin Road, #1102 aolsen14@home.com
 Arlington Heights, IL 60005
 FAX: to EPS OTS, G-5 at W: (847) 320-2420
 (847) 320-4464 H: (847) 437-9819

Bulletin/Games Editor, Webmaster

Tom Friske (Alumni Excaliburs) tfriske@interaccess.com
 1035 E. Algonquin Road W: (847) 788-4315
 Des Plaines IL 60016 H: (847) 299-1033

Trophy Chairman Marty Franek (Alumni Aces)
 9044 S. 51st Avenue mjfranek@megsinet.net
 Oaklawn IL 60453-1730 W: (312) 353-0397
 H: (708) 636-3714

Publicity Chairman, Pat Sajbel POSAJBEL@uop.com
 UOP 25 East Algonquin Road W: (847) 391-2134
 Des Plaines, IL 60017-5017 H: (847) 506-9302

Banquet Chairman Pablo Diaz (Lucent Tyros)
 Lucent Technologies w: 630-979-3014
 1960 Lucent Lane
 7G-417
 Naperville, Illinois 60566-7033

DIVISIONAL CHAIRMEN

North Division Jim Thomson thomson@iden.comm.mot.com
 141 Rosewood Drive W: (847) 538-5408
 Roselle, IL 60172 H: (630) 307-2414

Near West Division Carl Reid (Case)
 2289 Grand Dr. hyde65@juno.com
 Northbrook IL 60062 W: 773 481-7726

East Division Jim Duffy jim_duffy@chi.leoburnett.com
 152 Greenway W: (312) 220-3252
 Streamwood, IL 60107 H: (847) 497-8141

Far West Division Bob Buchner (Lucent Tyros)
 1316 Kallien Court buchner@lucent.com
 Naperville, IL 60540 W: (630) 979-7707
 H: (630) 428-7707

Website www.tomhq.com/cicl.htm

Proud Member of :



Current Standings

NEAR WEST DIVISION 03-12-2002

TEAM NAME	W	L	D	GAME	MATCH	PCT
				POINTS	POINTS	
LUCENT TECH. CHARGERS	9	0	0	35.5	9.0	1.000
PAWNS	5	3	2	33.5	6.0	0.600
CASE	1	7	2	24.0	2.0	0.200
COOK CO. DEPT. OF CORR	2	7	0	21.0	2.0	0.222

FAR WEST DIVISION 03-12-2002

TEAM NAME	W	L	D	GAME	MATCH	PCT
				POINTS	POINTS	
LUCENT TECH. TYROS	4	3	3	29.0	5.5	0.550
FERMILAB	4	3	2	27.5	5.0	0.556
LUCENT TECH. DRAGONS	4	5	1	29.5	4.5	0.450
ARGONNE ROOKS	3	4	2	28.0	4.0	0.444

NORTH DIVISION 03-12-2002

TEAM NAME	W	L	D	GAME	MATCH	PCT
				POINTS	POINTS	
UOP	7	0	1	32.5	7.5	0.938
EXCALIBURS	5	1	2	31.5	6.0	0.750
MOTOROLA KNIGHTS	2	2	3	24.5	3.5	0.500
MOTOROLA KINGS	2	3	2	20.5	3.0	0.429
KEMPER INSURANCE	1	5	2	17.0	2.0	0.250
NORTHROP	1	7	0	12.0	1.0	0.125

EAST DIVISION 03-12-2002

TEAM NAME	W	L	D	GAME	MATCH	PCT
				POINTS	POINTS	
ALUMNI ACES	5	0	2	34.0	6.0	0.857
WOLVERINE TRADING	2	1	3	19.5	3.5	0.583
CITADEL GROUP	2	2	1	12.0	2.5	0.500
THE READER	2	3	0	7.0	2.0	0.400
LEO BURNETT	0	5	0	8.5	0.0	0.000

Top Ten by Division / Most Improved Players

NEAR WEST DIVISION TOP TEN

JAKSTAS, K	PAWNS	2129C
WARREN, J	CHRGR	2082Q
WILLIAMS, K	CCDOC	2080
MARCOWKA, R	CHRGR	2004D
STINSON, M	CHRGR	1952C
ELLICE, W	PAWNS	1888
KALE, S	CASE	1867C
FRAATS, D	CASE	1851C
DOBROVOLNY, C	CHRGR	1838C
ROSLEY, D	CHRGR	1790

FAR WEST DIVISION TOP TEN

BEZZUBOV, V	FERMI	2277
DORIGO, T	FERMI	2155
BENEDEK, R	ROOKS	2126D
TEGEL, F	DRGNS	2072T
HILL, R	ROOKS	2043C
SPIEGEL, L	FERMI	2021D
DIAZ, P	TYROS	1981C
LUDWIG, T	DRGNS	1961C
PEHAS, A	DRGNS	1931C
GUIO, J	TYROS	1919C

NORTH DIVISION TOP TEN

WOLF, D	MKING	2320
INUMERABLE, F	EXCLB	2292C
STEVANOVIC, M	UOP	2246D
MORRIS, R	MKNGT	2173
BUERGER, E	UOP	2052T
FRIDMAN, Y	MKNGT	2039
MELNIKOV, I	MKING	2015
FRISKE, T	EXCLB	2006C
WALLACH, C	MKING	2005
SIWEK, M	KEMPR	1984C

EAST DIVISION TOP TEN

VOLYNSKIY, G	WOLVE	2546*
REYES, R	ALUMN	2286D
BENESA, A	ALUMN	2235
JASAITIS, A	WOLVE	2127D
LANG, R	READR	2080
GAZMEN, E	ALUMN	2054
SANTIAGO, T	ALUMN	2026
SAGALOVSKY, L	WOLVE	1985
CZERNIECKI, A	ALUMN	1948D
ALLEN, H	ALUMN	1936

MOST IMPROVED PLAYERS

SALERNO, S	DRGNS	95
HILL, R	ROOKS	85
VIGANTS, A	NORTH	82
THOMSON, J	MKNGT	81
MOSSBRIDGE, A	KEMPR	77
CYGAN, J	MKING	65
BOLDINGH, E	UOP	57
ALTSHULLER, D	DRGNS	50
APPLEBERRY, T	CCDOC	48
WALLACH, C	MKING	46

Match Results

13-FEB-02 ALUMNI ACES			6	CITADEL GROUP			0
ROUND 7							
BD		RATINGS	SCORE		RATINGS	SCORE	
1	BENESA, A	2237	5 1	HAYHURST, W	1894	-5 0	
2	GAZMEN, E	2024	0 1	HTOO, M	0	0 0	
3	SANTIAGO, T	2030	0 1	SENSAT, J	0	0 0	
4	ALLEN, H	1936	0 1	FOLEY, M	0	0 0	
5	FRANEK, M	1716	0 1	SANDLER, M	0	0 0	
6	FRANK, M	1737	0 1	PATEL, ?	0	0 0	

21-FEB-02 WOLVERINE TRADING			3	ALUMNI ACES			3
ROUND 8							
BD		RATINGS	SCORE		RATINGS	SCORE	
1	VOLYNSKIY, G	2539	7 1	BENESA, A	2242	-7 0	
2	JASAITIS, A	2147-20	0	GAZMEN, E	2024	30 1	
3	SAGALOVSKY, L	1981	4 .5	SANTIAGO, T	2030	-4 .5	
4	RAUCHMAN, M	0	0 1	ALLEN, H	1936	0 0	
5	KRATKA, M	1615	18 .5	CZERNIECKI, A	1959-11	.5	
6	LANSING, J	1503	-9 0	FRANK, M	1737	9 1	

07-FEB-02 KEMPER INSURANCE			3	MOTOROLA KNIGHTS			3
ROUND 7							
BD		RATINGS	SCORE		RATINGS	SCORE	
1	SIWEK, M	1997-14	0	FRIDMAN, Y	2018	21 1	
2	HUGHES, N	1749	-7 0	THOMSON, J	1955	11 1	
3	MOSSBRIDGE, A	1709	24 1	BALICKI, J	1735-24	0	
4	EASTON, R	1753	20 1	AUGSBURGER, L	1711-13	0	
5	CUMMUTA, P	1486-17	0	KARANDIKAR, S	1573	17 1	
6	OLSEN, A	1577	7 1	MARSHALL, K	1361-10	0	
7	MCKINNEY, T	1245-28	0	PHELPS, D	1153	28 1	
8	ROSZKOWSKI, D	0	0 0	GOULET, W	0	0 1	

07-FEB-02 UOP			4	MOTOROLA KINGS			2
ROUND 7							
BD		RATINGS	SCORE		RATINGS	SCORE	
1	STEVANOVIC, M	2239	7 1	MELNIKOV, I	2025-10	0	
2	BUERGER, E	2049	-1 .5	WALLACH, C	2001	4 .5	
3	BOLDINGH, E	1923	-3 .5	PIPARIA, J	1852	5 .5	
4	LECHNICK, J	1808	0 1F	BOLLAPRAGADA, S	0	0 0F	
5	SACKS, D	1833	13 1	GONCHAROFF, N	1679	-6 0	
6	MICKLICH, F	1678-23	0	GRYPARIS, J	1462	35 1	
(* Exhibition Match *)							
7	VAN ZILE, C	1329	0 0	MELNIKOV, N	0	0 1	

Match Results

19-FEB-02 EXCALIBURS	5	NORTHROP	1
ROUND 7			
BD	RATINGS	SCORE	RATINGS SCORE
1 FRISKE, T	2000 7	1	WALKER, A 1794-11 0
2 SULLIVAN, J	1734-18	0	VIGANTS, A 1660 18 1
3 WEITZ, R	1620 14	1	BURIAN, D 1594-14 0
4 BROTSOS, J	1538 9	1	GOTHIER, S 1400-14 0
5 SUERTH, F	1525 5	1	GARDNER, M 1237 -7 0
6 OELHAFEN, A	1240 12	1	ELEK, G 1071-12 0

26-FEB-02 KEMPER INSURANCE	1.5	EXCALIBURS	4.5
ROUND 8			
BD	RATINGS	SCORE	RATINGS SCORE
1 SIWEK, M	1983 1	.5	FRISKE, T 2007 -1 .5
2 LEONG, G	1990-16	0	SOLLANO, E 1958 25 1
3 HUGHES, N	1742-12	0	KOGAN, G 1803 12 1
4 OLSEN, A	1584-10	0	SULLIVAN, J 1716 10 1
5 SUBECK, J	1383 -9	0	WEITZ, R 1634 6 1
6 WIRTZ, R	1322 35	1	BROTSOS, J 1547-24 0
7 ROSZKOWSKI, D	0 0	0	SUERTH, F 1530 0 1

28-FEB-02 NORTHROP	.5	UOP	5.5
ROUND 8			
BD	RATINGS	SCORE	RATINGS SCORE
1 WALKER, A	1783 -8	0	BUERGER, E 2048 4 1
2 VIGANTS, A	1678 -6	0	BOLDINGH, E 1920 6 1
3 BURIAN, D	1580 10	.5	SACKS, D 1846-15 .5
4 GOTHIER, S	1386 -4	0	LECHNICK, J 1808 4 1
5 GOTHIER, N	0 0	0	MICKLICH, F 1655 0 1
6 GARDNER, M	1230-16	0	VAN ZILE, C 1329 16 1

06-FEB-02 COOK CO. DEPT. OF CORR	1.5	LUCENT TECH. CHARGERS	4.5
ROUND 8			
BD	RATINGS	SCORE	RATINGS SCORE
1 SEATON, E	1657 -4	0	WARREN, J 2086 2 1
2 ALEXANDER, W	1716 -8	0	MARCOWKA, R 1989 5 1
3 HALL, A	1447 -5	0	DOBROVOLNY, C 1825 3 1
4 ROJO, V	1486 26	1	THOMAS, J 1547-18 0
5 JACKSON, S	1356 8	.5	STAMM, V 1481 -5 .5
6 APPLEBERRY, T	1440-23	0	DOBR, K 1430 10 1

Match Results

20-FEB-02 CASE

2

LUCENT TECH. CHARGERS

4

ROUND 9

BD	RATINGS	SCORE	RATINGS	SCORE
1 KALE, S	1864 9	.5	WARREN, J	2088 -6 .5
2 FRAATS, D	1861-10	0	MARCOWKA, R	1994 10 1
3 WHITE, H	1709-10	0	DOBROVOLNY, C	1828 10 1
4 KLINEFELTER, H	1579 13	1	THOMAS, J	1529-13 0
5 REID, C	1504 -1	.5	STAMM, V	1476 1 .5
6 ZOELLNER, J	1388-13	0	DOBR, K	1440 9 1

20-FEB-02 PAWNS

4

COOK CO. DEPT. OF CORR

2

ROUND 9

BD	RATINGS	SCORE	RATINGS	SCORE
1 JAKSTAS, K	2108 15	1	WILLIAMS, K	2102-22 0
2 ELLICE, W	1902-14	.5	SEATON, E	1653 14 .5
3 FABIJONAS, R	1682 1	.5	ALEXANDER, W	1708 -2 .5
4 O'DELL, DW	1502-15	0	ROJO, V	1512 22 1
5 MIKULECKY, B	1496 13	1	HALL, A	1442-19 0
6 ABDALLAH, D	0 0	1	JACKSON, S	1364 0 0

28-FEB-02 CASE

3

PAWNS

3

ROUND 10

BD	RATINGS	SCORE	RATINGS	SCORE
1 KALE, S	1873 -6	0	JAKSTAS, K	2123 6 1
2 FRAATS, D	1851 0	0F	ELLICE, W	1888 0 1F
3 WHITE, H	1699 -1	.5	FABIJONAS, R	1683 1 .5
4 KLINEFELTER, H	1592 -4	.5	O'DELL, DW	1487 4 .5
5 REID, C	1503 15	1	MIKULECKY, B	1509-15 0
6 ZOELLNER, J	1375 0	1F	ABDALLAH, D	0 0 0F

07-FEB-02 FERMILAB

3.5

LUCENT TECH. DRAGONS

2.5

ROUND 7

BD	RATINGS	SCORE	RATINGS	SCORE
1 BEZZUBOV, V	2346-16	.5	TEGEL, F	2064 7 .5
2 DORIGO, T	2169-14	.5	LUDWIG, T	1932 9 .5
3 SPIEGEL, L	2074-22	0	PEHAS, A	1910 22 1
4 GAINES, I	1752 16	1	ALTSHULLER, D	1781-24 0
5 GOMEZ, G	1726 -9	.5	EUSTACE, D	1580 6 .5
6 STAPLES, C	1591 0	1	BREYER, A	0 0 0

Match Results

12-FEB-02 ARGONNE ROOKS

3.5

LUCENT TECH. TYROS

2.5

ROUND 8

BD	RATINGS	SCORE	RATINGS	SCORE
1 BENEDEK, R	2117 9	1	DIAZ, P	1983 -9 0
2 HILL, R	2006 12	1	STOLTZ, B	1927-12 0
3 SUAREZ, E	1866 26	1	GUIO, J	1928-18 0
4 BAURAC, D	1723 2	.5	BUCHNER, R	1773 -4 .5
5 BUTLER, E	1276 -6	0	HAHNE, D	1612 6 1
6	0 0	0F	SMITH, BR	1654 0 1F

18-FEB-02 LUCENT TECH. DRAGONS

2

FERMILAB

4

ROUND 8

BD	RATINGS	SCORE	RATINGS	SCORE
1 TEGEL, F	2071 6	.5	BEZZUBOV, V	2330-15 .5
2 LUDWIG, T	1941 20	1	SPIEGEL, L	2052-20 0
3 ALTSHULLER, D	1757 1	.5	GAINES, I	1768 0 .5
4 EUSTACE, D	1586 0	0	DITTMER, M	0 0 1
5 SALERNO, S	1366 -5	0	GOMEZ, G	1717 5 1
6 BREYER, A	0 0	0	STAPLES, C	1591 0 1

28-FEB-02 FERMILAB

4

ARGONNE ROOKS

2

ROUND 9

BD	RATINGS	SCORE	RATINGS	SCORE
1 BEZZUBOV, V	2315-38	0	HILL, R	2018 25 1
2 SPIEGEL, L	2032-11	.5	BAURAC, D	1725 11 .5
3 GAINES, I	1768 9	1	DECMAN, S	1613 -9 0
4 DITTMER, M	0 0	.5	WALSH, W	1494 0 .5
5 GOMEZ, G	1722 0	1F		0 0 0F
6 STAPLES, C	1591 0	1F		0 0 0F

04-MAR-02 LUCENT TECH. TYROS

3

LUCENT TECH. DRAGONS

3

ROUND 9

BD	RATINGS	SCORE	RATINGS	SCORE
1 DIAZ, P	1974 19	1	TEGEL, F	2077-13 0
2 GUIO, J	1910 1	.5	PEHAS, A	1932 -1 .5
3 STOLTZ, B	1915-21	0	ALTSHULLER, D	1758 32 1
4 BUCHNER, R	1769-26	0	BLACKMON, E	1717 17 1
5 HAHNE, D	1618 20	1	EUSTACE, D	1586-14 0
6 SMITH, BR	1654-16	.5	SALERNO, S	1361 16 .5

11-MAR-02 LUCENT TECH. DRAGONS

2.5

LUCENT TECH. TYROS

3.5

ROUND 10

BD	RATINGS	SCORE	RATINGS	SCORE
1 TEGEL, F	2064 8	1	DIAZ, P	1993-12 0
2 BLACKMON, E	1734 -8	0	GUIO, J	1911 8 1
3 ALTSHULLER, D	1790 29	1	STOLTZ, B	1894-19 0
4 EUSTACE, D	1572 -8	0	BUCHNER, R	1743 12 1
5 SALERNO, S	1377 15	.5	SMITH, BR	1638-15 .5
6 BREYER, A	1366 -8	0	HAHNE, D	1638 8 1

RATINGS as of March 12th

NAME	TEAM	W	L	D	RATING	NAME	TEAM	W	L	D	RATING
ABDALLAH, D	PAWNS	3	1	0	0000/4	DOBROVOLNY, C	CHRGR	7	1	1	1838C
AILES, T	FERMI	3	1	0	1553	DOMINGUEZ, R	LBURN	1	1	2	1307*
ALBERS, M	KEMPR	0	1	0	0000/0	DORIGO, T	FERMI	0	0	2	2155
ALEXANDER, W	CCDOC	3	4	1	1706	DUBILIRER, G	MKING	1	1	0	0000/2
ALFONSO, E	MKNGT	3	1	1	1595	DUFFY, J	LBURN	1	3	1	1743
ALLEN, H	ALUMN	4	1	0	1936	DUNCAN, M	PAWNS	0	0	0	0000/1
ALLEN, R	UOP	0	1	0	1179#	EAMAN, R	LBURN	0	3	1	1821
ALMAULA, J	MKING	0	0	1	1288#	EASTON, R	KEMPR	2	2	0	1773
ALTSHULLER, D	DRGNS	5	2	3	1819	ELEK, G	NORTH	1	5	0	1059
ANDRESEN, T	EXCLB	0	0	0	1735C	ELLICE, W	PAWNS	4	3	2	1888
APPLEBERRY, T	CCDOC	5	3	0	1417	ERIKSON, M	ROOKS	0	0	0	0000/0
APTEKAR, S	STFRD	0	0	0	1607#	EUSTACE, D	DRGNS	4	5	1	1564C
AUGSBURGER, L	MKNGT	2	2	1	1698C	FABIJONAS, R	PAWNS	3	2	3	1684D
BALICKI, J	MKNGT	5	2	2	1711	FALCON, L	CCDOC	2	0	0	1203#
BANNON, B	LBURN	0	5	0	1248	FINKELSHTEYN, S	WOLVE	0	1	0	0000/1
BARGERSTOCK, D	STFRD	0	0	0	1783C	FITZGERALD, M	FERMI	0	0	0	1244*
BARNARD, G	CITGR	1	1	0	1179*	FOLEY, M	CITGR	2	2	0	0000/3
BARTHOLF, P	TRDLK	0	0	0	0000/2	FOREMAN, T	TRDLK	0	0	0	0000/1
BAURAC, D	ROOKS	2	3	4	1736D	FRAATS, D	CASE	2	4	3	1851C
BENEDEK, R	ROOKS	4	2	1	2126D	FRANEK, M	ALUMN	2	0	2	1716D
BENESA, A	ALUMN	5	2	0	2235	FRANK, M	ALUMN	4	0	1	1746
BEZZUBOV, V	FERMI	0	1	2	2277	FRIDMAN, Y	MKNGT	2	4	1	2039
BLACKMON, E	DRGNS	1	2	0	1726C	FRISKE, T	EXCLB	4	1	3	2006C
BOLDINGH, E	UOP	5	0	2	1926C	FULKERSON, R	LBURN	2	2	0	1397*
BOLLAPRAGADA, S	MKING	0	2	0	0000/4	GAINES, I	FERMI	4	3	1	1777D
BRAUNDEMEIER, B	KEMPR	0	0	0	1249#	GALINSKY, V	TRDLK	0	0	0	0000/0
BREYER, A	DRGNS	2	4	0	1358#	GARCIA, J	ROOKS	0	0	0	1227*
BROIHIER, M	READR	0	3	1	1131	GARDNER, M	NORTH	1	2	0	1214*
BROTSOS, J	EXCLB	4	1	1	1523D	GASTON, K	CASE	0	0	0	1251
BUCHNER, R	TYROS	3	3	2	1755	GAZMEN, E	ALUMN	5	1	0	2054
BUERGER, E	UOP	4	2	2	2052T	GOKHALE, P	MKING	0	0	0	0000/0
BURIAN, D	NORTH	1	4	3	1590C	GOLCHERT, B	ROOKS	0	1	0	1875
BUTLER, E	ROOKS	4	4	0	1270*	GOLLA, R	ALUMN	1	0	0	1813D
CARTER, L	READR	1	1	0	1510C	GOMEZ, G	FERMI	3	1	1	1722
CASTILLA, H	FERMI	1	0	0	0000/2	GONCHAROFF, N	MKING	1	4	2	1673Q
CEASE, H	FERMI	0	0	0	1222*	GOTHIER, N	NORTH	1	1	0	0000/1
CHIN, M	KEMPR	0	0	0	0000/0	GOTHIER, S	NORTH	0	5	2	1382*
CHRISTIAN, R	DRGNS	0	0	0	1753C	GOULET, W	MKNGT	1	0	0	0000/0
CHRISTOTEK, L	FERMI	0	1	0	0000/1	GRANT, M	STFRD	0	0	0	0000/1
COLLINS, G	DRGNS	0	1	0	0000/0	GRUDZINSKI, J	ROOKS	1	0	0	1460*
CUMMUTA, P	KEMPR	0	2	0	1469C	GRYPARIS, J	MKING	4	3	0	1497C
CVETKOVICH, R	STFRD	0	0	0	0000/7	GRYZIAK, L	STFRD	0	0	0	0000/2
CYGAN, J	MKING	3	0	0	1823	GUIO, J	TYROS	1	4	2	1919C
CZERNIECKI, A	ALUMN	1	1	1	1948D	HAHNE, D	TYROS	5	3	0	1646C
DAVIDSON, M	ALUMN	1	0	0	1609	HALL, A	CCDOC	0	4	1	1423
DECMAN, S	ROOKS	2	2	0	1604D	HANDSCHKE, D	KEMPR	0	0	0	0000/2
DIAZ, P	TYROS	3	6	1	1981C	HAYHURST, W	CITGR	1	3	0	1889
DILLON, M	STFRD	0	0	0	0000/2	HELFER, A	STFRD	0	0	0	0000/8
DITTMER, M	FERMI	1	1	2	0000/4	HELGESON, M	WOLVE	0	1	0	0000/1
DOBR, K	CHRGR	7	1	1	1449Q	HERREN, R	MKNGT	0	0	0	0000/2

RATINGS as of March 12th

NAME	TEAM	W	L	D	RATING	NAME	TEAM	W	L	D	RATING
HILL, R	ROOKS	7	1	1	2043C	MITMAN, S	STFRD	0	0	0	0000/1
HIRSCH, D	NORTH	0	2	0	0000/2	MOEHS, D	FERMI	1	0	0	0000/1
HTOO, M	CITGR	2	1	0	0000/2	MOLINA, J	FERMI	1	3	2	1533#
HUGHES, N	KEMPR	0	4	0	1730C	MORENZ, P	CITGR	0	0	0	0000/0
HUNTER, M	CCDOC	1	0	0	0000/0	MORRIS, R	MKNGT	0	0	0	2173
INUMERABLE, F	EXCLB	5	0	1	2292C	MOSSBRIDGE, A	KEMPR	4	1	0	1733
JACKSON, S	CCDOC	0	6	2	1364	MOTTA, H	FERMI	0	1	0	1872
JAKSTAS, K	PAWNS	4	0	5	2129C	MYERS, E	KEMPR	1	1	0	0000/1
JASAITIS, A	WOLVE	4	1	0	2127D	NEU, E	CCDOC	1	0	0	0000/1
KALE, S	CASE	0	2	1	1867C	NOEL, F	CCDOC	1	1	0	0000/3
KANAS, W	CASE	1	6	0	1248C	O'DELL, DW	PAWNS	5	3	1	1491C
KARANDIKAR, S	MKNGT	3	2	0	1590*	OELHAFEN, A	EXCLB	1	2	0	1252
KARPIERZ, J	TYROS	0	0	1	1270	OGASAWARA, L	DRGNS	0	0	0	1823C
KAUFFMANN, T	WOLVE	1	0	0	0000/0	OLEARY, R	WOLVE	0	1	0	0000/1
KESTNER, M	DRGNS	0	0	0	1431	OLSEN, A	KEMPR	2	4	2	1574C
KIERSCH, M	READR	0	0	0	0000/3	OTTE, R	WOLVE	0	2	0	0000/1
KIM, J	TRDLK	0	0	0	0000/2	PARAOAN, E	BKAMI	0	0	0	1643C
KLINEFELTER, H	CASE	2	3	3	1588C	PATEL, ?	CITGR	0	1	0	0000/1
KOGAN, G	EXCLB	4	1	2	1815C	PEHAS, A	DRGNS	2	0	2	1931C
KOSMICKE, J	STFRD	0	0	0	0000/1	PERKINS, D	CCDOC	0	0	0	1663#
KRAS, T	BKAMI	0	0	0	2151	PHELPS, D	MKNGT	2	0	1	1181#
KRATKA, M	WOLVE	2	3	1	1633*	PIPARIA, J	MKING	1	2	2	1857
KREMPETZ, K	FERMI	0	0	0	0000/2	PLEASANCE, M	CCDOC	0	1	0	0000/0
KUBIT, K	NORTH	0	2	0	0000/2	PODOKSIK, E	CITGR	1	1	0	1280
LAFORGE, W	CHRGR	2	1	0	1366	RABINOVICH, E	MKING	1	3	1	1306
LAMBIRIS, J	KEMPR	2	0	0	1453	RADAVICIUS, E	CHRGR	1	1	1	1612D
LANG, R	READR	0	2	1	2080	RAUCHMAN, M	WOLVE	2	1	0	0000/2
LANSING, J	WOLVE	2	1	1	1494	REID, C	CASE	5	3	1	1518C
LARSEN, B	KEMPR	0	1	0	0000/1	RENDE, D	UOP	0	0	0	1631*
LECHNICK, J	UOP	4	1	2	1812	REYES, R	ALUMN	0	0	0	2286D
LEONG, G	KEMPR	1	3	1	1974C	RIFFLE, D	FERMI	0	0	0	0000/2
LITTLE, C	READR	1	2	0	1275	ROBB, D	TRDLK	0	0	0	0000/1
LITVINAS, A	ALUMN	0	0	0	1655D	ROGERS, N	READR	1	2	0	1916
LOHJA, N	NORTH	0	0	0	0000/4	ROJO, V	CCDOC	3	2	1	1534
LOSOFF, A	BKAMI	0	0	0	1863C	ROSLEY, D	CHRGR	0	0	0	1790
LOWRY, D	STFRD	0	0	0	0000/3	ROSZKOWSKI, D	KEMPR	0	6	0	0000/0
LUDWIG, T	DRGNS	1	4	3	1961C	RZESZUTKO, R	ALUMN	1	0	0	1905C
MAGEE, M	CITGR	1	1	0	0000/2	SACKS, D	UOP	1	0	1	1831
MANN, D	CITGR	0	1	0	0000/1	SAGALOVSKY, L	WOLVE	3	1	1	1985
MARCOWKA, R	CHRGR	5	2	1	2004D	SAJBEL, P	UOP	0	3	1	1819C
MARSH, M	READR	1	2	0	1164	SALERNO, S	DRGNS	3	1	4	1392*
MARSHALL, K	MKNGT	3	2	1	1351*	SAMELSON, C	MKNGT	2	3	0	1923D
MCCARTHY, D	CHRGR	0	0	0	1754	SANDEFUR, B	CCDOC	0	2	0	1142*
MC GEE, L	CCDOC	3	3	0	1066*	SANDLER, M	CITGR	0	2	0	0000/1
MCKAY, P	PAWNS	0	0	0	1406*	SANTIAGO, T	ALUMN	4	0	2	2026
MCKINNEY, T	KEMPR	0	2	0	1217	SATTERLEE, D	CASE	2	1	1	1588D
MELNIKOV, I	MKING	1	4	2	2015	SAVIC, V	TYROS	2	1	0	1125*
MICKLICH, F	UOP	4	2	1	1655D	SAWIN, B	LBURN	1	2	1	1189*
MIKULECKY, B	PAWNS	3	3	3	1494C	SCHOONOVER, M	UOP	0	0	0	1307*
MILLER, K	STFRD	0	0	0	0000/1	SCHULTZ, R	FERMI	0	5	0	1204*

RATINGS as of March 12th

NAME	TEAM	W	L	D	RATING	NAME	TEAM	W	L	D	RATING
SEATON, E	CCDOC	0	5	1	1667	SULLIVAN, J	EXCLB	2	5	1	1726D
SEDA, J	CITGR	0	2	0	0000/2	TEGEL, F	DRGNS	3	3	4	2072T
SENSAT, J	CITGR	2	3	0	1781#	THOMAS, G	TYROS	1	1	0	1563C
SERRANO, B	PAWNS	0	0	0	1438#	THOMAS, J	CHRGR	2	4	0	1516D
SHALABI, M	PAWNS	1	2	1	0000/4	THOMSON, J	MKNGT	6	1	0	1966
SHIREY, S	KEMPR	0	0	0	0000/4	TOERNER, G	STFRD	0	0	0	0000/0
SIEGEL, R	BKAMI	0	0	0	1490C	TRINIDAD, P	CCDOC	1	3	0	946*
SITAR, K	BKAMI	0	0	0	1563	TRUFANOV, D	UOP	1	0	0	1566#
SIWEK, M	KEMPR	1	3	3	1984C	VALDEZ, C	TYROS	0	5	0	1418*
SMITH, BR	TYROS	1	0	4	1623C	VAN ZILE, C	UOP	3	1	1	1345
SMITH, JO	TRDLK	0	0	0	0000/5	VENSKE, D	READR	1	0	0	1740
SMITH, S	READR	0	0	0	0000/4	VIGANTS, A	NORTH	4	4	0	1672C
SOLLANO, E	EXCLB	4	3	0	1983	VOLYNSKIY, G	WOLVE	3	0	0	2546*
SOSSI, M	LBURN	0	1	0	1612	VORA, C	STFRD	0	0	0	0000/3
SPIEGEL, L	FERMI	3	4	2	2021D	WALKER, A	NORTH	1	5	3	1775
STAFFORD, G	TRDLK	0	0	0	0000/2	WALLACH, C	MKING	3	0	4	2005
STAMM, V	CHRGR	3	1	4	1477D	WALSH, W	ROOKS	0	0	1	1494C
STAPLES, C	FERMI	3	0	1	1591	WARD, CH	TRDLK	0	0	0	1324
STEEL, B	CCDOC	0	1	0	0000/1	WARREN, J	CHRGR	2	1	5	2082Q
STEELE, B	CCDOC	0	1	0	0000/4	WEISNER, T	PAWNS	0	0	0	1130
STEVANOVIC, M	UOP	4	0	2	2246D	WEITZ, R	EXCLB	5	2	0	1640C
STINSON, M	CHRGR	0	0	0	1952C	WHITE, H	CASE	3	4	2	1698C
STOLTZ, B	TYROS	5	4	0	1875C	WILLIAMS, K	CCDOC	3	1	4	2080
SUAREZ, E	ROOKS	3	1	1	1892	WIRTZ, R	KEMPR	1	2	0	1357#
SUBECK, J	KEMPR	1	2	0	1374*	WOLF, D	MKING	0	0	1	2320
SUERTH, F	EXCLB	3	1	0	1530C	YACOUT, A	ROOKS	1	2	0	1549
SULLIVAN, C	READR	2	3	0	1505	ZOELLNER, J	CASE	2	6	1	1375C

/x - UNRATED; x RATED GAMES

- 5 TO 9 RATED GAMES

* - 10 TO 24 RATED GAMES

C - CENTURY CLUB MEMBER

D - DOUBLE CENTURION

T - TRIPLE CENTURION

Q - QUAD CENTURION

UPPER BOARD FORFEITS

Each team is allowed 2 upper board forfeits per season. After the 2nd upper board forfeit, the team is penalized one extra game point for each such forfeit in the match.

TEAMS WITH 2 OR MORE UPPER BOARD FORFEITS

CCDOC
CHICAGO READER

TEAMS WITH 1 UPPER BOARD FORFEIT

ALUMNI ACES
LEO BURNETT
ARGONNE ROOKS
PAWNS
MOTOROLA KINGS
CASE

GAMES as reviewed by Tom Friske

Goncharoff,N (1700) -
Kogan,G (1809) [B30]
MotKing-Excaliburs,
05.10.2001

1.e4 c5 2.Nf3 Nc6 3.Bc4 e6
4.a3 d5 5.exd5 exd5

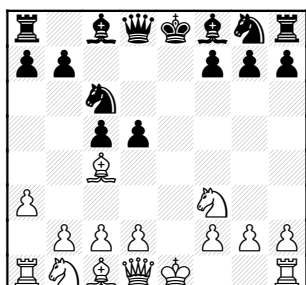

Play follows that of an Exchange French, but here White has played the useless a3 instead of d4, an obvious advantage to Black.

6.Qe2+ Be7 7.Bb5 Nf6 8.0-0

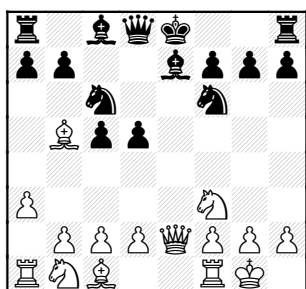

8...0-0

Trying to stop doubled Pawns with 8...Qc7 White plays 9.Re1 and the Queen is needed to protect e7, anyhow.

9.Bxc6 bxc6 10.h3 Rb8
11.d3

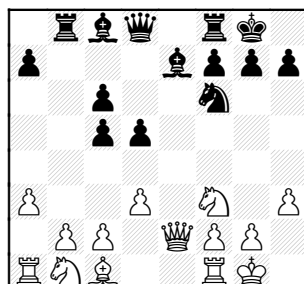

11...Ba6 12.Nbd2 Bd6
13.Re1

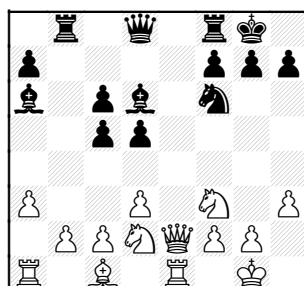

13...Bc7

An interesting re-arrangement, Black intends to hold diagonal to King while also making a center Pawn break.

Another plan is 13...Re8 14.Qd1 Qa5 15.Rxe8+ Rxe8 16.Nb3 White's position is solid enough, even if slow.

14.Qd1 Qd6 15.Nf1 c4

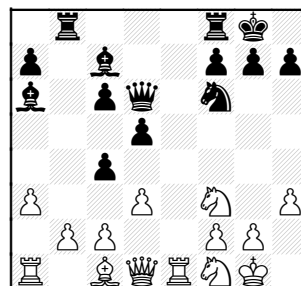

16.dxc4 Bxc4 17.b3 Bb5
18.a4

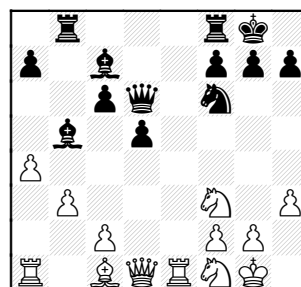

White cancels Black's initiative simply because the Queen and Rook are lined-up on the same diagonal!

18...Ba6 19.Ba3 c5 with idea of Ba5 20.c3

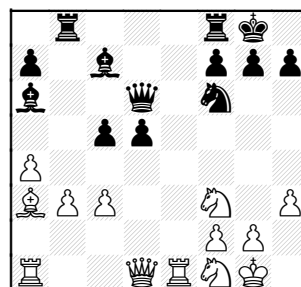

A "hanging Pawn" position. Black's seeming piece activity

is cancelled by his need to protect both center Pawns. So job #1 is to overprotect them.

20...Ne4 Now Pd5 is a target that can't be moved

20...Qb6 starts to clear diagonal and hits Pb3 21.b4 cxb4 22.Bxb4 Rfe8 and isn't an improvement of game

Another try is 20...Qc6 21.b4 cxb4 (21...c4 22.b5) 22.Bxb4 Rfe8

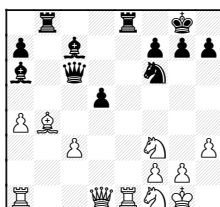

23.Rxe8+
(23.Nd4 Qc4? 24.Ne3)

23...Rxe8 24.Nd4 Qd7 (24...Qc4? 25.Ne3)

An interesting exchange sac position results after 20...Qf4 21.b4 c4 22.b5

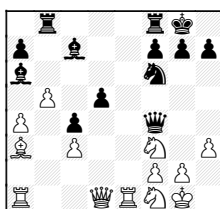

22...Bb7

Or maybe 22...Bc8 23.Bxf8 Kxf8

Black's Rook can enter attack along 6th rank via b6

23.Bxf8 Rxf8 24.Nd4 Ne4 25.Qc2

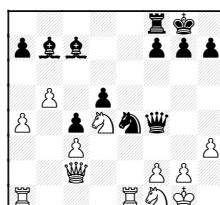

25...g5 I believe Black's pressure is worth the exchange.

21.Qc2

21.c4! to knock e4 support 21...Nc3? 22.Qc2

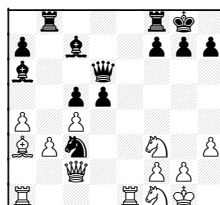

22...d4? 23.Nxd4! using the pin to c5 23...Qxd4 24.Bb2

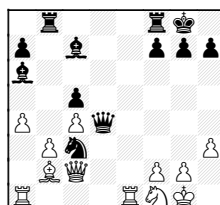

24...Be5 (24...Ba5 25.Re3) 25.Rad1 Ne2+ 26.Rxe2

21...Qb6

21...Rfe8 22.b4 cxb4 (22...c4? 23.b5 hitting Queen and Bishop) 23.Bxb4 Qf4 24.Ne3 Bb7 25.Rad1 Rbd8

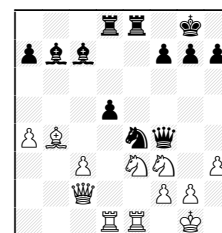

Black has good piece play and hopes against the King (especially after Re6-g6). White has the obvious Pawn target.

22.b4 cxb4 23.Bxb4 Rfc8

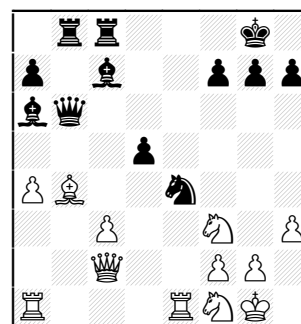

Probably conceiving possible attacks to White's Queen, as we'll see **24.a5 Qf6**

GAMES as reviewed by Tom Friske

Maybe 24...Qe6
with idea of Rxb4!, Bh2+, Rxc2

25.Nd4 Qh6

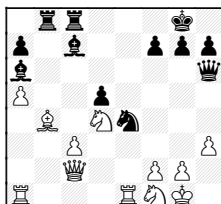

with idea of g5-4!

25.Ne3

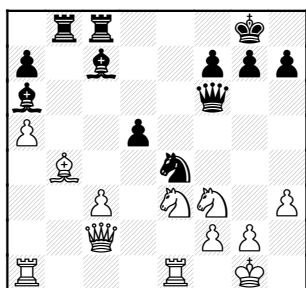

the weak d5-Pawn kills
Black's possibilities

25...Bb7

Not possible is the attempt to
win Queen by 25...Rxb4?
26.Nxd5 Bh2+

First, **A)** Black is back in it
after 27.Kxh2? Qd6+! 28.Kg1
Qxd5 29.Rad1 (29.c4 Nd6!)
29...Qc6

So simply **B)** 27.Nxh2 and
Black still loses material

26.Rad1 Bf4

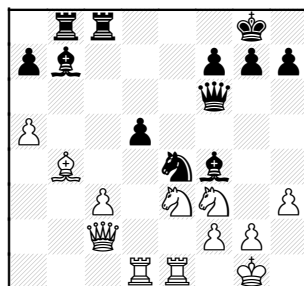

27.Nxd5 Bxd5 28.Rxd5 Rxb4
29.Rxe4

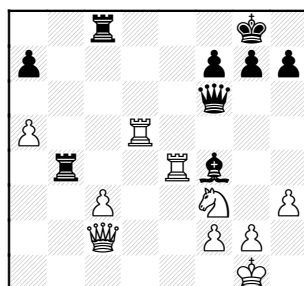

29...Rbb8

Trying to win a Pawn with
29...Rxe4 30.Qxe4 Rxc3?

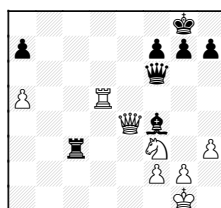

(30...Qxc3 31.Qxf4) is
punished by 31.Qxf4! since
Qxf4 32.Rd8#

30.Rd1 h6 safest

30...Rxc3 31.Qa4 threatening
both Re8+ mating and Rxf4

31...Bd6 to interpose on f8

31.Qa4 Bc7 32.Re3 Rb2

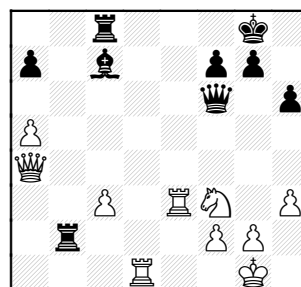

33.Rde1

Black can counterattack if
White tries to win Bishop or
Rook with 33.Qd7 Rd8
34.Qa4 (34.Qxc7? Rxd1+)
34...Rxd1+ 35.Qxd1 Bxa5
36.Qa1 Bxc3

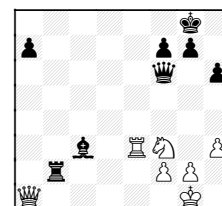

And Black is a Pawn up since
37.Qxa7? weakens White's
defence! 37...Rb1+ 38.Kh2
Qd6+

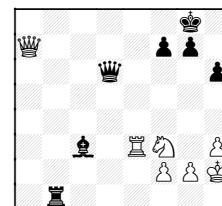

39.g3 Qd1 threat of Qh1#

GAMES as reviewed by Tom Friske

40.g4 White has a tough defense after 40..Bb4! :

But first two bad ideas:

A) 40...Bd4? 41.Qxd4 (41.Nxd4?? Qg1#) Or

B) 40...Bd2? idea of Bf4+, Qh1# 41.Re8+ Kh7 42.Qxf7

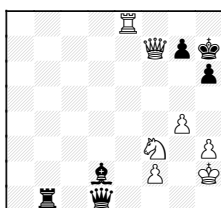

defending both Nf3 and f4

Exploring Blacks attack by

C) 40...Bb4! with idea of Bd6+, Qh1# 41.Qa8+

If 41.Kg3 Bd6+ 42.Kh4 g5+ 43.Kh5 Qc2

Or 41.Re8+ Kh7 42.Kg3 Bd6+ 43.Kh4 Qxf3

41...Kh7 42.Qe4+ g6 43.Kg3 Bd6+ 44.Kh4

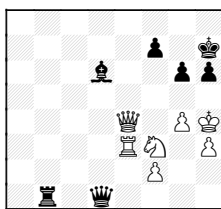

and Fritz recommends 44...Qf1

44...Bc7 idea of Qd8+ 45.Rd3 Bd8+ 46.Kg3

33...Rcb8 34.a6 simply allowing the Bishop its best placement 34...Bb6 35.Re8+ Rxe8 36.Qxe8+ Kh7 37.Qe4+ g6

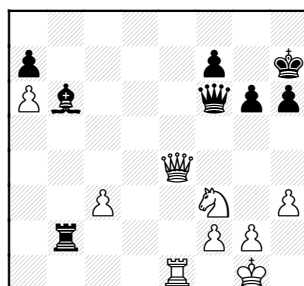

38.Rf1 Qxc3 39.Qe7 Qc4 40.Ne5

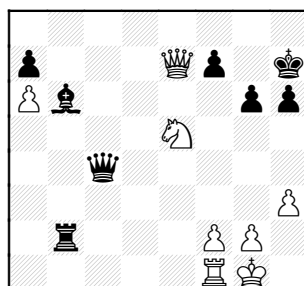

40...Qf4 41.Qxf7+ Qxf7 42.Nxf7

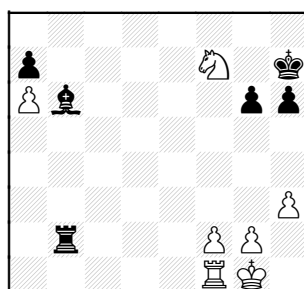

Player frame-of-mind and the clock probably play a

major factor here

42...Bc7

42...Ra2 Assures a dangerous passer, and if 43.Nd6 Rxa6 44.Nc8 Ra2 45.Nxb6 axb6 46.Rb1

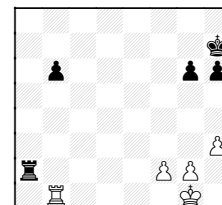

46...Ra6 Usually the outside passer wins. The plan here, for Black, is to centralize King and advance the passer. If the White King goes Queenside, Black switches to attacking Kingside.

43.Rc1 Bb6 44.Rf1 Bc7 1/2-1/2

Inumerable, F (2270) - Walker, A (1767) [A46] Excaliburs-Northrop, 25.10.2001

1.d4 Nf6 2.Nf3 e6 3.Bg5 Be7 4.e3 Ne4 5.Bf4 b6 6.Bd3 Bb7 7.Nbd2 f5

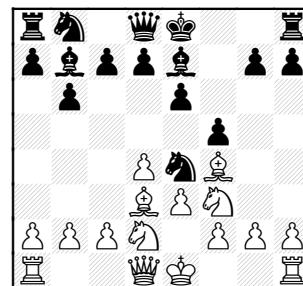

A transposition to the Dutch

Defense. 8.Ne5

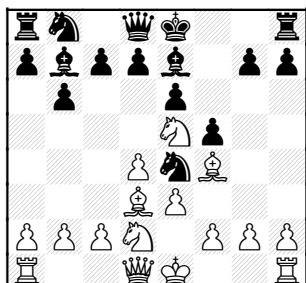

13...Nc6 14.Ng4 d5

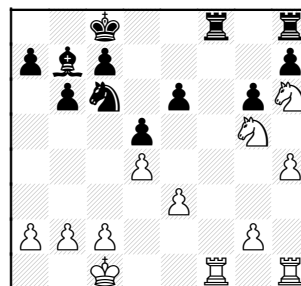
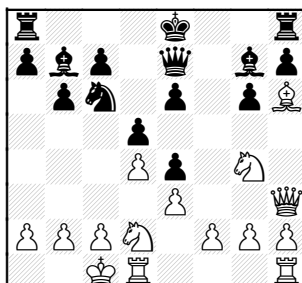

8...Bf6

8...Nxd2 No, Black doesn't win a Pawn: 9.Qxd2 Bxg2 10.Rg1 Bb7 11.Rxg7

9.Bxe4 fxe4 10.Qh5+ g6

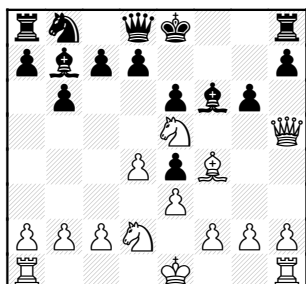

The Pawn center is easily destroyed

15.f3 exf3 16.Nxf3 Bxh6 17.Qxh6 0-0-0

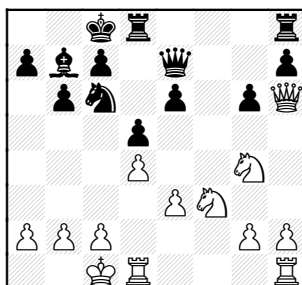

Notice White avoids trades on e5 and maintains the dark-squares. 22...Nd8 23.Rf3 Rxf3 24.gxf3 Kd7 25.h5 gxh5 26.Rxh5 Rf8 27.f4

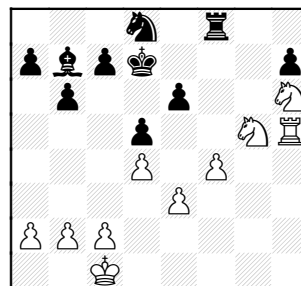

11.Qh3 Bg7 12.Bh6 Qe7 13.0-0-0

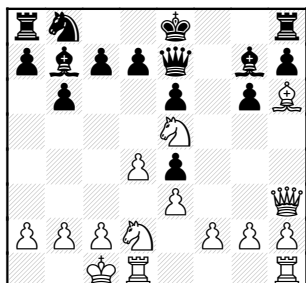

Black's Kingside dark squares are cronicly weak and White's Knights are exponentially stronger than Black's counterparts.

18.h4 this runs his Queen out of squares, but White's other pieces will take over

18...Qf8 19.Qxf8 Rdx8 20.Rdf1 Rf5 21.Nh6 Rff8 22.Ng5

27...c5 With idea of cxd, since exd would allow Rxf4

27...Rh8 28.Nhf7 Nxf7 29.Nxf7 forces Rook off h7

28.Nxh7 forcing Rook off f4 attack 28...Rh8 29.Nf6+ Kc7 30.c3

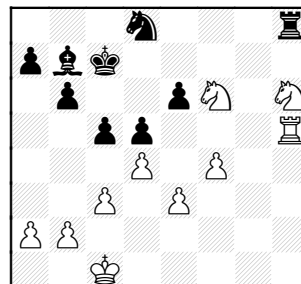

White secures the extra Pawn and the win is not in doubt.
 30...Rf8 31.Nhg4 Kd6
 32.Rh7 Rf7 33.Rh8

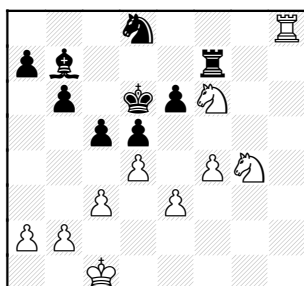

33...Ke7 34.Re8+ Kd6
 35.Rxd8+ 1-0

Balicki, J (1728) -
 Mossbridge, A (1692) [D12]

Knights-Kemper, 07.02.2002

1.d4 d5 2.Nf3 Nf6 3.e3 Bf5
 4.c4 e6 5.Nc3 c6 6.Qb3 Qc7

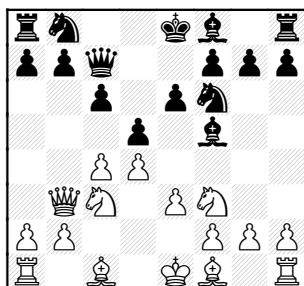

7.Nh4 Bg6 8.Be2 Nbd7
 9.Bd2 Bd6 10.f4

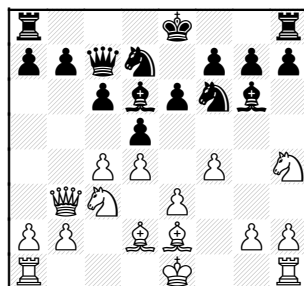

10...Ne4 11.Nxg6

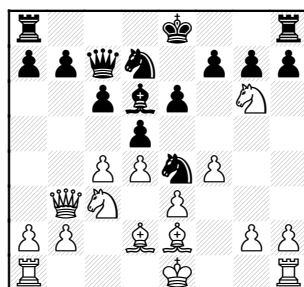

11...Nxd2 12.Kxd2 hxg6

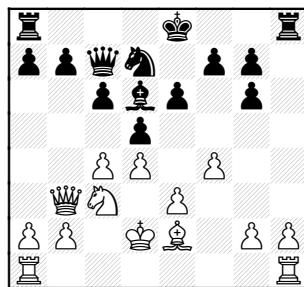

13.h4 too aggressive, White needs to take care of dxc, c5 threat which opens lines to his King. Here, h4 should only be played if Black castles Kingside.

One idea is 13.cxd5 cxd5 14.Rac1 with idea of Kc2-b1 or Nxd5!

13...Nf6 14.Qc2 dxc4

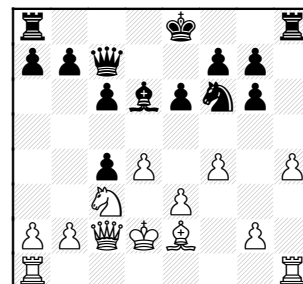

15.Ne4 [15.Bxc4 c5]
 15...Bb4+ 16.Nc3 0-0-0

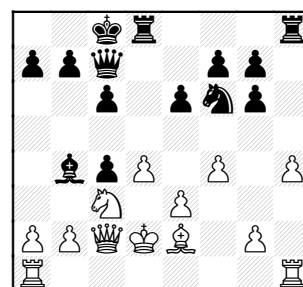

Black is ready to force open lines, between the hanging h-Pawn and King placement, White is in a tough position.
 17.a3

No better is 17.Rad1 c5!
A) 18.Kc1 cxd4 19.Rxd4 (19.exd4 Qxf4+) 19...Rxd4 20.exd4 Qxf4+

B) Or defending weakies with 18.g3 18...cxd4 19.exd4 Rxd4+ 20.Kc1

17...Bd6 18.Rad1

The King is in the way after 18.Bxc4 Bxf4 19.exf4 Qxf4+ 20.Ke1

GAMES as reviewed by Tom Friske

18...Bxf4

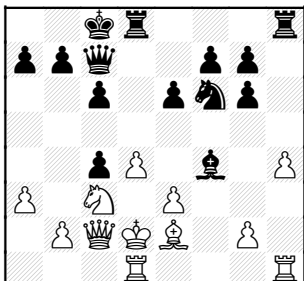

19.exf4

Alternatives to accepting the sacrifice still have problems after the pesky -c5 move!

Qxf4+ 20.Ke1 Rxf4 21.Rxf4 Qxh4+ 22.Kf1 Rxd4 23.Rxd4 Qxd4

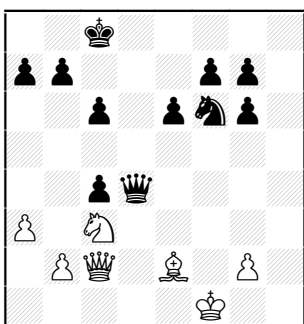

Pretty much forced, Black has five amazing Pawns and an exposed King for his piece!

24.Bf3 Ng4 25.Ke2 probably only considering Qf2+

25...Qe3+ [25...Qf2+ 26.Kd1 Ne3+ 27.Kc1 Qxc2#]

26.Kf1 [26.Kd1 Nf2+ wins Queen] 26...Nh2# 0-1

Abdallah,D -
Jackson,S (1356) [A00]
Pawns-CCDOC, 20.02.2002

1.g3 d5 2.Bg2 Nf6 3.e3 e6 4.b3 Be7 5.Bb2 0-0 6.Nf3

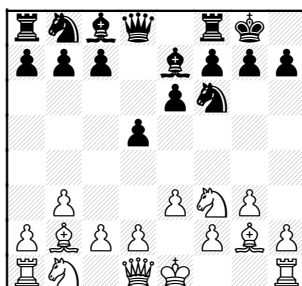

6...Nc6 [6...c5] 7.a3 Bd6 8.d4 b6 9.0-0

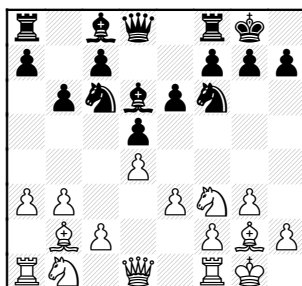

9...Rb8

9...Ba6 10.Re1 Ne4

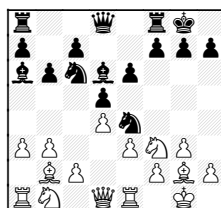

with idea of f5

10.Nc3 a6 11.Ne2 a5 12.Re1 b5

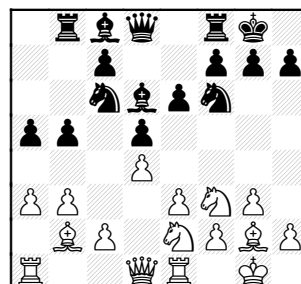

Objectively, Black can't force anything Qside. The traditional goals of e4 for White and e5 for Black will promise more play.

13.Qd3 not a good place for Queen, Black now gets the better of it

13.Rc1 prepares to hit the c-file's weak squares

13...Ne4 14.Nf4 b4 15.a4 Ra8

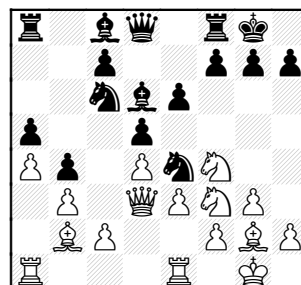

threat of Ba6 **16.c3**

16.c4 bxc3 is same as game

If **16.Nd2?!** Ba6 forced is **17.Nc4** and now things get interesting:

GAMES as reviewed by Tom Friske

17...Nf6

Not 17...dxc4 18.Qxe4

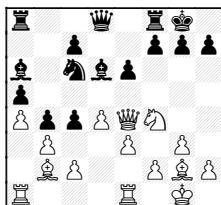

White may even be better, definitely so after 18...c3? 19.Bxc3 bxc 20.Qxc6

18.Qd1 dxc4 19.Bxc6

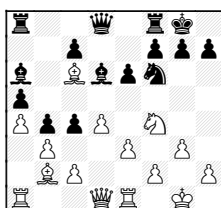

19...c3

(19...Rb8 20.bxc4 Bxc4)

20.Bxa8 cxb2 21.Rb1

(21.Bc6 bxa1Q 22.Qxa1 Black is a piece up)

21...Qxa8 22.Rxb2

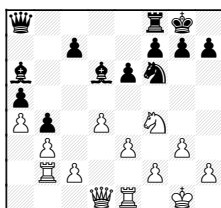

16...bxc3 17.Bxc3 Ba6

18.Qc2

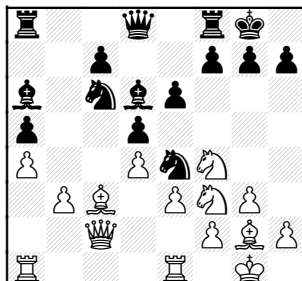

18...Qe8 protecting c6-Knight
19.Nh4? Black has g5 when he wants it. 19...Nxc3 20.Nh5

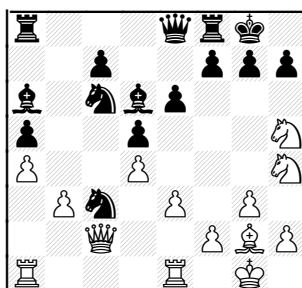

20...f5

Seeing win of the exchange, but its use is a tad problematic.

After 20...Ne4 21.Bxe4 dxe4 22.Qxe4 Ne7

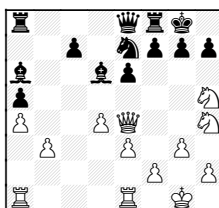

Black is a piece up with no worries

21.Qxc3 Bb4 22.Qc2 Bxe1 23.Rxe1

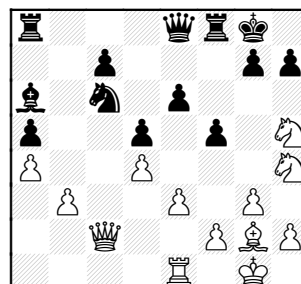

A very interesting position. Black has the advantage, he needs to get his extra Rook busy while White re-positions his minors.

23...Nb4 with idea of Qxh5
24.Qd1 g6

24...Rc8 with idea of c5 gets the heavies in action while White is frozen. 25.Nf4? g5

25.Bf3 Nd3

25...gxh5 Black need not fear open King. White can only attack dark squares with Queen, and she can't immediately reach Kingside.

26.Bxh5 Qe7 27.Qf3
(27.g4 f4)

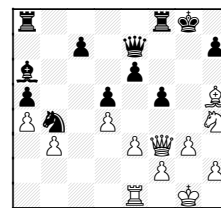

27...c5 28.dxc5 (28.Qf4 Nd3)
28...Qxc5 29.Qf4

GAMES as reviewed by Tom Friske

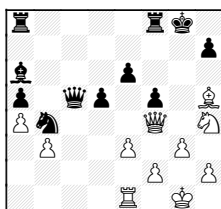

A) 29...Ra7 30.Qg5+ Kh8
(Or even 30...Rg7 31.Qh6 Qe7)

31.Qh6 Qe7 and Rf6 next

B) 29...Qe7 30.Rc1 Rac8
Black demonstrates his Rook advantage.

26.Re2 gxh5 27.Rd2 Rf6
28.Bxh5

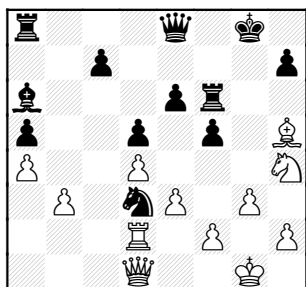

28...Qf8 29.g4 Qg7

All open lines favor Black with his extra Rook! 29...fxg4
30.Qxg4+ Kh8

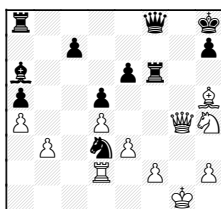

Black threatens to kill the "attack" with Qg8 (forces Queens off) and also f2-Pawn.

30.f4 Kh8 31.g5

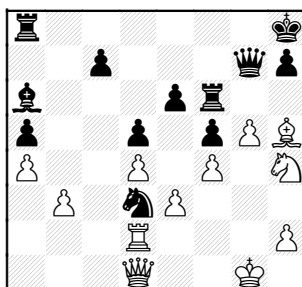

White certainly has Black's attention!

31...Rg8 [31...Rff8] 32.Rg2 Rff8
33.g6 h6 34.Nf3

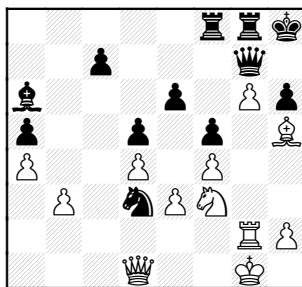

34...Rf6 [34...c5] 35.Qc2 Qf8
probably in time pressure

36.Qxc7 Rg7 37.Qxa5 Bc8

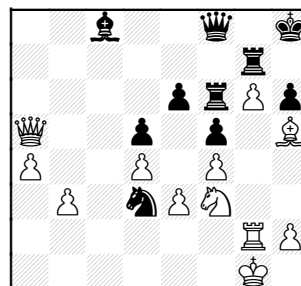

38.Qb6 Nb4 39.Ne5 Ba6
40.Qc5 Qc8?

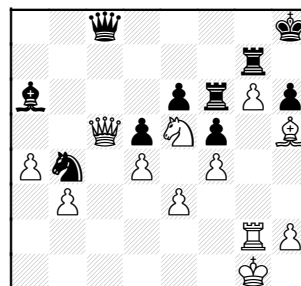

Really too bad, Black is beaten by the clock.

41.Qxb4 Qc1+ 42.Kf2 Qc2+
[42...Qf1+ 43.Kg3]

43.Kg3 Qc8 44.Kf3

BLACK FLAGGED 1-0