

CHICAGO INDUSTRIAL CHESS LEAGUE BULLETIN

Vol. XVI

No. 1

October 18, 1972

EDITOR:	Ron Dargis	R. R. Donnelley & Sons Co.	326-8728
		350 East 22nd Street	
		Chicago, Illinois 60616	
RATINGS:	Dan Kumro		
PROBLEMS:	Neuman Guttman	Bell Labs	682-3133
		Naperville	
		Illinois	

---

30-30 TOURNAMENT

The Annual 30-30 Swiss Tournament will be held November 11, at Western Electric's Allright Gymnasium, 4939 West Cermak Road. Entry fee will be \$2.00. All contestants should bring chess sets and clocks. Entries will close at 9:00 AM. All team captains should notify Jim Brotsos as to the number of people from their team planning to attend.

NOTE FROM HELEN WARREN

The NEW Modern Chess Openings, MCO 11th Edition, is now off the press. It retails for \$12.50. (The USCF is selling it for \$11.50.) I have a limited number of copies available on a first come-first serve basis at \$10.25. This is, of course, the hard-bound, American edition. (The paper-back edition will probably not be off the presses until 1974.) If anyone is interested in a copy of MCO 11th Edition for \$10.25, they can drop me a card at the address below and I shall have a copy in the mail, BOOK RATE, 3rd Class, immediately. Delivery should take from 3-7 days. Address: Helen E. Warren, 5333 Woodland Avenue, Western Springs, Illinois 60558.

BOBBY FISCHER VICTORY CELEBRATION

On September 16, the C.I.C.L. picnic honoring Bobby Fischer's achieving the World Chess Championship was held at LaBagh Woods. About 85 people attended. Dennis and Joan Gruber did an outstanding job of decorating the shelter, and the other committee members who participated all were very helpful in providing refreshments and special events.

The winners of our contests were:

Kriegspiel: Jerry Thomas 2-0  
Put-Back Chess: Jim Warren 3-0  
Tree Golf: Phil Miller 21 strokes for 9 trees

We were privileged in having former U.S.C.F. President Fred Cramer come down from Milwaukee with his family to join in the festivities. Fred has been a Vice President of the Federation Internationale d'Echecs (F.I.D.E.) for the past few years. He was an aid to Bobby Fischer during the big match. Senior Division Chairman Charlie Ward and Jim Brotsos were shown many newspaper clippings, daily game

The weather was beautiful, there was plenty of beer, the games were approached with gusto, and a generally good time was had by all those present.

The C.I.C.L. members who came were as follows:

Jim Brotsos - Chairman	Curtiss Candy
Alan - Barker - Committee	Illinois Bell Telephone
Charles Ward - Committee	Argonne National Lab.
George Cekis - Committee	Amoco
Randy Granath - Committee	Signode
Dennis Gruber - Committee	Teletype
Frank Tegel	Teletype
Doug Chapman	Teletype
Stan Ockers	Argonne
Lee Stensaker	Signode
Joe Traeger	Western Electric
Bob Berry	Western Electric
Joe Licht	Western Electric
Vern Stamm	Western Electric
Curt Kimbler	Western Electric
Tim Catledge	Western Electric
Walter Elliott	Western Electric
Jerry Thomas	Western Electric
Jim Warren	Western Electric
Miron Swiderski	Western Electric
Alex Pehas	Western Electric
Phil Miller	Rauland
Ron Schulman	Rauland
Dick Astrom	Bell Telephone Labs
Gary Benson	Bell Telephone Labs
Doug Anderson	Bell Telephone Labs
Arthur Myatt	C.R.A.
John Dunworth	Chicago Title Insurance
Jerry Maks	Alumni
Richard Edahl	Alumni
Horst Metz	I.M.C.
Ted Lipkowski	R.R.D.

#### ILLINOIS OPEN

A record 313 chess players played in the Illinois Open over Labor Day weekend. The tournament was won by Craig Chellstorp with 6½-½. Industrial League players finished, as follows:

4	Ainis Mengelis	5½	Curtiss Candy
11	Ed Buerger	5½	Curtiss Candy
30	Tim Catledge	5	Western Electric
41	William Nyman	5	First National Bank
42	Alex Pehas	5	Western Electric
59	Richard Edahl	4½	Western Electric
64	Jim Warren	4½	Western Electric
66	Nik Goncharoff	4½	Motorola
252	A. Myatt	2	Motorola

# SENIOR DIVISION NOTES

On August 29, the Amoco and Bell Labs chess clubs met in a ten-board warmup match. Each club has an eight-man and a four-man team in the CICL, and members from both team rosters were combined on each side for the match. The results of individual games contributed toward the club members' CICL rating. The result of the match was a solid  $6\frac{1}{2}$ - $3\frac{1}{2}$  victory for the Bell Labs club:

Bell Labs	$6\frac{1}{2}$	Amoco	$3\frac{1}{2}$
D. Wilson	1	R. Lee	0
G. Benson	1	J. Greczek	0
F. House	1	L. Muir	0
R. Astrom	1	R. Watson	0
D. Anderson	0	I. Gotlieb	1
N. Marselos	1	P. Schroeter	0
D. Watters	0	M. Dee	1
J. Sobun	0	R. Hopkins	1
J. Kulzer	$\frac{1}{2}$	D. Roy	$\frac{1}{2}$
W. Schwartz	1	T. Voight	0

The Argonne Knights team has a new captain. He is Jon Harkreader, and his telephone number is 739-7711, extension 3958.

There has been some discussion within the eight-man division about CICL Rule II.D.1, regarding the team captain's responsibility to rank his players in the order of current playing strength. Every team captain is expected to abide by the spirit as well as the letter of this rule. Extreme violations of the rule will be considered as grounds for possible forfeits, upon appeal. In the case of disputes arising before or during the course of the match, the discussion of the dispute should be restricted to the two captains, or their representatives, and such a discussion should be conducted in a gentlemanly manner. CICL Rule II.D.2 provides that if such a dispute cannot be resolved by the two captains, the match shall proceed in accord with the host captain's opinion. The visiting captain may later appeal to the Division Chairman for resolution of the dispute, if so desired.

## SENIOR DIVISION STANDINGS

### SECTION A

Place	Team	W	L	Game Points
1	Bell Telephone Labs	1	0	8
2	WE Gambiteers	1	0	$6\frac{1}{2}$
3	ANL Knights	1	0	5
4	WE Chargers	0	1	3
5	Motorola	0	1	$1\frac{1}{2}$
6	1st National Bank	0	1	0

### SECTION B

1	Goss Company	1	0	$5\frac{1}{2}$
2	Amoco	1	0	$4\frac{1}{2}$
3	Illinois Bell	$\frac{1}{2}$	$\frac{1}{2}$	4
4	ANL Pawns	$\frac{1}{2}$	$\frac{1}{2}$	4
5	Televue	0	1	$3\frac{1}{2}$

# JUNIOR DIVISION GAME RESULTS

ANL Pawns	4	Ill. Bell	4	Goss Co.	5½	ANL Bishops	2½
R. Wilson	1	J. Rodriquez	0	H. Mazur	1	L. Shirkey	0
E. Veleckis	0	K. Wollenberg	1	F. Bialek	½	J. Wrobel	½
L. Baker	1	R. Racaitis	0	K. Craven	0	C. Ward	1
S. Ockers	1	F. Bohl	0	B. Haywood	0	K. Kellogg	1
H. Feder	0	J. Malone	1	A. Lisiecki	1	H. Rhude	0
J. McKee	1	J. Spalding	0	L. Stanfield	1	S. Decman	0
T. Doolin	OF	J. Peters	1F	J. Hajny	1	G. Kinsella	0
V. Maroni	0	K. Lowenstrom	1	T. Fischer	1	V. McCathren	0
				G. Hynous	1	E. Wallace	0
Amoco	4½	Teletype	3½	WE Chargers	3	ANL Knights	5
R. Lee	0	L. Aldort	1	D. Kumro	0	S. Mihailovich	1
R. Barnes	1	J. Gilmer	0	K. Dobr	0	J. Jackson	1
H. Schroeder	0	F. Tegal	1	K. Dopheide	0	V. Krohn	1
J. Greczek	1	D. Gruber	0	F. Wendorf	0	D. Dever	1
F. Jacobsen	0	J. Klemm	1	C. Kimbler	1	E. Butler	0
L. Sheridan	½	J. Patlick	½	V. Stamm	1	N. Beck	0
M. Dee	1	D. Chapman	0	G. Baxa	0	E. Appelman	1
J. Holzhauer	1	P. Hartleb	0	J. Licht	1	G. Dragel	0
				J. Borromeo	1	W. Carlson	0
				M. Miller	1	H. Knott	0
WE Gambiteers	6½	Motorola	1½	Bell Labs	8	1st Nat'l. Bank	0
J. Warren	1	N. Goncharoff	0	D. Wilson	1	E. Gastelu	0
J. Sullivan	1	P. Greenspan	0	J. Ason	1	J. Davis	0
A. Pehas	½	J. Neumark	½	G. Benson	1	M. Mejzr	0
T. Catledge	1	R. Ogasawara	0	F. House	1	J. Vanscoit	0
W. Elliott	1	J. Mach	0	D. Anderson	1	J. Schroeder	0
E. Puto	1	J. Henning	0	R. Astrom	1F		OF
M. Swiderski	0	D. Hernandez	1	B. Blair	1F		OF
E. Radavicius	1	L. Grosskopf	0	J. Sobun	1F		OF
R. Wescott	1	B. Gleason	0				

## 4 MAN DIVISION NOTES

The Junior (?) Division is growing by leaps and bounds or should we say 2 by 2. The North has acquired two more teams to bring our total Divisional strength to 28 teams. Maybe a few of the Team Captains should note the popularity of 4 man teams. A classic example of what I mean is that in less than eighteen months the so-called Junior Division has grown from thirteen to twenty-eight teams, in the same period the Senior (??) Division has remained stagnant at twelve teams. All the Four Man Division Captains deserve a pat on the back for promoting the League as well as you do.

lease amend your roster of Captains as follows:

(1) Sherwin Williams - change Hank Nelletts extension to 2243.

(2) Bell Labs - correct Dave's name to Lawrenz, his address is Room 2G219,

4 MAN DIVISION TEAM STANDINGS

NORTH									
CONFERENCE A					CONFERENCE B				
Place	Team	W	L	Points	Place	Team	W	L	Points
1	Desoto	1	0	3	1	I.M.C.	2	0	6½
2	Procon	½	½	2	2	Signode A	1	0	4
2	Rauland-Niles	½	½	2	3	Signode B	1	0	3
2	Sears	½	½	2	4	I.H.	0	1	1½
5	Curtis Candy	½	1½	3	5	Rauland-Melrose	0	1	1
6	Alumni	0	0	0	6	N.A.L.	0	0	0
6	Allied Van Lines	0	0	0	7	Kraft	0	2	0

SOUTH									
CONFERENCE A					CONFERENCE B				
Place	Team	W	L	Points	Place	Team	W	L	Points
1	C.N.A.	2	0	6	1	R.R.D. "C"	2	0	5
2	R.R.D. "A"	1	0	3½	2	C.R.A.	1	1	5½
3	C.T. & T.	0	1	1	3	Bell Labs	1	0	2½
3	E.B.	0	1	1	4	Kool-Aid	0	1	1½
5	R.R.D. "B"	0	1	½	5	Sherwin Wms.	0	2	1½
6	Amoco	0	0	0	6	C.C.C.	0	0	0
6	Interlake A	0	0	0	6	Interlake B	0	0	0

NOTE: Team Captains now that we have four multi-company teams, please, please use either A or B on the score sheet to indicate which team you are.  
Thank you.

4 MAN DIVISION GAME RESULTS

C.R.A.	4	SHER.WMS.	0	CURTIS	1	DESOTO	3
V. Santiago	1	C. Tinder	0	A. Mengelis	1	E. Zychowski	0
B. Damkevala	1	H. Nellettt	0	J. Brotsos	0	P. Sirgedas	1
A. Myatt	1	L. Simantel	0	J. Brown	0	C. Gaudin	1
T. Waz	1	B. Newberg	0	A. Warrick	0	M. Samachson	1
J. DeLaPena	(1)	J. Fethiere	0	P. Filmanowicz	(1)	R. Stahl	(0)
				N. Dalh	(0)	J. Holyk	(1)
				L. Caporusso	(0)	R. Baumann	(1)
C.T.&T.	1	C.N.A.	3	KOOL-AID	1½	R.R.D. "C"	2½
I. Rosenfeld	0	B. Kenny	1	G. Fox	1	E. Falloner	0
J. Dunworth	0	G. Josiah	1	J. Kilts	0	T. Mayer	1
B. Collings	0	G. Frehse	1	J. Borucke	½	R. Shavers	½
Mergili	1	B. Bujnocki	0	D. Cobb	0	B. Davis	1
				L. Gamble	(0)	G. Benes	(1)
KRAFT	0	SIGNODE A	4	PROCON	2	RAULAND-NILES	2
B. Kaput	0	A. Brosig	1	J. Kozacky	0	R. Schulman	1

4 MAN DIVISION GAME RESULTS - Continued

INT'L HARV.	1½	IMC	2½	E.B.	1	C.N.A.	3
D. Rajkovich	0	J. Galvin	1	W. Stephan	0	B. Kenny	1
T. Bazar	0	R. Crom	1	H. Chapman	0	G. Josiah	1
J. Hoffins	1	E. Thompson	0	G. Poule	1	G. Frehse	0
S. Edwards	½	B. Braunecker	½	J. Hawley	0	B. Bujnocki	1
				H. Sharp	( )	B. Levine	( )
SEARS	2	CURTISS	2	I.M.C.	4	KRAFT	0
E. Latimer	0	A. Mengelis	1	J. Galvin	1	B. Kaput	0
S. Schwartz	0	J. Brotsos	1	H. Metz	1	L. Milazzo	0
M. Wallace	1	J. Brown	0	T. Barton	1	B. Brink	0
T. Andresen	1	P. Filmanowicz	0	K. Kolling	1	P. Sherman	0
O. Clapper	(1)	A. Warrick	(0)				
R.R.D. "C"	2½	SHERWIN WMS.	1½	BELL LABS	2½	C.R.A.	1½
T. Mayer	½	C. Tinder	½	B. Oelrich	0	V. Santiago	1
E. Falconer	1	B. Yapp	0	J. Kulzer	½	J. DeLaPena	½
J. Cropp	0	L. Simantel	1	D. Lawrenz	1	A. Myatt	0
B. Davis	1	J. Fethiere	0	D. Watters	1	T. Waz	0
				J. Owen	(1)	R. Havel	(0)
R.R.D. "B"	½	R.R.D. "A"	3½	RAULAND-MELROSE	1	SIGNODE B	3
R. Caine	0	G. Dobbins	1	L. Price	1	R. Granath	0
J. Carlson	0	C. Henry	1	J. Roelke	0	W. Oomens	1
R. Baran	½	H. Swanson	½	C. Prazak	0	K. Anderson	1
J. Roberts	0	J. Danner	1	L. Savigne	0	J. Klein	1
		R. Dargis	(1F)	R. Kiline	(0)	J. Everman	(1)

Most of you Team Captains have probably heard by now that there are two new teams in the North. I apologize for taking so long to publish a revised schedule. The only excuse I can offer is that I was off for a week and when I came back to work it was to the crunch of a end of month, end of quarter close.

Please add to the list of Team Captains.

CONFERENCE A	
0	Allied Van Lines
1	Alumni
2	Curtis Candy
3	Desoto
4	Procon
5	Rauland-Niles
6	Sears

CONFERENCE B	
00	International Harvester
7	I.M.C.
8	Kraft
9	National Acc. Labs
10	Rauland-Melrose
11	Signode A
12	Signode B

Lastly, the North should throw away the old schedule and use the revised one. The Revised Schedule will assume that all 14 teams were with us from the beginning and will start from that point. It will be up to the team captains to make up their minds before the end of the first round which ends at Christmas.

REVISED SCHEDULE

9/4 to 9/22		9/25 to 10/6		10/9 to 10/20		10/23 to 11/3		11/6 to 11/17		11/20 to 12/8	
Home	Away	Home	Away	Home	Away	Home	Away	Home	Away	Home	Away
1	0	2	1	1	4	6	1	0	2	4	2
3	2	4	3	3	6	0	3	6	4	0	6
5	4	6	5	5	0	2	5	3	1	5	3
Bye	6	Bye	0	Bye	2	Bye	4	Bye	5	Bye	1
00	7	7	8	10	7	7	12	8	00	8	10
8	9	9	10	12	9	00	24	10	12	12	00
10	11	11	12	00	11	8	7	7	9	9	11
Bye	12	Bye	00	Bye	8	Bye	10	Bye	11	Bye	7

12/11 to 12/22		12/25 to 1/12		1/15 to 1/26		1/29 to 2/9		2/12 to 2/23		2/26 to 3/9	
Home	Away	Home	Away	Home	Away	Home	Away	Home	Away	Home	Away
2	6	0	1	1	2	4	1	1	6	2	0
4	0	2	3	3	4	6	3	3	0	4	6
5	3	1	5	5	6	0	5	5	2	1	3
Bye	1	Bye	3	Bye	0	Bye	2	Bye	4	Bye	5
8	10	12	8	8	7	7	10	12	7	00	8
12	00	00	10	10	9	9	12	24	00	12	10
9	11	11	7	12	11	11	00	7	8	9	7
Bye	7	Bye	9	Bye	00	Bye	8	Bye	10	Bye	11

3/12 to 3/23		3/26 to 4/6	
Home	Away	Home	Away
2	4	6	2
6	0	0	4
3	5	5	1
Bye	1	Bye	3
10	8	8	12
00	12	10	00
11	9	7	11
Bye	7	Bye	9

4/9 to 4/27 POSITION NIGHT EXHIBITION.

PROBLEMS

PROBLEM #1

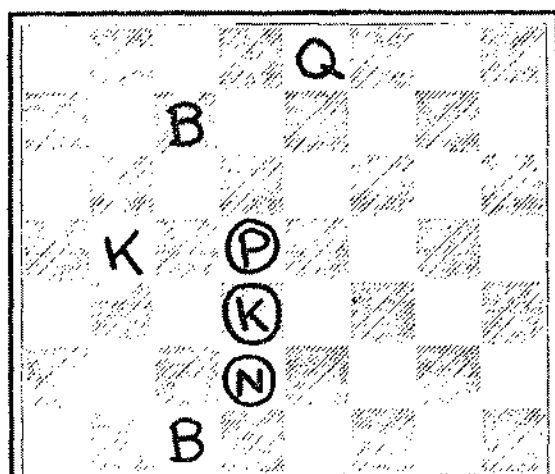

Black 3

PROBLEM #2

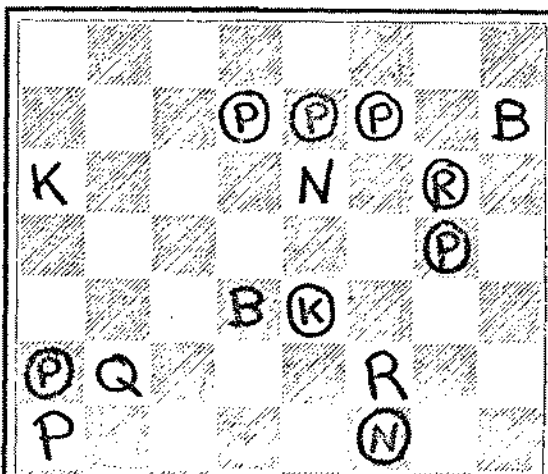

Black 8

PROBLEM SOLVING CONTEST 1972-1973

Each issue of the Bulletin will pose two problems for solving. Solutions should be sent to me by the postmark deadline. You should expect difficulty to gradually increase through the year.

Ground rules:

- (1) Correct solutions are worth as many points as the stipulated length of solution, e.g., 2 for mate in 2.
- (2) Unless otherwise stated, only the first move of the solution, i.e., the key, is required to be sent in.
- (3) If the intended solution is significantly falsified by misdiagramming or by composer's oversight, the problem will be withdrawn from competition and no points will be awarded to any solver for it.
- (4) If the deadline is erroneously omitted, assume that the effective deadline is the day the Bulletin is published.

Some hints for solvers:

A key move probably will not deprive black of strength or mobility. You may be sure that a key that checks or captures an officer is not an intended solution. Many keys will actually give the black king mobility by releasing a guard from a square in the king's field. It frequently pays off in solving to first examine black's resources. Often white has a ready reply to a black move, as, e.g., 2. QxN after a hypothetical 1...N-K4 in problem #1. But be ready for the key to change the "prepared" mate, as happens in this case.

Newman Guttman  
Bell Telephone Labs  
Naperville, Illinois 60540